"All the News That's Fit to Print."

The New York Times.

THE WEATHER
Fair today; tomorrow, cloudy and warmer; westerly winds.
Temperature yesterday—Max., 63; min., 49.
For weather report see Page 42.

VOL. LXXIV....No. 24,587. NEW YORK, TUESDAY, MAY 19, 1925. TWO CENTS in Greater New York | THREE CENTS Within 200 Miles | FOUR CENTS Elsewhere in the U. S.

FRENCH COMMISSION WILL FORM A PLAN TO MEET WAR DEBTS

Briand and Caillaux Will Call in Experts and Members of Both Houses to Draft Proposal.

WANT DAWES SAFEGUARDS

Difficulties France Must Face in Making Payments to Us Are Being Emphasized.

HER WAR CREDITS LISTED

Deputy Prepares a Report on Advances to Other Countries as Offset to the Debts.

By EDWIN L. JAMES.

Copyright, 1925, by The New York Times Company.
Special Cable to THE NEW YORK TIMES.

PARIS, May 18.—It was said at the Quai d'Orsay tonight that no debt note had been received from Washington and none was expected. It was added that information obtained by Paris from Washington indicated that there had been exaggeration of the intentions of the American Government.

However, the French Government realizes America would welcome proposals and that it would be to the interest of France to make them. Foreign Minister Briand and Finance Minister Caillaux were last week named by the Cabinet to work out plans looking to negotiations; in a word, they form a French Debt Funding Commission which expects sooner or later to open conversations with the American Debt Funding Commission. Within the next few weeks they will form from among the Foreign Office and Treasury experts and from among the Financial and Foreign Affairs Commissions of the Chamber and Senate a commission to help them in the work of examining the whole debt situation and reporting to them. On that report they will proceed to formulate their instructions to the commission, which will be sent to America to conduct negotiations should it prove impossible for Washington to send a commission to Paris.

That is as far as affairs have gone to date, and it may be added that it is only the courtesy with which all discussion of the debt question has been hitherto conducted by Ambassador Herrick and by the Government at Washington that has prevented the whole matter from being embittered by repeated false reports of reminder notes and summonses from the Debt Funding Commission.

Sep Division of Responsibility Here.

One cannot fail to notice the effect in the French capital of reports from Washington that the State Department in the conversations is now acting as transmitting agency for the Debt Funding Commission. This is something rather new for the French, who are accustomed to regard communications from a Foreign Office as representing the simple attitude of the government concerned, and the fact that the State Department seems to them to be sharing or avoiding responsibility hits them as significant. Of course, the French would prefer to deal solely with the State Department, leaving to the American Government the task of distributing responsibility, but if it becomes more apparent that there is lack of accord at Washington that development may not help negotiations, for M. Briand would not be a diplomat if he did not seek to benefit by any split among those with whom he is dealing. And M. Briand is a diplomat, and a very good one.

The idea emphasized in dispatches from Washington that the hand of President Coolidge and Secretary Kellogg is being forced by the Debt Funding Commission and Congress makes little appeal to Frenchmen, who retort that if the American Government, sure of office for four years, may be swayed by Congress, what must be the care of the French Government, which may be thrown out in the ten minutes it takes the French Chamber to cast a vote? Therefore, they argue, French public opinion must have an important influence on whatever terms the French Ministers may draft.

From a political point of view, it is unfortunate that the American action coincides with the beginning of security negotiations, for inevitably the French see an effort to coerce them, even though such a thought is doubtless far from the minds of members of the Debt Funding Commission.

However, it is undoubtedly true that the past few months have brought a considerable change in the French attitude. They have spread the conviction that, after all, France cannot expect cancellation and must make the best terms she can with America and with England.

French Face Many Difficulties.

One thing that should be realized in America, and must be realized sooner or later, is that with all the good-will in the world, actual payment of the foreign debt by France presents enormous difficulties. Americans in many instances seem disposed to argue that France can raise in taxation a sum which at current exchange would meet the proper payments, and anyhow, does not England pay? No real economist would place France and England in the same position in making foreign payments. England's foreign investment, her far-flung trade interests and her gold production in South Africa, not to mention her general financial standing, place her in a different category from France, a self-contained country with small foreign investments left beyond those in Russia, which are not collectable, a depreciated currency and a domestic debt larger than England, all things considered.

Now, with her combined debt to Eng-

Continued on Page Two.

FLORIDA and CAROLINAS—2:05 A. M.; 1:05 P. M. and 3:45 M'dn't Daily. Thru sleepers. Seaboard, 143 W. 42nd St.—Advt.

Bass Lake in Minnesota Disappearing Mysteriously

ELY, Minn., May 18 (A. P.).—Bass Lake, covering 500 acres, three miles northwest of here, is disappearing mysteriously, and Federal forestry officials estimated today that all of it will be gone in a short time.

The lake started to drain on Thursday, and even now it has almost disappeared, leaving scores of dead fish in the muck. The forestry men have not been able to find out where the water is going.

One theory is that an old sluiceway which at one time connected the lake with Low Lake, nearby, gave way Thursday night. Low Lake showed little additional depth today. Mining men say that no additional water is noticeable in any of the underground properties of the district.

Bass Lake was popular among fishermen because it was well stocked with bass, pickerel and pike.

BORAH WANTS WAR OUTLAWED AS CRIME

Only Permanent Basis for Peace Is Justice, He Declares at Ann Arbor.

WOULD HAVE US TAKE LEAD

Senator Condemns the League and the World Court as Relics of Old Imperialism.

Special to The New York Times.

ANN ARBOR, Mich., May 18.—Condemning the League of Nations and the World Court as vestiges of Old World imperialism and advocating a more tolerant attitude in the handling of international affairs, Senator Borah explained his stand on the League of Nations, the World Court, the recognition of Russia and war in an address delivered before the students of the University of Michigan here today.

"The fundamental principle underlying the League of Nations and the World Court," he stated at the outset, "is that force is the mainstay of government. I want to see war considered a crime."

The Senator attacked the League on the ground that it did not touch a question of justice or righteousness, but tried only to decide questions of spoils. He maintained that Article X of the League "is based on the same despotic principles that kings have held for hundreds of years—no justice or righteousness, but merely a guarantee to protect each other's property."

"The only basis of peace on which we can build permanently is justice," he exclaimed.

Would Have People Vote on War.

"The trouble in Europe today is the same as it has been for centuries," he declared. "It is a problem of boundaries. There never have been nor never will be sufficient armaments to settle territorial boundaries permanently."

He reiterated his contention that the League granted to ten men the power of declaring and concluding war by allowing them to decide how the League would line up against an aggressive power. This was contrary to all the democratic tendencies of the ages.

"If it were in my power to make a constitutional amendment," he declared, "it would be this—that no war should be declared save on the vote of the people, those who have to fight the battles and bear the burden."

He held that advocates of the League stated that the protocols amplify the original covenant and do not create any new obligation. This was an implied expansion in case the protocols become effective.

Reiterates World Court Stand.

"The court is nothing but a legal department of the League of Nations," he said, turning to the World Court. "The League is to supply the law and give it authority and sanction. The United States, if it is to be affiliated with anybody, would be in a better position on the controlling board than on the court."

If not affiliated with the League, the court would be an agency for good. As affiliated, it was an agency of imperialism. In assailing the court's power to render a legal opinion, the Senator said that not only legal opinions, but opinions of every nature, were being issued. He quoted John Bassett Moore, America's representative in the court, in asserting that calling on it for advice would ultimately change the status of the court, and Elihu Root in arguing that calling for decisions from the court was a violation of all judicial principles.

He contrasted the World Courts' posi-

Continued on Page Four.

STRESEMANN GIVES DAWES PLAN PLEDGE; SCORES SUSPICIONS

Tells Reichstag He Can Conceive of No Government That Would Balk Payments.

BITTER AGAINST ENTENTE

Assails the Non-Evacuation of Cologne and the Delay on the Security Compact.

WANTS VOICE AS AN EQUAL

Foreign Minister Says Germany Never Will Agree That Polish Frontier Is Permanent.

By T. R. YBARRA.

Copyright, 1925, by The New York Times Company.
By Wireless to THE NEW YORK TIMES.

BERLIN, May 18.—Bitter criticism of the Entente attitude toward Germany, especially regarding the continued non-evacuation of the Cologne zone, was expressed with his customary vehemence today by Foreign Minister Stresemann in his long-awaited speech before the Reichstag on German foreign policy.

The theme of Herr Stresemann's speech, which lasted more than an hour and a half, was contained in the following statement:

"The dispute between the Entente and Germany does not hinge on the fulfillment or non-fulfillment or this or that clause of the Versailles Treaty. It hinges on the question of whether respect and equality can be denied for an indefinite period to a cultured nation of 60,000,000 souls."

Though Germany has not received an answer from the Entente on her security pact proposals—which naturally rather cramped him in his speech today—Stresemann nevertheless went deeply into the whole question of Germany's foreign relations. Again he painted for his audience a picture of a disarmed, peaceful Germany, thwarted in her efforts to promote world peace by unjustified suspicions held by the Entente. He insisted that Germany must have a voice in the regulation of her affairs if European peace is to be assured.

Repeats Support of Dawes Plan.

Referring to the question of Germany's eastern frontiers, which has so agitated Europe recently, Herr Stresemann denied that Germany's proposals implied any hostility toward Poland, or foreshadowed a German attempt to alter the eastern frontiers by force. But he added that Germany never would agree to the permanency of those frontiers. In conclusion, he emphasized Germany's willingness to negotiate toward a solution of the pending difficulties, adding, however, that all efforts must fail unless other nations were inspired by the same honorable desires.

Referring to Germany's entry into the League of Nations, Herr Stresemann repeated what German spokesmen already have stated, viz., that a disarmed Germany cannot undertake any warlike move such as would be possible to nations which have not disarmed. This German view has not been taken into account at Geneva by the League's Council, he said.

Herr Stresemann then reiterated the German Government's intention to carry out the Dawes plan. So far, Germany has fulfilled all of her obligations under the plan, he said, and she means to continue doing so, despite changes in her Government. He also took up the recent improvement in the relations between Germany and other nations. Among these he especially enumerated the United States, Mexico and Japan. The United States, he declared, is the most active nation in furthering the economic restoration of Europe, adding that no nation could view this American activity with more pleasure than Germany.

"I am glad to state that our relations with the United States are entirely satisfactory," declared Herr Stresemann. "The valuable credits wherewith American finance has helped us recently were most important to our exhausted economic elements. In other directions also all signs point to the fact that the understanding of Germany is increasing in the great transatlantic republic."

Starting with an expression of the acute disappointment in Germany over the non-evacuation of Cologne last January, Herr Stresemann said:

"This injustice brings us daily and hourly to a realization of how far we still are from normal peace conditions, and how much we Germans still are

Continued on Page Five.

Missourians Urge Pershing for the Senate; General Smiles but Does Not Commit Himself

Special to The New York Times.

CHICAGO, May 18.—The Missouri Society of Chicago today adopted resolutions urging Governor Baker to appoint General John J. Pershing Senator from Missouri to fill the vacancy caused by the death of Senator Selden P. Spencer. The resolution is as follows:

"The Missouri Society of Chicago in special meeting today adopted resolutions urging that you honor the great State of Missouri and pay fitting tribute to the greatest soldier of modern time by appointing General John J. Pershing, honorary member of the society, United States Senator from Missouri to fill the vacancy occasioned by the untimely death of Senator Selden P. Spencer."

MACON, Mo., May 13 (A.P.).—Citizens of Laclede, Mo., General Pershing's home town, announced they would send a telegram to Governor Baker today urging him to name the General to succeed Selden P. Spencer as Senator from Missouri.

WASHINGTON, May 18 (A.P.).—A smile as broad as that which he wore when victory in the World War was assured wreathed General Pershing's features today when he learned his home-town citizens would petition for his appointment to the Senate, but "no comment" was his terse official reaction.

The General declined to indicate whether he would like membership in the Senate should Governor Baker tender him the office.

The body of Senator Spencer, who died here Saturday night, was taken late today to St. Louis, where funeral services will be held on Wednesday. Members of his family and a Congressional committee of honorary pallbearers accompanied the body.

KANSAS CITY, Mo., May 18.—A special dispatch to The Kansas City Star tonight from Jefferson City quotes Governor Baker as definitely announcing he is not considering General John J. Pershing for the vacancy caused by the death of Senator Spencer.

"General Pershing never has been considered by me. He is not even a citizen of Missouri, he is a citizen of Nebraska," the dispatch quotes Governor Baker as saying. Mr. Baker said that he had already decided upon an appointee, but would not announce the selection until after the Spencer funeral in St. Louis Wednesday.

N.Y. Athletic Club to Build $15,000,000 Home; Buys Site on 7th Av. From 58th to 59th St.

Sale of the block front on the east side of Seventh Avenue from Fifty-eighth to Fifty-ninth Street by Benjamin Winter, real estate operator, to the New York Athletic Club as a site for its new clubhouse was announced yesterday. The price paid for the property was not revealed, but it is understood the site was held at $4,000,000.

A fifteen-story building housing swimming pools, Turkish baths, gymnasiums, squash and handball courts and indoor golf is planned for the site. Plans for the proposed new clubhouse, which it is estimated will cost $15,000,000, will be considered at a special meeting of the club in the near future.

Edward A. Arnold, a real estate broker and Secretary of the club, denied last night that the new clubhouse policy had split the membership into two factions. "Purchase of the site had the unanimous approval of the members," he said, "with the exception of William L. Miller, one of the secretaries, who resigned when the committee authorized to make the purchase decided to sign contracts with Mr. Winter. The site is the finest for a clubhouse in the world and was selected on the advice of the best real estate experts in New York."

By this purchase the New York Athletic Club will have a location covering 40,000 square feet, or sixteen lots, now improved with four of the eight units making up the Navarro Apartments, or "Spanish Flats," a ten-story building erected some forty years ago. The plot bought by the club has a frontage on Seventh Avenue of 200 feet running back 200 feet on the side streets, and is half of the property purchased by Mr. Winter several weeks ago.

Mr. Winter is negotiating for the sale of the balance of the property which comprises 40,000 square feet. He recently bought the Astor mansion at Fifth Avenue and Sixty-fifth Street for improvement with a hotel.

The contract with Mr. Winter was arranged by Arthur W. Teele, President of the club; R. S. Haubold, Vice President, and Edward A. Arnold, Secretary. They were advised by Philip S. Dean, attorney. Morris E. Gossett represented the seller. The club obtains possession of its new location within a year.

The New York Athletic Club was incorporated in 1865. Its membership today is over 7,000 and there are over 700 applications for resident membership on the waiting list. The present clubhouse at Fifty-ninth Street and Sixth Avenue has been occupied by the club for the past twenty-five years.

NAME CONGRESSMAN IN CHARGES OF FRAUD

Chairman McFadden of House Banking Committee and Brokerage Firms Sued.

SEEK FACTS FOR COMPLAINT

Buyer of Radio Shares, in Affidavit, Says $1,910,000 Is Unaccounted For.

Charges against two New York Stock Exchange firms and Congressman Louis T. McFadden, Chairman of the House Committee on Banking and Currency, were made in the Supreme Court yesterday, in a suit against Congressman McFadden, who lives at Canton, Pa., and the firms of Carden, Green & Co. and R. W. Clucas & Co. The action is in connection with the sale of stock of the Federated Radio Corporation, of which McFadden is said to be President.

The defendants were accused of misrepresentation in affidavits submitted to Supreme Court Justice Lydon upon which he granted an application by William Rosenblatt, who said he paid $8,400 for 400 shares of the Federated Radio stock to Carden, Green & Co., directing McFadden, George A. Carden and Edward W. Clucas to show cause why they should not be compelled to testify to enable Mr. Rosenblatt and his attorneys to prepare a complaint, either in a suit to rescind the contract for the sale of the stock, or "for damages by reason of misrepresentation of material facts."

Mr. Rosenblatt's affidavit asked that the persons named be examined as to the actual property owned by the Federated Radio Corporation and its constituent companies, the Rova Radio Corporation, the Equitable Radio Corporation, the Voluma Products Company, the Radcab Company and the Eureka Battery Company, and stated that he wanted to find out whether Carden, Green & Co. acted as principal or agent in selling the stock to him.

The affidavit also stated that the two brokerage firms in February offered 110,000 shares of Federated stock at $21 a share, representing that the corporation would be in control, through stock ownership, of five radio corporations "successfully engaged in various branches of the radio industry, with large assets and earning powers." Rosenblatt alleges that the representations concerning these companies were "false and fraudulent."

Tells of Expected Profits.

Mr. Rosenblatt also stated that to induce him to purchase stock it was further represented that the purpose of the Federated Radio Corporation was to "constitute a self-contained combination of the radio industry, from the manufacturing of parts used in the assembling of sets to the merchandising of finished goods and accessories," and that it was represented that the Federated Corporation should receive from its stock holdings in these corporations a profit in excess of $10 a share on 200,000 shares of stock, in addition to the profits from its own operations.

The affidavit further alleged that the defendants "secretly argued" to form the Federated Corporation so as to "derive large profits without disclosing the profits to the plaintiff and other persons solicited, and that they did receive a large percentage." Rosenblatt said that he bought his stock on March 9 last, but does not know whether Carden, Green & Co. acted as agents or principal. He said he had been advised by his attorney, Victor House, that he had a good cause of action against the defendant.

Rosenblatt said that his attorneys communicated with the Bureau of Securities of the Department of Banking of Pennsylvania, and were advised that after an investigation under the "Blue Sky Law," the registration of Carden, Green & Co. to do business in Pennsylvania had been suspended on April 14 last because of transactions in Federated Radio stock, and that a hearing set for May 13 had been adjourned for a month at the request of Carden, Green & Co. under its promise not to deal in Pennsylvania in the meantime.

In the affidavit it is stated that on March 25 last, two weeks after M. Rosenblatt bought his stock for $21 a share, 100 shares were offered at public auction, after due notice to Carden, Green & Co., and were bought for $5.50 a share. Concerning the allegations of "secret profits," Mr. Rosenblatt said that the circular sent out by the firms named stated that while 200,000 shares were issued, only 110,000 were being offered to the public, leaving 90,000 un-

Continued on Page Ten.

Attractive Homes, Priced Lower Than Usual. See them! Davenport Manor, New Rochelle.—Advt.

SENATORS CHARGE DRY LAW COLLAPSE

King Says Couzens Committee Would Transfer Enforcing to Department of Justice.

BUT TREASURY IS CONFIDENT

Mellon Thinks Rum Row Is Beaten—Aggressive Fight Will Continue on Liquor Ships.

Special to The New York Times.

WASHINGTON, May 18.—The Couzens committee, which is investigating the Internal Revenue Bureau of the Treasury Department, both with relation to the adjustment of taxes and of prohibition enforcement, has come to the conclusion that the enforcement of the dry law has practically collapsed.

Senator King of Utah, a member of the committee, said today that in his opinion the time had come to readjust the prohibition machinery and to transfer it from the Treasury to the Department of Justice. It is ridiculous, he stated, to expect a tax unit such as the Internal Revenue Bureau to enforce a criminal law.

"That is," said the Senator, "the work of the Department of Justice and that is where this whole prohibition enforcement problem should go for solution.

"We had our investigators go through the prohibition unit and report back to us some typical cases indicating inefficiency, misadministration and, in some instances, what looked like corruption.

"Today we considered these reports. The idea was generally expressed in committee that as the situation now stands the law is not being enforced. We believe that the people of the country generally realize that this is the case.

"It seems generally conceded that there has been a general breakdown of the law. It is a very big problem and the committee has not as yet decided what its future course will be. It is permissible, however, to say that we are not going to take any further testimony at this time but will continue examination of the reports made to us by our agents.

Would Transfer Enforcement.

"Before the opening of Congress the committee will consider the question from all its angles and then determine the course to be followed. * * * At the meeting today I insisted that there is one thing Congress should certainly do at the earliest opportunity and that is transfer this whole business of prohibition enforcement to the Department of Justice, where it belongs. I am hopeful that action along this line will not be long delayed."

On the other hand, the Treasury Department officials said today that they are confident that they can prevent the ocean-going rum fleets from landing illicit liquors in any considerable quantity in the vicinity of New York City and other large centres of population, and believe that the success of such a campaign will make rum smuggling unprofitable and put the fleets out of commission. Orders have gone out directing the Government ships to keep after the rum carriers wherever they may go, and to concentrate activities against them whenever they approach populated "wet" communities.

Secretary Mellon expressed the opinion that the developments up to this time had pretty well demonstrated the effectiveness of the tactics of General Lincoln C. Andrews, former army officer and now Assistant Secretary in charge of the prohibition unit, Coast Guard and customs service. Mr. Mellon believes that the strategy adopted will soon make rum-running unprofitable, as the smuggling of liquor does not bring large returns unless the cargoes can be landed near big consuming markets.

Actual accomplishments which already have taken place near New York and the big "wet" centres of population in New Jersey and Pennsylvania, it is contended by the Treasury officials, are the best answer to depreciation of the progress against liquor smuggling. The Government vessels have surrounded the rum fleets and virtually cut off contact with the shore and many rum ships have left to seek other ports of entry.

It is believed that the present shipping facilities of the Government are sufficient to keep contact with the rum fleets when they approach ports of New York and other large communities. If this can be accomplished, landing of shipments in any quantity where a profitable market exists will be prevented and the rum runners will be forced to attempt landings at isolated spots far from the big cities, where the difficulties of getting the cargoes to the con-

Continued on Page Nine.

WHEN YOU THINK OF WRITING Think of Whiting. Whiting Paper Company.—Advt.

MUNICIPAL ALLIANCE TO BACK TAMMANY IF HYLAN IS DROPPED

Organization Endorses Statement Favorable to Democratic Ticket.

DENOUNCES THE MAYOR

Declares the Party Deserves to Be Defeated if It Accepts Him Again.

ATTACK ON HYLAN BY ARON

Charges That City Radio Station Broadcasts Falsehoods for Political Ends.

The Municipal Alliance will in all probability support the Tammany Hall candidate for Mayor next Fall, provided John F. Hylan is not renominated by them. This became apparent at a meeting of the organization held last night at the Hotel Pennsylvania, at which a statement prepared by Joseph M. Price, its Chairman, was adopted after a warm discussion, in the course of which some members expressed the view that it would foreclose against a fusion with the Republicans.

He Justifies Independence.

"For years the voters of this city who believe that party affiliations have nothing to do with city affairs have joined with the Republicans in a fusion against the Democrats," one clause in the Price statement read. "Such a fusion has heretofore been justified by the circumstances, but surely there is nothing non-partisan in always working with the Republican organization. I believe that not in a generation has the Democratic organization had the opportunity that it now has of bringing to the support of its ticket the great body of independent voters in the City of New York.

"Our actions are entirely free and if the Democrats should be so short-sighted as to again flaunt before the people the name of John F. Hylan as their candidate, with his record of inefficiency and total disregard of the real interests of the City of New York, they would deserve defeat."

The statement was adopted unanimously, after a couple of hours' discussion, as expressive of the sentiments of the Municipal Alliance. A proposal that the name of Mayor Hylan be eliminated from the statement or that a sentence expressing like disapproval of other members of the Board of Estimate, on the ground that Hylan alone was not to blame for the shortcomings of the present Administration, was made by Samuel F. Hyman, law partner of Vincent Gilroy, who was a candidate for Aldermanic President on the Fusion ticket of four years ago.

It was greeted with cries of protest from a number of women members and finally was voted down. A resolution calling for the appointment of a committee of ten to draft a statement setting forth the position of the Municipal Alliance was offered by John Davis, who earlier had criticized the pronunciamento of Mr. Price on the ground that it turned all the guns of the organization on the Republicans. This, too, was voted down.

About fifty members attended the meeting. Mr. Hyman, in opposing the adoption of the statement in its original form, declared that the fight on Hylan was a fight between the Mayor and Governor Smith—a Democratic Party fight exclusively. Despite the fact that the statement made it clear that the alliance would not support machine politicians on either ticket, he was not satisfied.

James E. Finegan, who has led a number of insurgent fights against John H. McCooey, offered a resolution calling upon the Democrats to turn Hylan down and threatening opposition if this was not done. This he was prevailed upon to withdraw after some debate.

Bitterness against the Mayor was a feature of some of the speeches. Dr. M. L. Rhein of 33 East Sixty-first Street declared that New York City had been "desecrated as no habitation of men ever was" by one "who himself does not deserve the name of man."

"I have voted against Tammany Hall for forty-four years, but I feel we should be glad to vote with them now if they afford us the opportunity to rid ourselves of this modern Nero," he said.

Aron Attacks Hylan.

Mayor Hylan, in violation of a pledge he made that it would not be used to serve political ends, is employing the city radio broadcasting system, provided with the taxpayers' money, to disseminate falsehoods in defense of his Administration and promote his third term prospects, said Harold G. Aron, Chairman of the Publicity Committee of the Republican Advisory Committee of 130 in a speech last night. Mr. Aron also accused the Mayor of seeking to "enforce a conspiracy of silence" and to intimidate by "threats, vituperation, false countercharges and espionage" critics who are trying to give the public the facts.

Mr. Aron spoke at the Federal Club, 44

Continued on Page Eight.

Coolidge Accepts Invitation To Sunday School Convention

Special to The New York Times.

WASHINGTON, May 18.—President Coolidge accepted today an invitation to attend the quadrennial meeting of the International Sunday School Convention to be held in Birmingham, Ala., April 13-19, 1926.

The invitation was extended by a delegation including Senator Underwood, Governor Brandon of Alabama, Guy E. Snavely, Vice President of the convention; Bishop McDowell of the Methodist Episcopal Church, Dr. Victor Hanson and George Denny of Birmingham.

NEW TRUST COMPANY HERE BACKED BY FORD

The Guardian Detroit Enters Local Field to Do a Bond Business.

FORD OFFICIAL ON BOARD

Bankers Expect New Concern to Figure in Financing by Auto Manufacturer.

The newly organized Guardian Detroit Company opened its doors for business at 120 Broadway yesterday. The Guardian Detroit Company is affiliated with the Guardian Trust Company of Detroit, charters for which were filed last week in Lansing, Mich. Edsel Ford, the automobile manufacturer's thirty-year-old son, is a director of the Guardian Trust Company, and Ernest Kanzler, Vice President of the Ford Motor Company and brother-in-law of Edsel, is a member of the board of the New York subsidiary. Ford capital is believed to have played a large part in the financing of the new companies.

Nevertheless, the Ford developments in the banking field furnished a general topic of discussion in Wall Street, and there was speculation, as well as some mystery as to what it would actually mean. The general opinion was that it was interesting more in the light of what the new business may develop into later than in the immediate situation. The announced purpose of the Guardian Detroit Company is merely to sell bonds, it having taken over the New York bond department of Keane, Higbie & Co. of Detroit. But it was generally believed that the company would enter a much wider field.

Bankers pointed out the tremendous Ford banking operations that are necessary in New York, particularly in the export business. Payments are received here for much of the Ford automobile business abroad, in addition to which large balances are carried usually in transactions with dealers and in the Ford instalment business. Were Mr. Ford to have followed the usual practice he would have become identified with some of the large banking groups, considering the tremendous amounts of money his organization handles. But Mr. Ford has shunned this procedure.

Reports of Ford Invasion.

There have been many reports of a contemplated Ford invasion of Wall Street, and a few months ago there was a report that Mr. Ford was to buy control of a large New York bank. This report never was categorically denied, but neither has it been confirmed.

An Associated Press dispatch from Detroit last night said that Stewart L. Pittman, Vice President and Secretary-Treasurer of the Guardian Detroit Company had issued an emphatic denial that its establishment indicated in any way the entrance of Henry Ford or the Ford interests into Wall Street financial affairs. He said that the fact that Edsel Ford is a stockholder in the Guardian Trust Company of Detroit, the controlling company, and that Ernest Kanzeler, Vice President of the Ford Motor Company, is a director of the Guardian-Detroit firm, could not be interpreted as a move by Ford interests to gain a foothold in Wall Street.

The general impression in Wall Street yesterday was that the present enterprise was not of the character that was expected when the bank-purchasing talk was current. It was believed that the promoters of the new trust company and its New York subsidiary, a young and energetic group, had been able to obtain the backing of the Fords, much the same as the Merchants National Bank of Detroit, with very small beginnings, obtained backing from the Dodge interests and grew to be a great institution in a few years. Bankers were wondering if this bit of history was to be repeated in New York in the present enterprise.

John C. Grier Jr., who was manager of the New York office of Keene, Higbie & Co., is the President of the new Guardian Detroit Company. His office was a scene of excitement yesterday afternoon when the interests behind the new venture became known and a steady stream of callers besieged him.

Mr. Grier, distinctly of the young business man type, was not at all displeased by the new publicity that cen-

Continued on Page Six.

Weeks Suffers Attack of an Old Malady; His Convalescence From Thrombosis Halted

WASHINGTON, May 18 (A. P.).—Secretary Weeks, who has been convalescing at his home here from an attack of thrombosis since early in April, has suffered an acute attack of gall bladder colic.

Mr. Weeks's general condition was described today as "very good," but the complication of bladder trouble, which is a recurrence of an old complaint, has somewhat retarded his progress and disturbed the rest he had been enjoying.

Attending physicians are hopeful that the new complication will yield to treatment, as have similar attacks in the past. If he is threatened with prolonged suffering on account of the colic, however, it is possible that an operation to afford him relief will be seriously considered.

Before the new trouble developed the Secretary had been out of the house twice recently for short automobile rides.

LINCOLN MOTOR CARS. Fuller-Lenox, 217 W. 57. Open evenings.—Advt.

GOV. SMITH DEFENDS HIS FINANCIAL POLICY AS MILLS ASSAILS IT

Executive Disputes Congressman's Figures in Debate at Economic Club Dinner.

INCOME TAX CUT DENOUNCED

Governor Only Shifted Burden to Real Estate, Representative Asserts.

HIS FACTS ARE CHALLENGED

State Gets None of the Property Tax, Smith Points Out—Surplus Figures Corrected.

Launching a sharp attack on Governor Smith's financial policies as unsound and as leading the State into dangerous ground, Representative Ogden L. Mills, at the dinner of the Economic Club in the Hotel Astor last night, charged that the Governor's tax relief measures had shifted rather than lifted the burden of taxes. Governor Smith, the only other speaker, listened to the attack and then vigorously met it, in his best campaign manner.

The Congressmen and the Governor were paired to discuss "Economy and Efficiency in Government." In his speech Representative Mills declared that, owing to the "borrowing methods of the present Administration," the State surplus for next year would be only $3,000,000, the lowest in many years. Citing figures for the period of 1921 to 1925, he declared that expenditures in the State had increased approximately $35,000,000. The debt, in gross, he figured as mounting $140,000,000.

Urging that the State adopt the Federal Budget system, the Congressman set forth figures showing what that system had accomplished at Washington since 1920. He declared that the same saving could be accomplished in New York if the "Governor will but lay aside the theoretical conceptions of 1913 in favor of the actual accomplishments of 1921 to 1925."

Comparing what had been done at Washington to what he declared the State had failed to do, Representative Mills said that while the capital "has gone forward at Albany [illegible] York "had accepted the shadow for the substance," and had temporized.

He said that while income taxes had been cut, the rate of levy on real estate had steadily increased.

Governor Smith Replies.

When Howard Elliott introduced Governor Smith as ready to reply to the Representative the 1,200 diners caught an ominous jutting of the Governor's chin. He appeared to have been stirred by the attack—which he jotted down voluminously as the speaker made it—and he went to the counter-attack without further ado.

"It seems to me," he remarked, "from the address of the Congressman, that there are two kinds of tax reduction—Republican tax reduction, which is all right, and Democratic tax reduction, which, while it reduces, is all wrong."

Taking up the Congressman's statistics and account of what had been accomplished under the Federal budgetary plan, Governor Smith admitted that he had "been too busy to follow things down there in detail," but said that he had been following conditions in this State, and he knew that the "pay-as-you-go plan is all wrong for us." He said that while the Federal Administration had been free, at the close of the war, to turn at once to the problems of readjustment, the States had been forced to tackle other problems before going ahead.

"Let's deal with his statement about real estate or direct property taxes," he continued. "The fact of that question is that the State does not get a penny of these direct taxes. We may reduce them, or we may increase them, but the State doesn't benefit unless the municipalities pass them on. I advise the Congressman to read Governor Miller's message on that particular point.

Reason for the Income Tax.

"Now, with all due respect to the Congressman's statement on the income tax, I think we ought to have a few more facts on that. Especially on how it came to be passed. He was a member of the committee that had it in charge, but I signed it, and the reason that it was passed was in order to take the place of the millions that we lost in excises. And it was understood when it was passed that it would be wiped out at the first possible time. Cutting down the rates year by year is one way of wiping it out."

Governor Smith then gave attention to his opponent's charge that the State surplus next year would be down to $3,000,000. He advised the Representative to check up again on that—"he's only about $4,000,000 out of the way," he added, reporting that the surplus would amount to more than $7,000,000. Noticing the Congressman's criticism of constitutional amendments, authorizing the issuance of bonds for various public works, the Governor pointed out that most of the proposals had "originated with the Republicans, and all I had to do was to deliver the Democratic Senate, which I did."

The next point he replied to was the budget system suggestion. The Governor said that the State had had a budget bureau since the regime of Whitman, "and Washington got one recently." This remark brought much applause from the auditors, and Governor Smith continued:

"What I want is some control over the Legislature's method of spending the money. I don't care what they do with it—it's how that I'm interested in."

Analyzing the "pay-as-you-go" policy advocated by Representative Mills, the speaker condemned the investment of $18,000,000 in cash in the New York-New Jersey tunnel. He said that the State

of New Jersey had handled the "problem in a businesslike way" by authorizing the issue of bonds to defray its share of the cost. He pointed out that amortization of the Jersey bonds would be provided for out of the revenues of the tunnel, "whereas our revenues, instead of paying off the $18,000,000, will go directly into the general fund for the Legislature to spend as it sees fit."

Pay-as-You-Go Policy.

"There is nobody in the State," he said, "who would advocate faster for the 'pay-as-you-go' policy than I, but it isn't practical and you can't do it. Let's take the question of Wingdale Prison, merely as an example. We can get at some concrete facts out of that, at any rate. Wingdale Prison was authorized by the Legislature as far back as 1916. Well, between that time and 1920 we authorized and spent about $1,650,000 for the construction of one small building or another. In 1921 the wave of economy moved around us and not a penny was appropriated. All that was up at the prison was a couple of firemen and a couple of engineers to keep the buildings protected from frost.

"In 1923, with the State Architect, I went up there and we decided to turn the prison into a hospital. We salvaged it, for the only way in which it could have been completed was through the issuance of bonds.'

He then took the case of Sing Sing, declaring that under the "pay-as-you-go" policy much-needed improvements could never be accomplished. He also cited the State hospital program as badly hampered because "under the present system" no building "no matter how antiquated, must ever be replaced."

"Now look at the schools," he said, "nothing could be more wasteful than to continue to pour money into these delapidated normal schools, some of which are in dreadful shape. One of the schools in particular is out of date and dangerous, but under the 'pay-as-you-go' policy you can't tear that school down, not as long as a brick remains."

As an illustration of the futility of the policy, the Governor told how the State had sought to find office space for its activities in Albany. He said that in 1915 the State had hired all available space, even utilizing a Turkish bath building in State Street. Yet the demand for more space continued. So finally, he said, it was decided to spend $700,000 for a whole block.

"There was a great blare of trumpets and a fence was put around the block," he said, "and then, in 1916, the Federal Government was permitted to advertise War Savings Stamps on the fence, but that is as near as the block ever got to being of use to anybody. They finally turned it into a park.

"By what stretch of the imagination do people think that a Governor and the Legislature would be less careful of money obtained by bonds than they would be of money yielded out of current receipts? It is silly to argue that end of the question."

Lack of money, such as he argued could be readily obtained by the sale of bonds, has badly demoralized the State Guard. He pointed out that prior to the Federalization of the National Guard the State had maintained quarters and equipment for about 10,000 men.

When the Federal authorities stepped in during the war the State was called upon to maintain a force of 22,000 men. Despite the doubling of the personnel, said the Governor, nothing had been done to increase armory space.

Another point he made against the "pay-as-you-go" policy was in the condition of the State tuberculosis facilities. He said that lack of funds had kept the State from adding to its sanitariums and hospitals, so that people were kept waiting on long lists, "until the disease is so far advanced they can get no benefit from the treatment."

"If you want to get a fair example of what happens when the 'pay-as-you-go' policy is pursued," he said, "consider what happened to Saratoga Springs. There within the State is the world's greatest health resort and yet the only thing the State does in the way of maintaining it is to give it fifteen bath tubs a year. Eventually private enterprise will be called in to take over the Springs so that the people of this State can get some benefit from them."

Looking into the future the Governor said that money would be required for another tunnel to relieve the New York-New Jersey tunnel, and that "at least two more bridges will be needed over the Hudson to take care of the enormous increase in automobile traffic." He said that the second tunnel, if planned, probably would be located at Fourteenth Street, Manhattan.

Tells of Hospital Plans.

"The Hospital Commission," said the Governor, turning to that phase of the State's activities, "brought in an elegant set of plans one year. They looked great. We started out to finance the program from current expenditures. Which Congressman Mills thinks is the only panacea for carrying on necessary State improvements. In 1916, 1917 and 1918, we were thinking of the war and during these years only $5,000,000 was appropriated for a project which everybody knew would cost $35,000,000 to complete.

"We were obedient to Washington, however, in 1920 when the war was all over, Washington in a most generous and liberal mood told the States that they could carry on. So in 1920 we appropriated $7,431,000; in 1921, $1,500,-000; in 1922 we obtained $2,120,000 and in 1923, the sum of $5,500,000. Then everybody finally agreed that it was utterly foolish and an extravagant waste to attempt to finance the project out of current receipts. So we substituted the $50,000,000 bond issue and now we are getting hospitals and the conditions in the old institutions are greatly improved."

Certain of the State institutional buildings were condemned as "disgraceful" by the Governor, who blamed failure to provide bond issue money as the cause. Among the institutions he named were the State School for the Blind at Batavia, N. Y., and the Institute for the Deaf at Rochester.

"In the face of facts," said Representative Mills, "the Governor and the Legislature last year saw fit to reduce individual income taxes by $8,500,000. Please note that they were able to do so only because at the same time they were collecting from real property owners $7,500,000 more than the year before. They have just repeated the offense. The income tax levy has just been cut from $38,000,000 to $29,500,000, but real property this year will contribute to the State, in addition to local taxes, $28,031,835, and next year $30,-544,435, as compared with $21,402,622 in 1923.

"To label this tax reduction is to insult one's intelligence. It is tax shifting and, from the standpoint of equity and good economics, tax shifting of the most indefensible kind.

"Few who have studied the situation will deny, what the Governor pointed out, that those most hardly pressed by the heavy burden of taxation today are the farmers and the rentpayers. Yet these two classes of taxpayers have had their taxes increased in order to relieve security holders of part of the very inconsiderable share of the burden which they bear.

"Only three possible excuses may be advanced, none of which seems to me to have any particular merit. It may be claimed that the income-tax reduction benefits the wage earners and salaried men. But if these were the ones that the shifters had in view they could have accomplished their purpose by limiting the reduction to earned income. Again it may be urged that the rate of the direct property tax has not been raised as compared with last year. This is true, but how about assessed valuation?

"Here in New York City, with a lower tax rate, property owners this year will actually pay more taxes than last, because of the enormous increase in the assessed valuation. Finally, they may claim that th Federal income tax is so high as to justify a decrease in the State tax. But the answer to this is that Federal income taxes were materially reduced last year, will again be reduced next year, and that if you consider the Federal tax system as a whole the burden today is fairly well apportioned as between direct and indirect taxes. Moreover, the State rate was already so low and the amount contributed so insignificant, as compared with the tax-paying ability of this great aggregation of wealth, that there is no possible justification for reducing it by one-fourth."

Not Speaking as a Partisan.

Representative Mills denied that he had any desire to be critical, nor did he wish to appear to speak "as a partisan, since the Republican Legislature acquiesced" in the measures he questioned. He said that a "well-nigh universal cry" had gone up insisting that retrenchment and economy be set up as barriers against the rising tide of governmental expenditures.

"In this connection," he said, "it may be well to clarify our conception of what true economy in government is, by stating some of the things it is not. Governor Smith, in 1923, laid down two sound axioms: 'There is no economy in deferring appropriations; there is no economy in neglecting the known wants of the State.' I want to add a third: There is no economy in reducing taxes by borrowing to meet recurring expenditures."

The Representative cited figures showing reduction of Federal expenditures and said that "as a result we have been able to reduce taxes, not simply to lower individual rates."

"Turning now to our own State of New York," he said, "what do we find? Expenditures have increased from $135,-000,000 in 1921 to $169,486,700.65 in 1925. The net debt has grown from $185,-000,000 in 1921 to $221,000,000 in 1925. The gross debt has increased from $236,024,000 in 1921 to $308,491,000 in 1925. To which must be added $65,-000,000 recently authorized, making an increase of over $140,000,000 in five years.

"The question at once arises how it was possible to reduce the personal income tax in the face of a steadily mounting cost of Government. There are two answers." He then said that receipts from other taxes had shown a marked increase. The increased assessment upon real property owners just about took care of the loss occasioned by the income tax reduction.

"In the second place," he continued, "the budget has not been balanced. We have been living off our accumulated surplus. The unobligated surplus on June 30, 1921, amounted to some $44,-000,000. On June 30, 1925, it will have been reduced to $11,000,000, and on June 30, 1926, it will be well-nigh wiped out.

Next Year's Budget.

"Let us consider next year's budget as an example, that is, the budget for the fiscal year beginning July 1 next. Receipts, including a two and a half million additional increase in direct property taxes, are estimated at approximately $164,000,000. Appropriations amount, roughly speaking, to $160,000,-000, leaving a deficit of $5,000,000, which must be taken care of out of what is left of the surplus. In addition, there are two items aggregating $3,000,000 that will have to be provided for by deficiency bills next Winter, making the real deficit $8,000,000 for the year.

"There is, of course, nothing sacred in a surplus, and I know of no reason why, up to a certain point, it should not be used for current expenditures and to reduce taxes. At the same time, it is perfectly obvious that the process cannot be continued indefinitely, and that, sooner or later, when the surplus has been exhausted, there must be a material increase in taxes in order to take care of the increased cost of Government.

"Now, the gentlemen responsible for the financial policy which I have just described have, of course, forseen the inconveniences and difficulties, political and otherwise, incident to such a situation, and have already devised relief measures in the form of another sedative as a substitute for the vanished surplus. It takes the form of a constitutional amendment which will permit the Legislature to borrow $10,000,000 a year to pay for recurring capital expenditures, heretofore paid from current revenue. With $10,000,000 a year to play with, limited only by the elastic interpretation which the Legislature may put on the term 'construction of buildings, structures and improvements,' the crisis may be tided over without too sharp an increase in taxes. But at what cost?

"What we are proposing today, in effect, is to borrow for the recurring expenses of maintenance and operation, and the costliness and folly of such a procedure are made manifest by the figures which I have given you. There is no reason on earth why, with economy, efficiency and forward-planning, the State of New York, with its colossal resources, should not 'pay as you go' for all but exceptional improvements."

A letter from Andrew Mellon, Secretary of the Treasury, was read by Mr. Elliott. Secretary Mellon, discussing the rising tendency of governmental expenditures, said that the tendency was not necessarily an evil. He said that one of the most serious problems of the day was "just how far governmental activities should go." He cited certain activities which he regarded as fitting for Governments to undertake, but added:

"On the other hand, for a Government to undertake to perform services which may just as well be performed better and more cheaply by individuals is a wholly unwarranted encroachment on private income. On almost all occasions some class in the community is clamoring for increased expenditures—sometimes for worthy purposes, sometimes for purely class or group advantage and frequently few voices are raised in protest until the payment time arrives. What activities are worth while must ultimately be decided by the people themselves or their representatives. The discussion and publicity given to these problems by your club and similar organizations will doubtless do much in the way of developing a discriminating public opinion."

DEBT CANCELING URGED BY TITTONI

Head of Senate Points to Italy's Generosity to Austria and Hungary as Examples.

HIGH OFFICIALS DISAGREE

Advantage to Credit Abroad Is Seen and Tentative Terms of Settlement Are Suggested.

Copyright, 1925, by The New York Times Company.
By Wireless to THE NEW YORK TIMES.

ROME, May 18.—Almost simultaneously with the receipt of the report from London through an English news agency that the United States is calling upon debtor nations to begin negotiations for adjustment, Tomasso Tittoni, President of the Senate and former Foreign Minister, in a speech at Viterbo, made a strong plea for cancellation of interallied indebtedness.

Italy, he said, must insist on the Allies granting to her conditions at least as good as she granted to Hungary and Austria which were vanquished in the war, and then immediately went on to explain that Italy not only never received a single cent from these two States, but indeed contributed heavily to the Austrian relief fund.

This opinion, however, is not shared by official circles which believe the payment of debts would result in an increase of Italian credit abroad sufficient to compensate for the fiscal sacrifices which such payments would entail.

It is believed, in addition, that if America is willing to deal leniently with the poorer debtor States, Italy, if she can maintain her present rate of progress, should be able within a few years to make a start in paying her debts without increasing the present rate of taxation, which, averaging as it now does 25 per cent. of the total earnings of all classes of the population, is considered to have reached the utmost possible limit.

Suggested Terms of Settlement.

Officials here believe that a settlement of the Italian debt to the United States should be sought on the following basis:

First, a reduction of the total in consideration of the fact that when the debt was contracted no actual transfers of money occurred, but credits were merely opened which resulted indirectly in benefit to America in the shape of increased business.

Second, a few years' moratorium to enable Italy to consolidate her financial position.

Third, the interest to be reckoned at a very low rate.

Fourth, the payments to be spread out over a great number of years.

It is most noticeable that all thinking people in Italy, who for years after the war never seemed to give a single thought to foreign indebtedness, are gradually coming to the realization that the interallied debts are a problem which must be faced and solved in the near future.

During the discussion in the Senate of the budget several Senators, notably Rolandi Ricci, former Ambassador at Washington, referred to this subject, urging the Government to enter into negotiations with the creditor States.

Even the Senate Budget Commission, presided over by Senator Nayer, spoke unequivocally about the debts, warning the Government that it is useless to balance the internal budget before the foreign debt is got out of the way.

Finance Minister Destefani, in replying, affirmed Italy's firm intention of meeting her obligations within the limits of what is possible.

The Italian industrialists, on the whole, are favorable to payment of the foreign debt at the best conditions obtainable, realizing that the settlement of Italian credit would result in increased trade and increased profits.

Opposition to the payment comes chiefly from the poorer classes, in whose case the high taxation resulting from the debts is not compensated by other factors, as is the case with the business men. In a country like Italy, in fact, where taxation is mostly indirect, high taxes mean high cost of living, while the benefits accruing from the re-establishment of Italian credit would be felt by the bulk of the population but slowly.

Tittoni Differentiates Debts.

Signor Tittoni in his speech at Viterbo began by citing some American and English precedents, showing that war debts in the past have been treated as totally different from ordinary debts.

"Italy is Hungary's and Austria's creditor for huge sums for occupation expenses from the Armistice to the signing of the peace treaty for foodstuffs delivered after the Armistice," he said.

"Italy has not yet received a single cent, has granted a moratorium of twenty years for reparations, has contributed largely to the Austrian Relief Fund and has decreased the total of her credits by the value of Austrian warships adapted to civilian uses and by the value of State property in the annexed provinces.

"It is much to demand that Italy be treated with the same generosity as she accorded conquered nations?

"It must not be forgotten that the Hungarian and Austrian reparations were used as a pretext for reducing Italy's quota of German reparations."

Then he quoted several Americans and Englishmen in support of the thesis that cancellation would benefit America and England by restoring Europe's purchasing capacity. Finally, he referred to the large profits made by American and English businessmen on Italian purchases in those countries during the war.

"The money lent by America and England," he said, "was not so much a loan as an investment of capital which had already been largely repaid in the shape of increased trade."

He ended by saying:

"Italy can count on the sense of equity of her great creditor nations, whose business sense never destroyed the passion for justice and for whom Italy has always loyally felt a strong sentiment of sympathy and friendship."

PROTESTS JAILING EDITOR.

Civil Liberties Union Takes Virgin Islands Case to Coolidge.

Special to The New York Times.

WASHINGTON, May 18.—A protest was filed with President Coolidge today by the American Civil Liberties Union, through the Rev. John Haynes Holmes, acting chairman, charging that the courts are not functioning well in the Virgin Islands and the naval authorities are arbitrary.

The protest arises over the sentence of Rothshild Francis, editor of The Emancipator, a native paper. He was charged with libel in the Police Court and sentenced him to jail. The protest charges that the Judge acted in an arbitrary manner, refused Williams a trial by jury and had him sentenced for contempt when he attacked his method, that of refusing a trial by jury.

WILL FORM A PLAN TO MEET WAR DEBTS

By EDWIN L. JAMES.

Continued from Page 1, Column 1.

land and America, France owes abroad some $7,000,000,000 gold, whereas the present value of payments Germany would make under the Dawes plan for reparations is estimated at $10,000,000,-000. So France the conqueror owes abroad for liquidation of the war 70 per cent. of what is owed by Germany, conquered and with twice the population. In addition, France, having expended nearly 100,000,000,000 Francs for reconstruction, cannot get it all back even if Germany pays the last cent due under the Dawes plan. While France carries a domestic debt burden of 300,000,-000,000 francs, Germany has wiped out her domestic debt.

Therefore it should be apparent that if in the judgment of General Dawes and his colleagues it was essential to set up elaborate transfer machinery so German money could be transferred to the Allies, it would be hard to contend that France is not entitled to similar treatment. And it may be expected that France will ask America and England to be as kind to her as they advised her to be to Germany. This means France will ask that some plan be made by which, when she can raise francs to pay her foreign creditors, she will be helped to protect her fiscal position in delivering those francs for payment. The French believe that the universal recognition by bankers and economists that the centre of the whole Dawes scheme is the transfer system will help her in her plea for soft treatment.

France to Balance Debts and Advances.

PARIS, May 18 (A. P.).—Pending preliminary conversations of France's debts, the French Government is going ahead with the task of trying to find out exactly how much France borrowed from her allies and associates during the war, the conditions under which such debts were contracted and the rate of interest agreed on at the time. Also it will establish the credit side of France's ledger, totaling the amounts owed to France by allies and associates and the legal conditions under which these obligations fall.

The Finance Committee of the Chamber of Deputies shortly will receive two reports. One will come from the subcommittee over which Lucien Klotz, Premier Clemenceau's Finance Minister during the Versailles Treaty negotiations, presides. This report, prepared by Deputy Pietri, will show what France actually contracted for in the way of wartime engagements.

The other report will be made by Deputy Lamoureux on the amounts owed to France by her allies and associates. M. Lamoureux, who is to succeed Deputy Viollette as general reporter of the budget from the Finance Committee, said today that his work on the report had almost been completed. He indicated that it would show that France had an amount due her which should quite materially reduce her wartime indebtedness to her allies and associates.

These outstanding items, which members of Parliament think ought to reduce the total debts France recognizes she is bound to honor, include various charges for transportation and billeting, the letting of hospitals, warehouses and other properties during the war; equipping Polish and Czechoslovak troops, and advances to Italy, Yugoslavia and other countries.

M. Lamoureux, who is a Radical Socialist Deputy from Vichy, maintains that all the post-war Premiers statesmen have recognized the validity and legality of France's obligations to the United States and Great Britain, but he lays emphasis on the fact that his task has been to draw up the other side of the balance sheet as to what France's just claims for a reduction in the total of her debt.

"Our subcommittee," said M. Lamoureux today, "has been working on the problem of gathering statistics concerning France's debts and what was owed her during wartime. The subcommittee has been at work for the past four or five months. The members of the subcommittee have bound themselves not to indulge in any manifestations, make any speeches or exercise pressure on the Government in any way in favor of any moot solution.

"The Chamber's Finance Committee never has voted on the question for the Government in power. It does not want to embrass the Government in any way whatsoever and will confine itself to the rôle of collecting available facts and putting them in form for the Government's information and guidance when the moment for serious inter-allied negotiations arrives."

The Temps says it learns that a definite proposal for a settlement of the French debt probably will be made within a fortnight, but it was asserted in official circles today that this time is altogether too short and that it will be necessary to appoint a committee of experts to prepare a proposal, which probably would involve a voyage to Washington. It was repeated, however, that the Government would go on with the decision reached at the Cabinet meeting last Friday to begin active negotiations with the American Government.

The Temps dwells on a point which frequently has been raised of late, saying:

"There would be veritable iniquity in refusing to make a revision of interallied debts corresponding to the revision of Germany's reparation debt, to which we have to consent under English and American pressure. It would be profound political immorality and contrary to general interests that France should be treated by the Allies with less forbearance and generosity than they were obliged to accord to Germany, who voluntarily defaulted."

WON'T SET A TIME LIMIT.

Baldwin Rejects Suggestion for Dealing With War Debts.

Copyright, 1925, by The New York Times Company.
By Wireless to THE NEW YORK TIMES.

LONDON, May 18.—While conversations between the British and French Governments in regard to funding the war debt remain at the stage of preliminary exchanges between Treasury experts, developments in the situation created by the American reminder to France and other debtor nations will be followed here with interest.

In the House of Commons this afternoon, the Prime Minister informed Mr. Erskine that the Government could not see any advantage in adopting the suggestion of giving France and other allied debtors a time limit in which to formulate proposals for settlement of their war debt obligations. Mr. Erskine asked if the Prime Minister was aware that certain agencies were taking advantage of the delay for the purpose of propaganda. Mr. Baldwin replied: "I am obliged for the information."

The Morning Post editorially deprecates the United States' action in taking steps to remind its European debtors of unpaid war debts.

"In our opinion," says The Morning Post, "the disadvantages far outweigh the advantages, and we are sure American statesmen and American banks are painfully aware of the considerations which necessarily are absent from the minds of the electors of the Middle West. Those interallied debts have been a millstone around Europe's neck since the conclusion of the armistice; and we deeply regret that the United States does not see its way to follow the lead suggested by the British Government and advocate all-round cancellation.

"What we particularly deplore in the State Department's action is that it tends to lump the States of Europe all together in an indiscriminate mass of unthinking and irresponsible belligerents who borrowed money from America to fight and that nations which go to war must pay for the privilege and luxury. In that respect American financial pressure tends to add unnecessarily to the already unceasing propaganda, concerning France's debts and what was owed her during wartime. The subcommittee has been at work for the past four or five months. The members of the subcommittee have bound themselves not to indulge in any manifestations, make any speeches or exercise pressure on the Government in any way in favor of any moot solution.

"The Chamber's Finance Committee never has voted on the question for the Government in power. It does not want to embrass the Government in any way whatsoever and will confine itself to the rôle of collecting available facts and putting them in form for the Government's information and guidance when the moment for serious inter-allied negotiations arrives."

The Temps says it learns that a definite proposal for a settlement of the French debt probably will be made within a fortnight, but it was asserted in official circles today that this time is altogether too short and that it will be necessary to appoint a committee of experts to prepare a proposal, which probably would involve a voyage to Washington. It was repeated, however, that the Government would go on with the decision reached at the Cabinet meeting last Friday to begin active negotiations with the American Government.

The Temps dwells on a point which frequently has been raised of late, saying:

"There would be veritable iniquity in refusing to make a revision of interallied debts corresponding to the revision of Germany's reparation debt, to which we have to consent under English and American pressure. It would be profound political immorality and contrary to general interests that France should be treated by the Allies with less forbearance and generosity than they were obliged to accord to Germany, who voluntarily defaulted."

WON'T SET A TIME LIMIT.

Baldwin Rejects Suggestion for Dealing With War Debts.

Copyright, 1925, by The New York Times Company.
By Wireless to THE NEW YORK TIMES.

LONDON, May 18.—While conversations between the British and French Governments in regard to funding the war debt remain at the stage of preliminary exchanges between Treasury experts, developments in the situation created by the American reminder to France and other debtor nations will be followed here with interest.

In the House of Commons this afternoon, the Prime Minister informed Mr. Erskine that the Government could not see any advantage in adopting the suggestion of giving France and other allied debtors a time limit in which to formulate proposals for settlement of their war debt obligations. Mr. Erskine asked if the Prime Minister was aware that certain agencies were taking advantage of the delay for the purpose of propaganda. Mr. Baldwin replied: "I am obliged for the information."

The Morning Post editorially deprecates the United States' action in taking steps to remind its European debtors of unpaid war debts.

"In our opinion," says The Morning Post, "the disadvantages far outweigh the advantages, and we are sure American statesmen and American banks are painfully aware of the considerations which necessarily are absent from the

Peary's Daughter Will Christen Tomorrow Navy's Plane Ship for Arctic Expedition

Special to The New York Times.

WASHINGTON, May 18.—The Peary, the ship that will carry the United States Navy planes for the MacMillan Arctic expedition under the auspices of the National Geographic Society, will be christened at Brooklyn next Wednesday afternoon at 4 o'clock.

Mrs. Marie Peary Stafford of Washington will christen the ship, which is named in honor of her father, Rear Admiral Robert E. Peary, and Mrs. Robert E. Peary will have a part in the exercises. Mrs. Stafford will break over the prow of the ship a bottle of water from Eagle Island, Me., the home of her father.

Navy airplanes will circle over the vessel during the ceremony.

High officials of the Navy Department will attend, and the National Geographic Society will be represented by Dr. Gilbert Grosvenor, its President; John Oliver La Gorce, its Vice President, and Colonel E. Lester Jones, a member of its Board of Trustees and Director of the Coast and Geodetic Survey.

Lieut. Commander R. E. Byrd, who will direct the flying of the planes and have charge of the navy personnel, and other Navy Department representatives will go from Washington. Rear Admiral Charles P. Plunkett, commandant of the Third Naval District, New York City, and his staff will attend in full uniform.

Mrs. Stafford, who was Miss Marie Ahnighito Peary before her marriage, was known during her childhood as the "snow baby." She was born nearer the Pole than any other white child, her birthplace having been in the Far Northern headquarters of one of the expeditions by which her father determined that Greenland was an island.

Commander MacMillan named the ship Peary in tribute to his former commander, and also as an appropriate recognition of the fact that the Navy Department, the National Geographic Society and himself all had a part in the expedition which discovered the North Pole, April 6, 1909.

Following the christening, the ship will go to Boston, where she will cast off for her northern trip on Sunker Hill Day, June 17. She will be joined by the Bowdoin, which will carry a group of scientists sent out by the National Geographic Society to study the flowers, fish, climate and glaciers of the Far North, and also will carry the radio apparatus which will be set up at Etah to constitute station WNP (Wireless North Pole).

UNION OF CHURCHES DISCUSSED AT MALINES

Anglican Delegation Confer There With a Group of Catholic Theologians.

Copyright, 1925, by The New York Times Company.
Special Cable to THE NEW YORK TIMES.

BRUSSELS, May 18.—Today, for the fourth time, Lord Halifax, Dr. Walter Frere, Bishop of Truro; Bishop Gore and Dr. Kidd, Warden of Keble College, Oxford, visited Malines under the patronage of the Archbishops of Canterbury and York to meet a group of Catholic theologians for the purpose of examining in friendly cooperation the problem of the reunion of the churches.

Cardinal Mercier will preside and the conference will last three days.

Copyright, 1925, by The New York Times Company.
Special Cable to THE NEW YORK TIMES.

LONDON, May 18.—A possible rapprochement between Rome and Canterbury was first discussed at the last Lambeth conference, when the Bishops formulated plans for a general reunion of Christendom. Earlier discussions with Rome were for a long time kept secret, and when published in a long and careful statement, issued officially from Lambeth, they were described as in no sense negotiations but merely conversations with a view to preparing the ground for definite diplomatic action between the two great communions of the West, if such action should appear feasible.

9 MORE PLACES PADLOCKED.

Three, One a Brewery, Are Ordered Closed for One Year.

Nine places were ordered padlocked yesterday by Judge William C. Knox. Those at 323 West Forty-first Street; 21 Baxter Street and 3,100 Albany Crescent, the Bronx, were closed for one year each. The Bronx place was described as a brewery. Agents testified that 21 Baxter Street was in the same triangular building at 170 Worth Street, which had been padlocked and that they had found the West Street place still open, locked but the Baxter Street doors open.

Other places ordered padlocked were 1 Carlisle Street, two months; 994 Brook Avenue, the Bronx, two months; 165 East 122d Street, six months; 798 Eighth Avenue, three months; 1 Columbus Avenue, six months; 668 Eighth Avenue, three months.

The case against "Dinty Moore's" restaurant at 216 West Forty-sixth Street was put over until next month because of the illness of Mrs. Annie Moore.

WASHINGTON TREATING EACH DEBT SEPARATELY

Officials Deny Any Drive Is Intended—Esthonia Near a Definite Offer.

Special to The New York Times.

WASHINGTON, May 18.—The situation concerning the course the United States Government has undertaken in seeking adjustment of wartime and post-war debts owed it by foreign nations was made sufficiently clear today to indicate that this Government has not begun anything in the nature of an intensive drive to compel payment of these debts. The State Department denied flatly that a recent circular diplomatic note had been sent to the debtor nations, and while cautious in imparting information gave the distinct impression that the policy followed was to deal with each debtor country in an individual way, apparently on the merits of each case involved.

This does not mean, however, that the Government is not now engaged in proceeding along definite lines to reach agreements with the allied nations which owe money to the United States. Nor does it mean that there has been no new move, to say the least of a slightly more direct character in the representations made by the United States to its European debtors.

In this connection there is some mystery which statements obtained from officials today did not serve to clear. Officials denied that there was any foundation whatever for reports from Paris that the State Department and the American Debt Commission were not in accord with respect to the policy of obtaining a refunding of the allied debts. At the same time it was pointed out that the State Department was merely an agent of the Debt Commission for communicating with foreign Governments which owed money to the United States, and to this was added that there had been no meeting of the Debt Commission since November or December. Consequently, there could have been no new move authorized by the commission.

In these circumstances explanation is lacking as to why the State Department is now urging, courteously but firmly, that debtor nations should come forward with, as a minimum proposal, some definite assurance of intention to begin negotiations looking to the refunding of their obligations toward this country. If the Debt Commission has not met for five or six months and the State Department merely follows the commission's suggestions in discussing the debt question with other Governments, what is the reason for the present movement of the State Department in seeking a more definite understanding of what the debtor Governments intend to do with respect to liquidating the loans they obtained from the United States Treasury?

This question suggests another: If the Debt Commission is not responsible for the activity of the State Department, who is? It appears to be clear that the Debt Commission has not sanctioned any new policy intended to bring about refunding operations, but the State Department seems to have taken steps along that line. The answer has not been obtained here. Opinion is that only at the instance of President Coolidge would the State Department undertake a new move to settle the debt question, bearing instigation of the Debt Commission, but nothing has appeared to give color to any supposition that Mr. Coolidge has directed that a new move be made. Yet the move apparently is on. Officials are reticent as to its character and scope, but have disclosed enough to show that an active effort is being made to bring about some definite arrangement for the adjustment of allied indebtedness to this Government.

Just how many debtor nations are concerned in the current movement is not clear. The understanding that there are nine which are being sounded out by the United States with a view to debt settlements is not fully confirmed by the State Department where the oral statements of officials leave doubt as to the exact number. It has been definitely stated that five nations, including France, Italy and Belgium, are being interrogated by this Government on the subject of debt settlements. Today it was explained that Yugoslavia should be added to the list, increasing the number to six.

Esthonia should also be included as a seventh as conversations are taking place between a representative of that country and Secretary Mellon in his capacity as Chairman of the Debt Commission. These conversations, it was said, had been begun several months ago and were now approaching a point where a definite proposal of the terms on which Esthonia's obligations to the United States would be liquidated was expected. The Esthonian debt amounts to $18,999,145 and $3,794,884 accrued in interest.

It was explained that the Esthonian negotiations had no connection with the new movement undertaken to expedite adjustment of war-time and post-war debts owed the United States.

Officials said today that the current discussions with debtor nations were being conducted through our ambassadors and ministers at the capitals of the countries which owe money to the United States. All that was said was in the nature of showing that there had been no circular note addressed to our European debtors and that the situation was being dealt with separately.

PARMENTIER IS HOPEFUL.

Believes the Outlook Is Good for a Debt Settlement.

Jean V. Parmentier, French financial expert, who helped formulate the Dawes plan and who has been France's envoy to the United States in previous efforts to reach an agreement with respect to the French debt payment, denied yesterday that he was negotiating any new private loan to France or that he was representing the French Government on his present trip. He arrived here recently from abroad in connection with the business of the Thompson-Houston Company, the French branch of the General Electric Company, and plans to remain about three weeks longer.

M. Parmentier believes the present to be propitious for an understanding between France and the United States on the debt question. He had been informed, he said, that the American Debt Commission was inclined now to consider conciliatory offers, and France's financial future he thought could be regarded optimistically. Caillaux, the French Finance Minister, is regarded as a very clever man and said he seemed to have the confidence of the French people.

As to the state of the French currency, M. Parmentier said it probably would not be desirable at this time to have the franc appreciate in value, as that would affect the commercial balance. He believed the time not ripe for a return to a gold basis in France.

League Experts Advise Esthonia.

GENEVA, May 12 (A. P.).—By clinging to a conservative policy Esthonia may look forward to steady progress in her economic well being, the Financial Committee of the League announced tonight. At the request of the Esthonian Government the Financial Committee sent experts to Esthonia. The League report urges Esthonia, first, to develop her agriculture; second, to establish an independent central bank to act as a centre of economic activity, and, third, to maintain with determination budget equilibrium.

MUSSOLINI WINS ON ARMY REFORM

Premier in Sharp Debate Puts Bill Through Senate by 160 Votes to 28.

CALLS THE STAFF SUPREME

Command Necessarily Rests There, He Says to di Revel's Defense of the Navy.

ROME, May 18 (A. P.).—The Italian Senate today adopted Premier Mussolini's army reform measure by 160 votes to 28, after a sharp debate in which the Premier and Thaon di Revel, ex-Naval Minister, were the principal orators.

Admiral di Revel strongly criticised the proposed reform on the ground that it gave too much power to the army and made the navy take a secondary position in the Italian armed forces. Premier Mussolini defended his bill by arguing that in any organization looking toward the greatest efficiency there must be a responsible, indisputable head, and that this head should be embodied in the army because of the army's undoubted prestige.

Admiral di Revel, who resigned as Minister of the Navy when Mussolini's measure giving plenary powers in national defense questions to the head of the Army General Staff was announced, argued that if maximum results were to be gained from the combined forces of the nation, there should be "real coordination and not subordination."

He believed that future wars are more likely to be decided on the sea than on land, and that, therefore, it was a dangerous policy to make the navy subordinate. He agreed that the head of the General Staff should give general directions, including those for the navy, but that there should be equality of authority in deciding general policies before the order-giving stage was reached. Anything less would seem prejudicial to the navy's prestige.

The Admiral declared he was fully convinced that the new head of the General Staff, General Badoglio, was animated with true sympathy for the navy, but he said that whenever there was a scarcity of funds "his benevolence probably will be only platonic."

Premier Mussolini, in replying, declared there was absolutely no intention of making any invidious distinctions between the various branches of the services. Each had its precise duties to perform.

"Nobody," the Premier said, "ever will see army colonels commanding torpedo boats or navy captains giving orders on the wild prairies, or in the hills."

The Premier believed the very fact that authority was given to the army head was a sufficient guarantee that he would lean backward to give the navy a square deal, because of the hypersensitiveness of his position. Moreover, the Premier argued that the military experts were agreed that Italy's greatest danger of invasion was from the Alps and not by way of the sea. Besides, he said, the army, both by reason of the numbers of men and the general importance attached to it by the population, always held first place in the nation's defense.

"We must think of the army's contributions in blood and its sacrifices made in the last war," the Premier exclaimed.

"The navy also made sacrifices," replied Admiral di Revel.

"I agree with you," Premier Mussolini retorted, "but do not let us make odious distinctions."

Mussolini added that regarding great general policies the Prime Minister, in the last analysis, must be held responsible.

"But the Prime Minister will not always be you," interjected Admiral di Revel, amid laughter among the Senators.

In concluding his defense of the measure, Mussolini said:

"There is no time to lose, and I do not want to have the responsibility of seeing the nation unprepared in the face of imminent possibilities."

The bill was then adopted.

The Senate also passed a bill appropriating 18,000,000 lire for the improvement of the port of Cagliari, capital of the Island of Sardinia.

Later, the Senate, by a vote of 140 to 48, adopted the navy estimates.

FRENCH TAKE TAFRAN ON RIFFIAN FLANK

Make Tactical Advance and Fight Off Raids of Moors at Amfez and Ainleuh.

Copyright, 1925, by The New York Times Company.
Special Cable to THE NEW YORK TIMES.

PARIS, May 18.—To-night's reports from Morocco indicate that the Riffian menace is greater in the Eastern sector once more, where Abd-el-Krim's forces have been holding on grimly to the terrain reached at the culmination of their surprise descent into French territory three weeks ago.

Colonel Cambays, who is commanding this sector, is facing the enemy's preparations for an offensive on two lines, first in the Branes sector, which lies Northwest of Taza, the second in the Msoun sector, northeast of Taza. The Riffians are occupying the northern bank of the Oued Msoun stream, which is a confluent of the Moulouya, one of Morocco's most famous rivers. If the offensive develops as the observers from airplanes report it will be a double threat to the railroad between Tsea and Fez toward the West and the railroad between Taza and the Mediterranean, toward the East.

This sector is far from the Riffian bases, but due to the inviolability of the Spanish zone the French cannot bomb the long lines of communications through the foothills of the Rif Mountains. This gives the Moors plenty of leisure for bringing up supplies unhindered.

In the West the French are strongly entrenched at the Bibane massif and on the plateau on the opposite shore.

This is enabling General Colombat to send forces forward along the southern banks of the Ouergha River, and today they passed through Fez-el-Bali and occupied Tafran, directly threatening the Riffian flank if they attack the Ouezzan sector.

In the centre Colonel Freydenberg is occupying the hilly region in the upper Ouergha Valley and reports that the enemy is fortifying the Senhaja Mountains which lie in the Spanish zone and through which the enemy is receiving supplies for his eastern sector. The Riffian attacks on this sector have been fruitless although violent. French positions here are excellent for defensive purposes and constitute a wedge between the two kings of the enemy—on the Ouergha and Msoun fronts.

Abd-el-Krim's forces have been reconnoitering toward Taounat and Bab Ouender today and launched an unsuccessful attack against Amfez and Ainleuh, indicating their appreciation of the full value of this sector.

Reports from Morocco recount many acts of bravery by the French troops and their leaders. General Cambay has been constantly at the head of his troops throughout the operations.

General Colombat's car was shot off his head by enemy bullets. Colonel Freydenberg's horse was shot from under him, causing his fall. As the enemy rushed to capture him, he killed several with his revolver and drove the remainder away.

A platoon of engineers throwing a pontoon bridge across the Ouergha River died fighting and refused to surrender.

Daily airplane reconnoitering patrols report that all of the surrounded French outposts are still holding out despite terrible hardships and constant attacks of the enemy for two or three weeks.

CLASH OVER OXFORD POST.

Archbishop of Canterbury Is Suggested for the Chancellorship.

Copyright, 1925, by The New York Times Company.
Special Cable to THE NEW YORK TIMES.

LONDON, May 18.—A controversy is raging over the Chancellorship of Oxford University, made vacant by the death of Lord Milner. Political considerations are again revived, Conservatives and Liberals forming themselves into opposite camps, the former being in favor either of Lord Cave or Lord Salisbury, while Liberals are talking of Lord Grey or Lord Oxford. Lord Birkenhead, whose name also has been mentioned, has written a letter to The London Times strongly supporting Lord Oxford. He decl

SMITH HITS BACK AT OTTINGER CHARGE

Says Attorney General's 'Cumbersome' Methods Hold Up Purchases of Park Lands.

EXPLAINS THAYER BILL VETO

It Would Have Built Up a "Great Patronage Machine," Executor Declares.

Governor Smith issued a reply last night to the attack of Attorney General Ottinger on him and the State park authorities as embodied in a letter from the head of the legal department to Robert Moses, President of the Long Island State Park Commission. With his reply the Governor included a memorandum prepared by the Long Island State Park Commission answering the Ottinger charges in detail.

Mr. Ottinger had charged that the lack of park funds was due to the Governor's veto of the Thayer park bill last Winter and that the Park Commission had spent more than $60,000 in overhead while devoting only $50 to the purchase of park lands.

In his reply Governor Smith says that cumbersome procedure in the Title Bureau of the Attorney General's office is what has held up park lands purchase and that a new method was to be considered for this purpose. Mr. Ottinger's attack, the Governor says, is an attempt to forestall criticism of his bureau. He declares he vetoed the Thayer bill for the reason, among others, that it gave objectionable powers to the Attorney General. The Governor's statement follows:

"So many complaints of the procedure in the Title Bureau of the Attorney General's office in acquiring park lands reached me that on April 22 I met with the Council of Parks as a body. The Controller and the Attorney General attended this conference, and evidence was laid before these officials that no progress in the park program could be made unless the method of paying for land was entirely changed.

"Information was collected by the council to show that practically all of the park funds appropriated in the last two years were tied up through the procedure in the Title Bureau in the Attorney General's office. Delays in approving titles sometimes extended for as long a period as two or three years and in many cases the cost of searches and examinations have exceeded the cost of land before any owners had been paid. A substantial part of all the funds so far appropriated for the park program are tied up in this way.

Criticizes Ottinger's Motive.

"The conclusion reached at this meeting was that the Park Council should submit a plan to the Governor, the Controller and the Attorney General and that a meeting should take place upon the Governor's return to Albany. Such a plan was adopted by the council at its last meeting, on Thursday, May 14, and was just about to be submitted to the officials at Albany.

"Obviously, Attorney General Ottinger's letter is an attempt to forestall a real consideration of this report and the criticism of his Title Bureau by publishing a plan of his own and coupling it with an attack on some of the park authorities.

"Mr. Ottinger says that I am responsible for the hold-up of the park program through the veto of the Thayer bill. As a matter of fact, one of the chief reasons for vetoing the Thayer bill was because of the objectionable provisions regarding title work and the interference of the Attorney General with the park program. The Thayer bill provided that the Attorney General might at will draw any amount he saw fit from the park funds to cover expenses of his employes without the permission of the park authorities and without any check or control.

"This would simply have perpetuated the present difficulties in paying owners and would have built up a great patronage machine in the Attorney General's office. The real fact of the matter is that the entire park program has been held up and brought to a standstill largely by the procedure on land titles in the Attorney General's office.

"Appropriations made in 1923 and 1924 before the bond issue was approved, and even in preceding years, including some of the proceeds from the 1916 bond issue for the forest preserve, are still in the State Treasury, awaiting payments to owners until the Attorney General's Title Bureau gets ready to approve titles. The Attorney General evidently realizes his responsibility in this matter and tries to shift it by an attack on the Long Island State Park Commissioner and upon the Governor.

"The Attorney General refers to the fact that the Finger Lake State Parks Commission cannot pay for some forty parcels of lang which it has recently contracted for because of the Governor's veto of the Thayer bill. This, however, is not nearly as important as is the fact that the Finger Lakes State Parks Commission has been unable to pay for most of the parcels of land actually contracted for in the last two and one-half years, and for which money had been set aside, because of the procedure in the Attorney General's office.

Counsels "Mind His Own Business."

"This even includes gifts. The first thing for the Attorney General to do is to clean up all the back purchases before he talks about the new ones, involving many thousands of acres and large sums of money not only in the Finger Lakes but in all the other sections of the State. The next thing for the Attorney General to do is to mind his own business and to leave the direction of State departments to the Governor, who was elected for that purpose, and the audit of accounts to the Controller.

"All the other statements made by Mr. Ottinger are entirely irrelevant. As far as the details of the rest of Mr. Ottinger's statement are concerned, I have asked the Long Island Park Commission to prepare a memorandum containing the answer. They have done so, and it is attached to this statement."

The memorandum by the Park Commission says Mr. Ottinger's statements are "misleading and apparently deliberately given to the public to create the impression the Long Island State Park Commission is not functioning properly."

PUBLIC NOTICES

One dollar an agate line.

NOTICE IS HEREBY GIVEN THAT ABRAHAM GEVIRTZ has withdrawn from all connection with the corporation known as FITWELL CLOAK CO., or the Floradora Dress Co., 501 7th Av., New York City, and the business of the same, and is no longer an officer, director or stockholder thereof, and has no further interest in such concern.
ABRAHAM GEVIRTZ.
Dated, May 15, 1925.

MY WIFE HAVING LEFT MY BED AND board, I shall not be responsible for any debts incurred by her.
HARRY COHEN, 1,541 41st St., Brooklyn.

NED BISHOP RETURN IMMEDIATELY, mother seriously ill; forgiven.
BROTHER JOE.

Advertisements that may cause loss of confidence in reputable advertising and honorable business, or are otherwise regarded by The New York Times as unworthy, are unacceptable.

BISHOP BURGESS ILL. TO HAVE A COADJUTOR

Selection Will Be Made at Convention of Long Island Episcopal Diocese Next Week.

Because of the serious illness of the Right Rev. Frederick Burgess, Bishop of the Episcopal Diocese of Long Island, a bishop coadjutor will be elected at the fifty-ninth annual convention of the Diocese, which will be held in Garden City, Long Island, May 26 and 27.

Notices to this effect were received by the 155 clergy of the diocese last evening. There is keen interest as to who will be selected. The Diocese of Long Island never has had a coadjutor.

The notice was issued by the Rev. Dr. Robert Rogers, rector of the Episcopal Church of the Good Shepherd, Brooklyn, who is Secretary of the Diocese.

Bishop Burgess has been confined to his room since last February suffering from heart trouble, and Bishops from nearby dioceses have been performing his episcopal duties. His last public appearance was at a celebration of the holy communion in the Cathedral of the Incarnation, Garden City, just before Lent.

Among those mentioned as the possible choice for coadjutor are the Rev. Dr. John Howard Melish, rector of the Church of the Holy Trinity, Brooklyn; the Very Rev. Oscar F. T. Treder, dean of the Cathedral of the Incarnation, Garden City; the Rev. Dr. Roy F. Duffield, archdeacon of Queens and Nassau; the Rev. Dr. Robert Rogers, rector of the Church of the Good Shepherd, Brooklyn; the Rev. Dr. F. M. Townley, rector of St. Bartholomew's Church, Brooklyn; the Rev. Dr. James Clarence Jones, rector of St. Mary's Church, Brooklyn; the Rev. Dr. J. Wallace Gardner, rector of St. Paul's Church, Brooklyn; the Rev. Dr. Rockland T. Homans, rector of Grace Church, Jamaica; the Rt. Rev. Herbert Shipman, junior suffragan of New York, and the Rt. Rev. Nathaniel S. Thomas, missionary Bishop of Wyoming.

Dr. Burgess has been the Bishop of Long Island for twenty-three years.

CALLES REFUSES AID TO EX-OFFICE HOLDERS

He Says Mexico Gains by Putting to Work Men Who Lived on Government.

Copyright, 1925, by The New York Times Company.
Special Cable to THE NEW YORK TIMES.

MEXICO CITY, May 18.—The fate of the former Government employes who were forced to lose their positions with the balancing of the budget rests upon their own shoulders, according to President Calles.

When asked by a friend if the Government would not help to save the recently discharged employes from misery the President replied:

"No, and yet I believe I have been of great service to them. Time will tell. I put in practice a method generally used to teach people to swim by throwing them into the water without any help. You can see that they do not drown, but instinctively learn how to strike out for themselves.

"The nation has gained several hundred men of action who had been inactive and simply vegetating in Government offices and living from the budget."

In proof of his statement the President pointed to the new colony of former Government workers which has been founded in the State of Vera Cruz, near Andres Tuxtla, where the settlers are planting cocoa and banana groves, sugar cane, rice, coffee and cotton, and at the same time raising cereals for their own use until the other crops are productive.

Near the colony is a waterfall which will produce thousands of horse power in hydroelectric energy. The request of the colonists for Government assistance in road building will be granted. Members of the Calles Government declare that the success of this colony is proof of the fact that when these employes are forced by necessity to work they can become a large factor in the upbuilding of Mexico.

CRACKSMEN GET $5,000 FROM BROADWAY SAFE

Dodge Burglar Alarms at Brill Brothers Store and Ruin $7,000 Worth of Clothing.

Cracksmen invaded Broadway early yesterday and blew a safe in Brill Brothers store at Forty-ninth Street, getting $5,000 in cash. They also ruined several thousand dollars worth of suits and overcoats with which they wrapped the safe to deaden the explosion.

The men evidentally were experts. They dodged the electric protection of the store by drilling a hole through a wall from the roof of a small extension in the rear. The safe is on a balcony in the rear of the store. Besides the $5,000 which the robbers got, it contained $2,500 in a strong box which they failed to open.

After the robbers had drilled holes in the safe and filled the cracks with soap to hold the nitroglycerine, they took fifty overcoats and a number of suits, soaked them in water and then wrapped them about the safe. So well did they do their work that when the explosion was fired, not a sound was heard outside, and the papers on nearby desks were not blown off. The explosion ripped off the door, however. Employes discovered the robbery at 8 o'clock. The company estimated its total loss yesterday afternoon at about $12,000, which is covered by insurance.

HINDENBURG STATUES NOW IN BIG DEMAND

Berlin Sculptors Flooded With Orders for Busts of Germany's New President.

Copyright, 1925, by The New York Times Company.
By Wireless to THE NEW YORK TIMES.

BERLIN, May 18.—Life size busts of President von Hindenburg are being manufactured in wholesale quantities to meet the demand since he moved into the German White House. Busts of Hindenburg in civilian clothes as President of Germany are selling equally as well as those showing him in the uniform of a Marshall, with orders and decorations.

During the past few years sculptors have found business very dull, and reserve stocks of former royal family and other prominent public figures have been unsalable. With the return of Germany's most popular war figure to public life the sculptors' studios have awakened to new life. One sculptor, whose former policy was to make at the most three statues a year, said:

"A flood of orders for Hindenburg figures made me change my old policy. I am now studying American mass production methods in order to keep the supply equal to the demand."

Cleared of Sullivan Law Charge.

Walter Binyon, 48 years old, an oil promoter of Fort Worth, Texas, who said he was stopping at the ollwood Hotel, was exonerated in Special Sessions yesterday of a charge of violating the Sullivan law, made by Edythe Sterling, known as the "Queen of the Rodeo." Binyon was accused of having threatened the girl with a pistol in the lobby of the hotel about ten days ago.

GIRL HURT IN LEAP; POSTAL HERO HELD

Eugene Stask, Whom Coolidge Thanked for Bravery, Jailed After a Bungalow Party.

FIVE ARRESTED WITH HIM

Three Men and Two Young Women Also Face Charges as Result of Guest's Serious Injuries.

Special to The New York Times.

PATERSON, N. J. May 18.—Eugene Stack of East Orange, who was publicly commended by President Coolidge last July for frustrating a mail robbery and killing one of two bandits who attempted to steal sacks of mail containing $50,000 was held without bail with three other men and three girls after an 18-year-old girl had jumped from a second-story window of a Midvale bungalow while a party was in progress early Sunday morning.

The girl, Margaret Bagley, 18 years old, of 10 Warren Street, Newark, is in the Paterson General Hospital as a sequel to what, the police say, was a drinking party at the bungalow. She is suffering from injuries to her spine and a broken arm. Her sister, Elizabeth, is held as a material witness, while Stack, Stanton Brown of 94 West 104th Street, New York; Kenneth Stephens of 208 Dodd Street, East Orange; Edgar Joy of 193 North Park Street, East Orange; Miss Anastasia Zennie of 1,888 East Ninety-fifth Street, Brooklyn, and Miss Sallie Daney of 21 Hornblower Avenue, Belleville, are held on serious charges.

According to the police, the group spent Saturday evening at Hillside Park, a Belleville amusement resort, and about midnight went to the bungalow. The Bagley girls retired, they told the police, and Stephens and Brown entered their room. Margaret Bagley jumped from the window and her sister, Brown and Stephens put her in an automobile and were on their way to the Paterson General Hospital when her screams attracted the attention of three policemen.

The policemen notified Chief Harry Post of the Midvale police, and Stack, Joy, and the two other girls were arrested at the bungalow. At the request of Chief County Detective Nathaniel Shane, all were held without bail to await further investigation by County Detective J. Willard De Yoe.

Last July Stack attained national note when he frustrated the attempt to rob the mail at the East Orange station of the Lackawanna Railroad. Stack was wounded in the leg in the revolver battle.

Postmaster General New awarded him $2,000, an insurance company gave him another $1,000, he was publicly commended by the Postal Department and President Coolidge called him to the White House to express his personal appreciation. When the three girls were lodged in the county jail they were assigned to the same cell block where Mildred "Babe" Sage, sentenced to five to ten years in Trenton prison for killing Samuel Cantelmo in a tea room at Little Falls last month, is confined.

When the Sage girl learned of the circumstances which resulted in the three girls being brought to the jail she gave them a heart-to-heart talk of warning. According to jail attendants, the girls met the convicted woman after breakfast and she told them that if she had not frequented roadhouses and taken part in late parties she would not now be facing a long prison sentence.

SOUTH AFRICA RETURNS TO THE GOLD STANDARD

Government Orders Specie Available at Once for External and Internal Circulation.

CAPE TOWN, May 18 (A. P.).—In announcing today in the Cape Town Assembly that South Africa would immediately return to the gold standard, Finance Minister Nicholas C. Havenga declared that Great Britain the British dominions and Holland, having adopted a modified form of gold standard, removed reasons for further delaying the resumption of specie payments by the Union of South Africa. Therefore, after inquiries in appropriate quarters, he said the Government had decided to rescind the proclamation declaring gold certificates not convertible, instead of waiting until the proclamation lapses on June 30.

Mr. Havenga added that the Union's stock of gold was being assorted and reconditioned, and that it would take some time for this gold to pass into general circulation, but that legal tender would henceforth be gold coin and reserve bank notes.

A member of the Assembly pointed out that in Great Britain gold was available for export but not for internal circulation, while in South Africa it would be available for both purposes. Minister Havenga explained that the Union of South Africa was about the first country in the world to revert completely to the gold standard, and as one of the principal gold-producting countries, the Union would resume its leading position in that field.

BRYAN PRAISES MIAMI AT SOUTHERN SHOW

Says Florida's Tourists Are Its Greatest Crop, Spending $100,000,000 There a Year.

William Jennings Bryan, resident of Miami, praised the climate, agricultural products and manufactured goods of Florida in a talk yesterday afternoon at the Coral Gables exhibit at the Southern Exposition which is in its closing week at the Grand Central Palace.

Florida's greatest crop was its tourists, Mr. Bryan said, remarking that the State had a million tourists a year and, averaging each one's expenditure at $100, they represented a purchasing power of $100,000,000.

While he praised all parts of Florida as being good, he said that Miami, his home town was "a little better."

Thad Holt, President of the Junior Chamber of Commerce of Alabama, and Major Sumpter Smith, who were flying from Birmingham to attend the Alabama Day dinner at the Hotel Astor this evening, were lost in the clouds after leaving Cleveland on Sunday and had to descend at Lock Haven, Pa. They will leave tomorrow morning to keep an appointment in Washington.

"Alabama's greatest living men and women," chosen by popular Statewide ballot under the auspices of the Birmingham Junior Chamber of Commerce, will be honored at the exposition today.

John D. Rockefeller Jr., and George D. Cortelyou were among the guests at luncheon given yesterday by the New York State Chamber of Commerce at its quarters to the management and the exhibitors of the exposition.

PLAN 3 NEW TRAFIC COURTS.

Two for Brooklyn and One for Manhattan—One Opened Yesterday.

Owing to the increasing number of traffic violations in this city, a new branch of the Traffic Court at 300 Mulberry Street was opened yesterday by Chief City Magistrate William McAdoo, who installed Magistrate William A. Farrell as its first presiding officer.

Before Magistrate Farrell took the bench Magistrate McAdoo commented on the flagrant traffic violations last Saturday while the city's police were on parade. He also said that two other Traffic Court branches would soon be opened in Brooklyn and that another was being planned for Manhattan, probably to be located in East Fifty-seventh Street.

LUXURY IN A DISTINCTIVE SETTING
The OLCOTT
72nd St. adjacent to Central Park West
Reservations now Ready September First
1925

A MAID to lighten your home duties, and an unsurpassed restaurant to awaken the most jaded appetite—these are but two of the many advantages of the Olcott Apartment Hotel. Unfurnished suites of two, three, or four rooms include private bath for each bedroom, individual serving pantry and mechanical refrigeration. Maid service as part of your lease.
Send for booklet
LAPIDUS ENGINEERING CORPORATION
Apply on premises or telephone Endicott 5090

THE BRADFORD
210 West 70th Street
another Lapidus owned and managed apartment hotel, has a few well-located two-room apartments for immediate rental.

Inside Comfort —Outside Style
THERE'S a great deal to be said for the style of a stiff straw. There's a great deal to be said for easy friendship of a soft straw! The "Comfit" is a straw hat that combines, as Mr. Munsey said, the best features of both.
$6 to $10
Other Straws at $5
KNOX
THE HATTER
Fifth Avenue at 40th Street
161 Broadway (Singer Bldg.)
Roosevelt Hotel (Madison at 45th)
J. P. CAREY & CO., Gr. Cent. Ter.
JOHN W. RYAN, Inc., Penn. Ter.

free
Profits in Pre-casting
Public and Private work
Ten ways—to increase profits on Concrete jobs
Are you interested in cement?
A MINUTE to sign this coupon and you can have these three valuable booklets free.
Learn new uses for cement, how to develop profitable concrete business, how to judge materials, how to figure jobs, how to reinforce concrete, how to build forms, roads, sidewalks, floors, foundations, culverts and cellars.
Hundreds of questions are answered. Send the coupon or ask your local dealer for the Pennsylvania Cement Co. Library "More Profits in Cement".
Pennsylvania Cement Co.,
Dept. EE 25, 101 E. 40th St., N. Y. C.
Please send me FREE the three booklets "More Profits in Cement."
Name.....
Address.....

Here is a
Manager
of the Sales Promotion Type
for some progressive organization of standing in New York City. He has proved himself an organizer, a sound thinker and an energetic worker.
He has come up through more than twelve years of comprehensive experience in advertising and selling. For the last five years he has been and now is employed as an Assistant Manager with the leading corporation of its kind in the world. An American, married, Christian, 33, with clean-cut health and personality. Now earning $4,500 yearly.
When may he discuss with you, in mutual confidence, the opportunity to earn his permanent place in your business?
L 265 TIMES.

It Has Come To This!

FOUR HOLD UP BUS IN OLD TIME STYLE

Spring Street Passengers Are Robbed at Pistols' Points in Dick Turpin Fashion.

LOOT IS $10 AND 2 WATCHES

2 Bandits Cover Driver as Confederates Collect Loot—First Robbery of a City Bus.

Memories of Dick Turpin and stagecoach days were recalled to passengers in a Spring Street bus early yesterday when four armed men halted the vehicle and robbed the riders in the city's first municipal bus hold-up.

The bus was west bound through Spring Street at 2 o'clock yesterday morning, with six passengers aboard. Just as the automobile cleared the corner of Thompson Street the four hold-up men lined up, with pistols presented, in the path of the machine. The chauffeur, Charles La Sala, of 100 Thompson Street, halted the bus and the robbers deployed on either side.

La Sala, with a revolver pressed against his side, was conducted to the back of the bus and ordered to stand with his hands up. Two of the robbers then mounted guard, while their confederates, taking a leaf from the merry old days of the Bath-London highway, directed the passengers to produce their valuables.

John Stullat of 163 Amsterdam Avenue was [illegible] the passengers. So was his

When public conveyances are held up on city streets, it is time for the individual to protect himself against loss of valuables on his person.

"HOLD UP" policies of $1,000. $6.00 a year

Each additional $1,000. $4.00 a year

Policy reimburses victim for loss of cash, jewelry and other valuables carried on his person.

Consult your own Broker or Burglary Insurance Department at 89 Maiden Lane.

National Surety Company

Telephone RECTOR 8000
Capital $10,000,000.00
World's Largest Surety Company

BERGDORF GOODMAN
616 FIFTH AVENUE

SALE
Hundreds of Gowns Coats and Ensembles
Priced Below Cost
Coats from . . . . . $75 up
Dresses . . . $25 $35 $50
Ensembles from $100
Evening Wraps $75 $100 $150
French Knit Frocks $25 $35 $50
Spanish Shawls . $75 $150 up
Bags, Scarfs and French Vanities Similarly Reduced

H. Sulka & Company
SHIRTMAKERS AND HABERDASHERS
FOR COUNTRY WEAR
Our Showing of English Golf Hose and Sweaters includes only the Very Best. Through our London Shop we obtain the Finest Sportwear in wide assortments.
512 FIFTH AVENUE—AT 43D STREET
NEW YORK
LONDON 27 OLD BOND STREET
PARIS 2 RUE DE CASTIGLIONE

SANKA
The Superior Coffee without Caffein
Certified by E. R. SQUIBB & SONS
As strong as you like—anytime you like—Even for the babies.
At all grocers. Try it!

Men's White Oxford Collar Attached
FIELD CLUB Shirts
At a New Low Price
$2.35
Standardized Everywhere at $3.00
20 comparisons in important shops disclose that a white Oxford shirt of this quality is standardized at $3.00—ours is the only shirt that $2.35 will buy—it is the biggest white Oxford tee-and-town value in New York today.
Also Neckband Shirts
Men's $14.00 Golf Pullovers at $5.00
Franklin Simon & Co.
Fifth Avenue
MEN'S SHOPS SEPARATE ENTRANCES
ON WEST 38TH AND 37TH STREETS—STREET LEVEL
Entire contents copyrighted, 1925, by FRANKLIN SIMON & Co., Inc.

Integrity
OVER the contract of every builder rises the basic question of *Responsibility*.
The length and character of our construction record, as well as the soundness of our finances, form a background of confidence in all negotiations with us.
BING & BING, Inc.
Building Construction
119 West 40th Street
Pennsylvania 4180
BING & BING BUILD BETTER

A Matinee Suggestion
Enjoyment of the afternoon's diversion will be enhanced by Luncheon in the sprightly environment of
THE MADISON RESTAURANT
Theodore Titze
Manager
in connection with
THE MADISON
15 East 58th Street
John F. Sanderson
Managing Director
Telephone Regent 4000

This is the KODAK Corner

Whatever you need for the pictures you want you will find in stock at this store.

EASTMAN Kodak Company (Eastman Stockhouse, Inc.) Madison at 45th

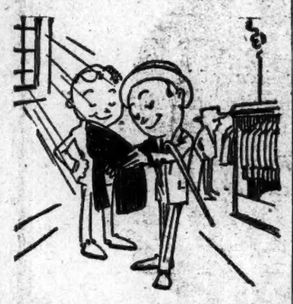

In the light of the critical approval our friends are giving our Spring suits, we feel safe in saying that we've never had a handsomer variety.

Variety of models, variety of fabrics, variety of patterns, variety of prices!

Of course, the range of sizes is as complete as always, and there couldn't be any improvement in the quality of our materials and making.

Light weight serges, cheviots and flannels—

Light weight Scotch Mists*—

Solight* straws and Panamas.

*Registered Trademark.

ROGERS PEET COMPANY

Broadway at Liberty — Broadway at Warren — Broadway at 13th St.

Herald Sq. at 35th St. — *"Five Convenient Corners"* — Fifth Ave. at 41st St.

FURNITURE

END TABLES

SOFAS CHAIRS

CONSOLES

MIRRORS

TIFFANY STUDIOS

381 MADISON AVENUE at 47TH STREET

Serving Advertisers Since 1915

PECK ADVERTISING AGENCY, INC.

6 EAST 39TH STREET NEW YORK

MARK CROSS

Fabric Gloves Fancy Cuff One Clasp

Specially Priced 85c

Made, over, biscuit and seven shades

The World's Greatest Leather Store

486—5th Ave., New York—13th Broadway

Boston—149 Tremont Street

FINDS JAILS FULL OF REDS IN SOFIA

Correspondent, After Visit to the Condemned, Discovers No Evidence of Torture.

FRENCH WIDOW ON TRIAL

Death Sentence Is Likely for Her and Lover—Allies to Force Army Reduction.

Special Cable to THE NEW YORK TIMES.

LONDON, May 18.—C. J. Kutchum, The Daily Express's special correspondent in Bulgaria, sends an account of a visit which he paid to the cells of the Communists condemned to public execution in Sofia for their part in the recent cathedral bomb outrage. The Bureau of Public Safety, where the accused Communists are examined, was thrown open to him. He saw hundreds of prisoners and was allowed to converse with them. He found nothing to support the allegations made by Josiah C. Wedgwood, Labor Member of Parliament, and Colonel Cecil L'Estrange Malone, that torture, including the bastinado, was used.

"I was surprised to find in reality nothing more mysterious or terrifying than there is about most places of detention," Ketchum writes. "The two upper stories are occupied by prisoners. They are kept in ordinary rooms with unbarred, wooden doors and open windows. In almost every one of these so called chambers of death, I found groups of from eight to fifteen prisoners, mostly Communists arrested after the Cathedral outrage, playing cards and smoking cigarettes. The rooms were unfurnished save for the bedding. The only persons with chains fastened to their ankles were two criminals, one whom was accused of triple murder. I talked some minutes to Alexander Radiloff and Tsanko Bakaloff, former Ministers of Justice and Publice Works, respectively. They were pale and unshaven and it was pathetic to see these men, who not so long ago held the almost highest offices of State, sitting there in that bare whitewashed room in drab brown prison garb.

"I saw all of the prisoners recently condemned to execution in a public place for their part in blowing up the Cathedral—Friedmann, Koeff and the Sacristan, Zadgorsky. They were lodged in separate cells in the Sofia Penitentiary. I went also to the cell of Moraviefl, the former Minister of War, and Prudkin, the former Perfect of Police.

"Christo de Journia, alias Thomas Murphy, notorious international burglar, serving a sentence of twenty years' imprisonment, has accumulated a large library. I noticed among his books several by Arnold Bennett and Oscar Wilde's "Ballad of Reading Gaol." Journia speaks languages as numerous as the countries in which he has operated.

"When I ashked him how he was treated, he replied with a beaming smile and a perfect American accent, 'Well, much better than in most English prisons, and miles ahead of Sing Sing.'

"Twenty-nine witnesses, including leading members of the French colony, were called this morning when the court martial began on Mme. Adele Nicolova, a French woman, Perchemieff, her Bulgarian lover, her son, George Malet, and another Frenchman and his wife.

"Madame Nicolova, the handsome widow of a wealth Bulgarian, sat besire Perchemieff, who was bound in chains twice during the morning hearing. She affectionately clasped his hand. She is accused of hiding Friedmann and others in her house when they were brought there by Perchemieff. She will, I understand, urge that her intense love of the Bulgarian youth was the only motive for her action. Only a few weeks ago Mme. Nicolova sat beside Princess Evdokia, the King's sister, when she presided at a charity fere. Now it is likely that she will be condemned to death."

British Oppose Larger Army.

LONDON, May 18 (A. P.).—It is learned in official circles that the British Government, in agreement with the other allies, does not feel inclined to authorize retention beyond May 31 of the excess troops which Bulgaria was allowed to raise to put down the recent disorders in that country.

The Bulgarian Foreign Minister, M. Kalfoff, held a conference with Foreign Secretary Austen Chamberlain this morning, and tomorrow will confer with other officials of the Foreign Office.

Before meeting Mr. Chamberlain, M. Kalfoff declared he was anxious to contradict the impression that he had come to London to ask for an extension of the period which the additional Bulgarian militia sanctioned by the Council of Ambassadors were to serve. He said the matter was entirely one for the Allies to decide.

Foreign Minister Chamberlain, replying to a question in the House of Commons, confirmed the statement that M. Kalfoff had not asked for an extension of the period in which Bulgaria may use the additional militia.

SOFIA, May 18 (A. P.).—George Milew, a Communist writer, today was sentenced to a year's imprisonment and was fined 20,000 leva (at parity about $3,800) for seditious writings.

THREATEN TO SEIZE TAMPICO OIL PLANTS

Mexico Red Unions Talk Defiance of Calles's Troops Protecting the Property.

Copyright, 1925, by The New York Times Company.

Special Cable to THE NEW YORK TIMES.

MEXICO CITY, May 18.—Reds in the National Federation of Labor are insisting on the declaration of a general strike throughout the republic, asserting that if the oil companies decide to close down their plants the Reds will operate them with their own workers, of whom, they say, there are 15,000 who will accept a general strike order.

The Reds have given the oil companies until Monday to accept their terms.

Juan Amaya, a delegate of the Reds, has arrived in Mexico City from Tampico in an airplane. He stated that in case the companies persist in closing down, the workingmen will be employed to run the plants and the profits made during the time when the Reds are managing the businesses will be sent to Mexico City instead of New York.

The Reds charge that the assassination of a laborer, Miguel Padron, by an employe of the Huasteca Company named Villicana brought the trouble to a head. Padron, when dying, is reported to have said:

"This is the work of the company which pays men to assassinate us."

Delegates were to interview President Calles today before issuing an official order for a general strike.

A dispatch to THE NEW YORK TIMES from Mexico City on May 15 said that the Federation of Labor had voted to call a general strike to show its strength in backing the striking workers of the Huastica Oil Company at Tampico.

The dispatch said that President Calles had ordered the Federal Army to protect the properties of the Huastica Company because the strike there was illegal. Belief was expressed, should President Calles refuse to modify his stand and an open break develop between the Government and the unions, that the President would seize the opportunity to demonstrate to the unions that they must obey the constitutional laws and cannot dictate to the Government.

SHIP IN 5 DAYS LATE; CRIPPLED BY A BLAST

Explosion That Killed Two of Manchuria's Crew Also Imperiled Passengers.

The Panama-Pacific liner Manchuria limped into the harbor late yesterday with her port engine out of use through an accident that caused the death of two members of the crew and delayed the ship five days. She carried 570 passengers. The weather had been warm and fine and the sea smooth for the twenty-one days they had been on board since leaving Los Angeles on April 27.

At 9:10 P. M. on May 2, when the Manchuria was steaming along the coast of Mexico toward Panama the port high pressure cylinder broke and ruptured the main steam line. Louis Lamarque of Brooklyn, an oiler, was killed instantly by the blast of steam, and Patrick Byrne of Limerick died from his injuries.

George Heskeson, the third assistant engineer, who was in charge of the watch, was on the lower platform and started to shut off the throttle leading from the boilers when he heard the noise of the cylinder accident, and by the time the pipe broke he had it nearly closed. The six firemen on duty in the stoke hole assisted the engineer in preventing any more steam escaping from the boilers.

Roy Outunen, 12 years old, who is on his way to join his parents in Finland, was scalded on both hands when the steam penetrated a wash room. Mrs. Roy Tucker of Los Angeles with her 5-year-old daughter and a year-old-baby, had cabin 141, which was the only one along the port alleway that was filled with the scalding hot steam, but had changed to another the day before.

The Manchuria was stopped all night on May 2 until 11 A. M. next day so the engineers could repair the pipe and cylinder. Then the liner proceeded to Balboa. On her arrival at the Canal the Manchuria was detained 24 hours for Lloyds officials to make a survey and she then continued to New York under her starboard engine. Twenty-eight extra passengers were taken on board at Colon.

On May 12 Frank A. Buehr, a retired business man of Croton, N. Y., who was making a voyage for his health, died of cerebral hemorrhage. A bluejacket coming home on the ship jumped or fell overboard on May 4, but was picked up unharmed. Ruth Culvert, 19 years old, stowed away at Los Angeles. She said her mother had brought her to California from Rochester, N. Y., but had left her in Los Angeles in 1920 to come East. She had one or two letters from her parent and then all communication ceased. The girl was turned over to the Travelers Aid Society. She has a brother in the navy, she said, but did not know on what ship, or in what part of the world.

BABY DIES OF HUNGER, FAMILY OF 4 STARVING

Parents, Well Educated, Disclose Poverty Only When They Have to Send Child to Hospital.

Nicholas, the three months' old child of Nicholas and Rita Scelsi of 550 East 133d Street, the Bronx, died Sunday in Lincoln Hospital of starvation, and the neighbors who had taken the child to the hospital had the Board of Health get Captain John McGrath of the Alexander Avenue Police Station to investigate the case yesterday.

Captain McGrath found the father, 25 years old; the mother, 23, and their children, Irene, 3, and John, 14 months, living in one room. Nicholas, a mechanical engineer, educated in Rome, and his wife, a pianist, had come here with some money four years ago, but, unable to get any work save bootblacking, they had spent all their money. One month ago the husband lost that job and since then the family had subsisted on cocoa and condensed milk. The parents themselves, it was learned, had eaten nothing since Friday, but doled out the condensed milk to the children until Sunday, when they saw that little Nicholas's condition was such that help was imperative. Then they broke their rule of saying nothing to the neighbors of their poverty and the baby was sent to the hospital to die. There was only one can of condensed milk left, and the four members of the family were faint with hunger.

Captain McGrath took them to the police station. The policemen on duty took up a collection of $41 for them. Father Mitty of St. Luke's Catholic Church in East 138th Street saw Joseph Mulligan of 617 East 138th Street, the church sexton, who agreed to bury the child without charge, while the church gave ground for the grave. Father Mitty got the father a job with the Boetther Silk Company at Brook Avenue and 144th Street. The Catholic Big Sisters got the mother a position as an Italian teacher in the Children's Society.

MEANS GETS WEEK'S DELAY.

Forgery Case Awaits Appeal Here From Sentence for Conspiracy.

Special to The New York Times.

WASHINGTON, May 18.—The forgery case against Gaston B. Means, former agent of the Department of Justice, was postponed today by Justice Siddons in Criminal Court No. 1 until May 23 to allow the New York attorneys of Means to apply to the Circuit Court of Appeals of New York for a stay of the mandate in the conspiracy case in which Means was sentenced to serve two years at Atlanta and pay a fine of $10,000.

T. Morris Wampler, counsel for Means, informed the Court and District Attorney Peyton Gordon that in case the Appellate Court refuses to stay its mandate and a writ of review will not be granted by the United States Supreme Court Means will surrender himself within one week thereafter to the Warden of the Atlanta Penitentiary to serve the two years' sentence.

In case Means surrenders to serve this sentence, the forgery case will be continued until the sentence expires. If the Appellate Court agrees to stay its mandate, Means will go on trial here next Monday on a charge of forging the name of Senator Smith W. Brookhart of Iowa to a letter directing him (Means) to surrender all his records and diaries pertaining to the investigation of the Department of Justice by the Brookhart-Wheeler committee.

ALDERMEN NAMED IN PEDDLER INQUIRY

Mrs. Welzmiller Testifies That Several Interceded for Violators.

GAVE $350 FEE, HE SAYS

Vendor Tells of Paying Supervisor to Be Allowed to Use Auto Instead of Wagon.

Two City Magistrates in Manhattan and Brooklyn heard evidence yesterday in the "John Doe" proceedings begun at the instance of Mayor Hylan to investigate charges brought by pushcart peddlers that they had been subject to extortion and oppression by agents of the Department of Public Markets and other city officials.

Magistrate George W. Simpson presided over the Manhattan hearing, held in the Aldermanic Chamber of City Hall, with Jacob Gould Schurman Jr., son of the United States Ambassador to Germany, conducting the examination of witnesses. Magistrate Francis A. McCloskey sat in the Brooklyn hearing, held in the office of the Chief Magistrate at 44 Court Street, with the evidence being presented by Assistant District Attorney Joseph V. Gallagher of Kings County.

In opening the Manhattan hearing Magistrate Simpson was told by Chief Assistant District Attorney Ferdinand Pecora that persons alleged to be connected with the Department of Markets had been accused of attempted extortion, but the circumstances of the charges, he added, "suggested they were born in a political atmosphere."

The name of an agent named Kaiser was brought frequently into the Brooklyn hearing as a man who got money of peddlers, but Mr. Schurman undertook in Manhattan to show intercession by various persons, particularly Alderman Morris Graubard, in behalf of peddlers summoned before the Commissioner of Markets for violations of rules. Mrs. Louise Reed Welzmiller, Deputy Commissioner of Markets, who until recently was in charge of the open air markets, was called to testify in regard to this. She testified that when she conducted departmental hearings on charges of petty derelictions against pushcart peddlers, members of the Board of Aldermen frequently sat beside her and suggested what they regarded as the proper disposal of such cases.

"Can you name any of them (the Aldermen)?" Mr. Schurman asked.

"That would be somewhat personal," the witness answered. "They've fussed enough about that already."

But when Mr. Schurman insisted, Mrs. Welzmiller recalled the names of McCosker, House, Hilkemeyer, O'Leary, Graubard and "several Sullivans."

"Who of the Aldermen was there more frequently?" she was asked.

"I wouldn't say that any were."

"Was Graubard there more frequently than others?"

"He was there very often."

Mr. Schurman asked if Graubard discussed during his visits the disposition of cases being heard.

"Every Alderman did," she replied.

"Did they suggest the disposition of cases?"

"Yes, but they weren't always listened to."

Nathan Finkelstein of 79 Moore Street, President of the United Peddlers' Association of 130 Varick Street and a dealer in paper and paper bags, who has charged that $110 was paid in June, 1924, to a market supervisor named Kaiser to permit fish peddlers to return to stands in Humboldt Street, from which they had been ejected, testified he gave a supervisor $350 to have his permit changed to allow him to use an automobile instead of a horse and wagon. He also testified he knew of peddlers who had to pay $25 to get permits to have their wagons in the market and promised to bring their names to the next hearing.

Seven other witnesses gave testimony intended to corroborate Mr. Finkelstein. Mr. Gallagher said he would seek to have Kaiser present when the hearing was resumed in Brooklyn this afternoon.

The Manhattan hearing will be resumed at 10:30 o'clock this morning.

$22,500 BAIL FOR DRIVER.

Accused of Killing Woman in Wild Ride While Intoxicated.

William Carroll, 28 years old, of 148 West 164th Street, was held in $22,500 bail for examination on May 26 yesterday by Magistrate Frederick B. House in the Homicide Court on charges of homicide, driving an automobile while intoxicated, operating it recklessly and fleeing from Amsterdam Avenue and 100th Street Sunday night where he is alleged to have killed an unidentified negro woman with the car and in the wild ride to have run down several other persons and to have hit four other cars.

The Magistrate also suggested to the owner of the automobile, August Hoop, 610 West 163d Street, that he apply at the West Side Court for a warrant for Carroll charging him with stealing the automobile. Carroll's license as a driver was suspended pending the outcome of the charges against him. Carroll pleaded not guilty.

SAFE IS ROBBED OF $5,000.

Thieves Break Into a Restaurant Commissary Store.

Thieves entered the store of Foltis Foods, at 147 Fulton Street, a concern supplying commodities to chain restaurants, and rifled the safe of $5,000, between Saturday night and yesterday morning. The robbery was discovered by the manager, Joseph Carlin, yesterday morning.

The robbers apparently had entered through the basement. An old pair of gloves and several broken tools were found.

BORAH WANTS WAR OUTLAWED AS CRIME

Continued from Page 1, Column 2.

tion with that of the United States Supreme Court, saying that only through divorcing itself from all political questions had the latter kept its dignity.

The Senator proposed to give the effect of a world court decision through public opinion.

"We still underrate public opinion," he said, "the strongest factor in the world today. It is not necessary to uphold the decisions of a court by force. Force, in fact, has failed. It has burdened the countries with debts. It has filled the graveyards of the nations and the hospitals from Petrograd and Berlin to San Francisco and Canton. It has spread disease and pestilence and sewed the seeds of hatred."

He stated that at the foundation of the Supreme Court every political thinker was skeptical over the outcome when a decision was rendered against a State without force to back it up. The first decision, against Georgia, rendered by Judge John Marshall, brought out the famous statement of President Andrew Jackson:

"John Marshall has made his decision: let him enforce it."

The decision, Senator Borah said, was only partly carried out, but eighty-one decisions made thereafter have been accepted without question.

The manner in which the world would accept decisions of a court would be similar when public opinion adequately supported the decisions.

He urged that America should lead the way in the codification of international law, to the end, if no more, of making war a crime.

"Why didn't the Allies punish the Kaiser after the war?" he asked. "It was simply because he had committed no crime. There never was such a crime as starting a war. If, today, another war should envelop the world the person responsible for it would be guilty of no criminal act."

Regarding the recognition of Russia, he said:

"There will be no peace until Russia is recognized. I advocate bringing into the family of nations every country with a form of government. This is not an approval of that government. We recognize Turkey. Is that an indication that we approve of the Turkish form of government? We recognized old Russia, the most despotic and bloody government ever known."

He pointed out that the greatest Cabinet ever assembled in America, that under Washington's Administration, in which Jefferson and Hamilton sat, recognized the French revolutionary government after an hour's debate.

"There was nothing of an approval of the methods of the French Committee of Public Safety,' he continued. 'There was nothing said in the Cabinet meeting about how much trade would be carried on with the new nation. The Administration realized that France could find its salvation in the form of government it then had, a fact recognized by English statesmen after fourteen years of debate."

NO PREMIUM!

The Thompson-Starrett Company does not ask its clients to pay a premium for its unique experience, but on the contrary, wants them to utilize that experience for the purpose of saving money.

THOMPSON-STARRETT COMPANY

Building Construction

RELIANCE

CO-OPERATION

Erecting and equipping a great building requires the co-operation of many men and good organization.

Our co-operation is complete. Ask the owners, architects or builders of structures equipped with Reliance Fireproof Door Frames, Doors and Windows of Bronze and Steel.

RELIANCE FIREPROOF DOOR COMPANY

Brooklyn, N. Y.

Value is Written All Over Our

SPRING SUITS

IT'S written in the quality of the woolens—it's written in the custom character of the models—it's written in the delicate beauty of the needlework—and it's written, finally, in the shape of prices that demonstrate this store's ability to save you money on suits that cost real money to make. Even when we speak in terms of lower prices we are always speaking in terms of higher qualities.

"AMERICAN STYLES FOR AMERICANS"

By the House of

KUPPENHEIMER

$35 to $85

Brill Brothers

THREE STORES

Broadway, at 49th Street

279 Broadway Downtown Stores 47 Cortlandt Street

MACY'S

34th Street and Broadway New York City

Hey, Kids! Here's Great News!

Today is

"Harmonica Day"

at

Macy's Camp Exposition

Mr. Aaron Keil and his jolly band of 25 boys will be here from 2 p. m. to 4 p. m. to entertain with rollicking selections on their harmonicas.

Manabozho, the Mohawk Indian, is here all day to entertain!

This Mohawk Indian has thrilled thousands of kiddies with his war dances, ceremonial dances and songs.

Mothers and Fathers Are Especially Invited to Avail Themselves of Our Special Information Services and Shopping Aids at the Exposition!

MACY'S—CAMP EXPOSITION—*Fourth Floor, New West Building.*

Entire Contents Copyright, 1925, by R. H. Macy & Co.

America's Most Beautiful Store

RUSSEKS FIFTH AVENUE At 36th Street

SILK FAILLES FASHION SMARTEST COATS

Of a simplicity that expert tailoring renders distinctive

COAT of fine silk bengaline, one of the most popular of the faille fabrics for Summer wear. With small Silver fitch collar and jabot-like revers. The utmost in style and becomingness—at the remarkably low price of $59.50

A beautiful collection of silk faille, bengaline and ottoman coats up to $195

COAT SALON—*Fourth Floor*

FUR STORAGE REPAIRING AND REMODELING

Jay-Thorpe ING

57th Street, West

JUNE CEREMONIES

JAY-THORPE invites the prospective bride to view a collection of special models from which bridal and bridesmaids' gowns are now being made to individual order.

Also, French lingerie and delightful negligees—smart accessories direct from Paris to match any costume—and, the lovely new flower hats, suitable for bridesmaids and created to harmonize with specially chosen colour schemes.

Graduation and Confirmation Frocks in appropriately youthful and simple styles, made to order at reasonable prices.

Toujours Moi Perfume sold by Jay-Thorpe exclusively in New York City

Lord & Taylor

FIFTH AVENUE

TELEPHONE FITZROY 1900

Sheets and Cases

For Summer Use

An opportune offering of values in hemmed sheets and cases. We have selected them as the sheets and cases best fitted to meet the requirements of summer homes and camps, for they are light in weight but durable. The muslin is fine and soft.

Sheets—63 x 108, $1.65 72 x 108, $1.85

90 x 108, $2.15

Cases—42 x 36, 38c 45 x 36, 40c

SECOND FLOOR

Our Personal Shopping Bureau will give telephone orders prompt and careful attention. Telephone FitzRoy 1900

Safeguard Your Estate

IN case of illness you would consult a regular physician, not a medical student.

For the same sensible reason you should appoint a *professional* Trustee of your Estate, rather than a relative or friend. No individual is likely to have the judgment and experience in the management of Trust Funds and Property that this Company possesses.

There are also advantages in Banking Your Deposits Here

You are cordially invited to consult

160 Broadway . . . . . New York
44 Court Street . . . . . Brooklyn

Lawyers Trust Company

Capital and Surplus, $6,000,000

Maybe!

A bond may be safe even if it is not guaranteed, but a GUARANTEE is better than a *maybe*.

Send for new booklet about *The Bond That's Guaranteed.*

Mail the Coupon Today

Offices open Mondays until 9 P. M.

The PRUDENCE COMPANY, Inc.

Under Supervision of N. Y. State Banking Dept.

NEW YORK 331 Madison Ave. BROOKLYN 162 Remsen St.

TEAR OUT F.584

The Prudence Company, Inc.
331 Madison Ave., at 43rd St., N.Y.C.

Gentlemen: Without obligation on my part please send booklet "Prudence Bonds Provide the Guarantee that Prudence Demands."

NAME

ADDRESS

© 1924 P. Co., Inc.

Get them TODAY!

FOR summer's games, outings, camping trips—for the every-day wear of boys and girls—get Keds. Strongly constructed with soles of toughest rubber and cool canvas uppers—Keds have become famous for long wear from one end of the country to the other. Real Keds *always* have the name Keds on them. Keds are made *only* by the United States Rubber Company.

Look for the name Keds — and *accept no substitutes!*

Keds

Their daughter was to be married.

Said her mother,

"Well then, that's settled. We'll furnish their new home as our wedding present. That means furniture for living room, dining room, bed room - *Hall Beds.* There, that is easy to decide. Mary always has slept on a *Hall Bed,* and if we give her *Hall Beds* with their pure horse hair mattresses and box springs now, they'll last her a lifetime. We are going shopping Monday and you can meet us at *Hall's.* It's only a step from Fifth Avenue, you know, 25 West 45th Street."

NORWAY
WESTERN MEDITERRANEAN

Going, July 1; Return, August 22, or later.

Lisbon, Spain, Tangier, Algiers, Italy, Riviera, Sweden, Norway, Scotland, Germany. Never before combined in one cruise route.

Some few remaining vacancies in top deck—best cabins of the Cunarder "Lancastria" at

Astonishing low rates, $850 up

including ship and shore expenses.

Also Jan. 20 Around the World and Jan. 30 To the Mediterranean.

FRANK C. CLARK, Times Bldg., New York

ARMS PARLEY BOWS TO US ON LEAGUE

Drops the Proposed Central Office Because of American Objection to Geneva Connection.

BRITISH WIN ON WARSHIPS

French Oppose Strong Resistance and Will Bring the Question Before Full Conference

Special Cable to THE NEW YORK TIMES.
Copyright, 1925, by The New York Times Company.

GENEVA, May 18.—The special committee appointed by the Arms Conference to consider the formation of a central board for the collection and publication of statistics concerning the import and export of arms bowed this morning to the objections of the United States against setting up the organization under direction of the League of Nations and pronounced itself in favor of eliminating the board.

The problem which comprised one of the three reasons for the United States' refusal to ratify the convention of St. Germain was dealt with at length on Saturday by Representative Burton, who at the same time presented an amendment which would permit the creation of the necessary organization outside the League of Nations.

The special commission at the end of this morning's session adopted a resolution declaring: "First, that control of the international commerce in arms rests on a system of licenses or declarations of export and publicity; second, that this system can be applied in assuring periodic and uniform publication by various States of exports and imports made under their control by the high contracting parties as well as all other documents relative to the commerce in arms of which competent commissions shall consider publicity necessary; third, that under these conditions it appears superfluous to presage that creation of the central international organization envisaged in the draft convention."

This is not only a victory for the United States' policy but for the policy of Italy, which was declared on the third day of the conference by the Italian delegate. It is considered that the end will be the same, as undoubtedly the Council of the League will provide for collection and publication of these documents by the Secretary of the League.

The Military Commission voted this afternoon, 1 to 9, in favor of the British proposal to exclude all war vessels and naval armaments from control. After the committee had voted to exclude battleships from Category 1 last week, the chief of the French military experts went to Paris and laid the problem before the Government, which decided it could not accept exclusion of battleship armaments, as they were as much war materials as anything used on land. The French member of the Military Commission then demanded reopening of the subject. He was opposed by the British member on the ground that ships had the same armaments in war times as in peace times, whereas land armaments changed. This created inequality between sea and land armaments.

The French declared control extended only to commerce and not to manufacture arms, therefore control should be exercised in the same manner on land and sea weapons. This will become one of the sorest points of the conference when it gets back to the general committee.

The Geographic Commission decided on the principle of a limited zone to contain thirty-three countries and colonies, but that Turkey and Persia should be excluded.

Members Loyal to the League.

GENEVA, May 18 (A. P.).—League circles admit that the scope of the proposed arms convention is growing smaller and smaller, but recognize that the only way of making the conference successful is to produce by common consent a document which stands a chance of being ratified as an initial step in the control of the traffic in armaments.

The United States won a signal victory by inducing the special committee of the conference today not to have a central arms traffic office appointed by the League Council. The League countries yielded gracefully to the delicate situation arising from the fact that the United States is not a member and the consequential probability that a convention which mentioned the League Council would stand little chance of being ratified by the United States Senate.

But in accepting the situation they absolutely refused to go back on the League itself and its principles as set forth in the Convenant. They declared in effect that if they could not have a central office appointed by the council they would not have any. So there will be no central office to collect statistics on arms traffic. Instead, each State will be asked to publish its own statistics on the exportation and importation of arms.

The collapse of the Central Board entailed the elimination of another proposition later in the day. The Uruguayan delegate had suggested that in exporting arms all exporting countries should respect the internal laws concerning the purchase of arms which existed in the countries of import. This proposal was supposed to affect Germany whose laws forbid the importation of arms. But, in view of the abandonment of the central office project he withdrew his entire proposition.

Great Britain succeeded also in getting through a proposal which permits her to send armaments to her colonies without any control. Though the United States will always maintain the right to sell arms to British colonies, Mr. Burton, head of the American delegation, has been somewhat anxious as to whether the open door principle would be threatened, but Americans now seem satisfied that it will not be.

MRS. ABBOTT GETS DIVORCE.

New York Woman Gets Decree From Paul Abbott in Paris.

Copyright, 1925, by The New York Times Company.
By Wireless to THE NEW YORK TIMES.

PARIS, May 18.—Mrs. Elise Abbott, formerly Miss Everett, obtained a divorce in the Paris court today from Paul Abbott on the ground of desertion. They were married in New York in November, 1920, and have one child, custody of which was given to the mother.

Mrs. Alice Seastres, formerly Miss Fleming, was granted a divorce from Ernest Seastres, and obtained the custody of her two children.

Mrs. Abbott is the only daughter of A. Leo Everett of 155 East Seventy-second Street, and the late Mrs. Everett. She was introduced in 1919, and was one of the most popular débutantes of the season. She took a prominent part in amateur theatricals, and had the leading rôle in "What Next?", an amateur play that ran for two weeks at the Princess Theatre. Her marriage occurred on Thanksgiving Day, 1920, in the Church of the Transfiguration, and was followed by a reception at the Colony Club. Mrs. Abbott filed her suit for divorce in the Paris courts last month on the ground of desertion.

Paul Abbott is a graduate of Yale, class of '20, and served overseas during the war. He was a graduate of the French Military School at Fontainebleau, and received an officer's commission. He is the son of Mr. and Mrs. Henry H. Abbott of this city, whose country home, Briar Patch, is at Easthampton, L. I.

CAILLAUX OUT FOR SENATE.

Finance Minister Runs for Seat Vacated by Radical Senator.

Copyright, 1925, by The New York Times Company.
By Wireless to THE NEW YORK TIMES.

PARIS, May 18.—In July M. Joseph Caillaux, who, though Minister of Finance, has not a seat in Parliament, will stand for election to the Senate, by which five years ago he was tried and condemned. A vacancy has been made for him through the loyalty of political friends in the Sarthe Department, where he lives.

At Le Man today, when the local Federation of Radical Socialist and Radical Committees met, it was reported by the President that one Senator and five Deputies in the department had offered their resignations in order to make way for their former leader. Senator Gigon had insisted that his resignation be accepted and had already forwarded it to the President of the Senate, and it was agreed that M. Caillaux should take his place.

During the recent municipal elections in the Department the Radical Socialists and the Radicals won an easy majority, and there is no doubt that M. Caillaux will be elected to the Senate, the election being by a limited vote.

STRESEMANN GIVES DAWES PLAN PLEDGE

By T. R. YBARRA.

Continued from Page 1, Column 3.

forced to combat the wartime mentality and methods which prevent positive political progress."

Giving way then to the anger which so often crops out in his speeches, Herr Stresemann snapped out between tightly clenched teeth these hard words:

"Really, when one considers how the Allies have acted toward Germany in this matter, it is difficult not to write a bitter satire. Last December the world was given to understand that Germany's non-fulfillments of the treaty were so glaring, even before the close of allied military control, that the Allies could not evacuate the northern occupied zone. Since then, five months have elapsed and never during that time have the Allies been in a position to get their note to Germany drafted in such a form that they could deliver it.

"If Germany's derelictions were so self-evident as the world was given to understand, it would certainly have been possible for the Allies to agree upon the wording of the note. Is it not an unheard of procedure to base the continued occupation of the northern zone upon reports that were not even in hand when it was determined to continue occupying the territory which was to be evacuated according to the treaty, upon reports regarding which the Allies later on could not arrive at agreement?"

Says Allies Are Not Frank.

If the Allies had informed Germany wherein she supposedly had failed to fulfill the stipulations of the treaty of Versailles regarding disarmament, Foreign Minister Stresemann continued, Germany might by this time have made good her derelictions. That brought him back to the old controversy regarding whether or not Germany really was disarmed, concerning which he said:

"Again I will, and must, repeat with the greatest possible emphasis that not only are reports in the foreign press concerning secret German warlike preparations ridiculous inventions, but also that reproaches within Germany itself are based entirely on such exaggerations as totally to misrepresent the truth of the question."

Referring tot he endeavor to combine the evacuation of Cologne with German disarmament, Herr Stresemann, again raising his voice angrily, shouted:

"Anybody who believes that by this coupling of the two questions Germany can be compelled to comply with whatever demands are made of her is making a mistake."

Herr Stresemann then vehemently denied that the Germans are using the celebration of the thousandth anniversary of the Rhineland's becoming a part of German soil to foster discord between inhabitants of the Rhineland and the occupation authorities. And while on the question of disarmament, he repeated the contention already advanced by him and other German statesman, that not only Germany but other nations must disarm if the disarmament clauses of the Treaty of Versailles are really to be carried out.

"German disarmament, according to the unequivocal wording of the Treaty of Versailles, is not an end in itself, but merely a preliminary toward general disarmament," he declared, amid loud applause from the members of the Reichstag.

Demands General Disarmament.

"Other nations will be justified in demanding a continuance of the present degree of armament in Germany only if they energetically tackle the question of general disarmament. So far, they have done practically nothing in this direction. In view of the present day armament status of Europe, Germany has been eliminated as a military factor. Whosoever disputes this, and talks of the danger of a German attack, no longer can ask to be believed.

"Moreover, everybody knows that no responsible German is harboring warlike intentions, and that the German nation has but one wish—a national and economic regeneration through undisturbed, peaceful labor. Therefore, we cannot possibly agree that a security problem exists, based upon the justified needs of other nations to protect themselves against attacks. On the contrary, Germany standing entirely unarmed amid fully armed neighbors secured by military agreements with each other, can rightly demand protection for her frontiers." Herr Stresemann then summed up the German views on the security problem thus:

"The settlement of this question without allowing Germany a voice in it is tantamount to a settlement unfavorable to Germany."

Says Germany Has Defined Limits.

The Foreign Minister declared that the limits to which Germany will go in meeting the Entente's wishes regarding the security pact is set forth in the memorandum based on the reports of German representatives abroad, the principal parts of which have been communicated by him to the Foreign Affairs Committee of the Reichstag. He said that as soon as the Entente answer has been received, or the desires of one of the powers principally interested have become known, the German Government is ready to publish the entire text of this memorandum. Here he added:

"Up to today we have not received any answer regarding the security pact from the Entente powers or from the French Government."

This brought him to the question of the eastern frontiers of Germany. He declared that the German proposals were not meant in an aggressive attitude toward Poland, and indignantly denied the Polish accusation that Germany was planning "the fourth partition of Poland." Such statements, he said, were conscious distortions of the facts. But he promptly added:

"No settlement of the security question can be considered by Germany if it presupposes a renewed agreement that the German eastern frontiers shall be permanent."

Germany has neither the power nor the desire to alter her eastern boundary by violence, he maintained.

Makes Dawes Pledge Emphatic.

BERLIN, May 18 (A. P.).—Foreign Minister Stresemann in the course of his survey of Germany's foreign relations in the Reichstag today made an emphatic reiteration of the German Government's intention loyally to carry out the provisions of the Dawes reparations program. He declared that this constituted the foundation of Germany's reparation policies.

"Parliamentary majorities and cabinets may change, but I can conceive no constellation which would deviate from the course we have taken," he said by way of pledging Germany's future attitude toward her reparation policies, as influenced by the Dawes plan.

He denied rumors to the effect that Finance Minister von Schlieben is opposed to the further carrying out of the Dawes plan and asserted that the Nationalist member in the Luther Cabinet was in full accord with the Government's attitude on this issue.

PARIS, May 18 (A. P.).—The French note replying to Germany's proposals for a security pact, after being revamped by the French and British Foreign Offices, today was ready for perusal by the Ambassadors' Council tomorrow.

The note probably will be sent to Berlin Wednesday or Thursday, unless difficulties arise regarding its final phraseology.

At present it is couched in such terms that, although courteous, it gives Germany no way out except to state plainly and without equivocation precisely what her security proposals are.

BONWIT TELLER & CO

The Specialty Shop of Originations

FIFTH AVENUE AT 38TH STREET

Misses' Chiffon Dance Frocks Introduce Fullness at the Back!

55.00

MARTIAL ET ARMAND reverse the silhouette and introduce fullness at the back! Bonwit Teller & Co. interpret this new note in a dance frock that reveals the significance of this line in coming fashions. In the delightful summer colors—flesh, pervenche blue, jade, white or black.

MISSES' FROCKS—Sizes 14 to 18—Third Floor

BONWIT TELLER & CO

The Specialty Shop of Originations

FIFTH AVENUE AT 38TH STREET

Paris wears her Double Choker High—and matches it with a Bracelet!

The Choker, 10.00

The Bracelet, 7.00

THE new fashion of pearls as smart Paris is wearing them—reproduced from a Paris sketch just received. Double strands of uniform size pearls with a smart crystal clasp are worn high about the throat, matched by a similar uniformly sized double strand pearl bracelet with a crystal clasp.

JEWELRY—Main Floor

Have you an eye for color?

The emerald green in the heart of a deep-sea wave . . . shifting opalescent tints like the sun's reflection on a distant window . . . delicate clouded lavenders . . . pure robin's egg blue . . . rich snuff-brown . . . red like pigeon's blood rubies . . . cool cloud-gray . . . royal Tyrian purple . . . bright sunlit orange . . . fawn . . . gold . . . carnation . . . bronze . . .

Not, as you might think, a description of the palette of a Cezanne or a Zuloaga.

Merely an impression of some of the colors in our Spring neckwear.

There are thousands of them. For every taste. It's a treat just to go and see them, and handle them, and revel in their beauty.

Weber and Heilbroner

CLOTHIERS HABERDASHERS HATTERS

PARIS **Best & Co.** LONDON

Fifth Avenue at 35th Street—N. Y.

Palm Beach

The Woman's Floor

PRESENTS

QUILTED TAFFETA COATS

The latest Paris fashion in coats.

NOTHING is newer for Summer coats than quilted taffeta, and when the fashion is handled intelligently it may be worn as successfully by the large woman as by her slimmer sister.

We have prepared several models in neutral-toned or dark taffetas, with the quilting done in conservative designs to suit the stouter woman's needs.

75.00

2% on Fur Storage valuation $300 and up, vaults on our premises offer quickest service.

The Woman's Floor specializes in sizes 36 to 50

THIRD FLOOR

Edward I. Farmer, INC.

CHINESE ANTIQUES & ARTS - LAMPS & SHADES

16 EAST 56th STREET

OFFER A **DISCOUNT OF 20%** ON THEIR ENTIRE STOCK FOR THE MONTH OF MAY

FOR **important Wedding Gifts,** the Farmer collection offers a wide selection of the exquisite treasures of Chinese Art, with their beautiful and useful adaptations by Farmer. This discount period presents a rare opportunity for the discriminating to purchase at a reduction the exclusive and artistic creations for which Farmer is noted.

LAMPS OF MODERN CHINESE PORCELAIN

Reproductions of fine old examples with delicately chiseled and heavily gold plated bronze bases. The collection includes every desirable color and form complimented by harmonious shades of that perfect workmanship and fine materials that distinguish all Farmer productions. Prices range from $60.00 to $250.00.

LAMPS OF ANTIQUE CHINESE PORCELAIN

Potteries and bronzes with Farmer shades; also similar objects unmounted, ranging from 200 B. C. to the 16th Century; single color and decorated porcelains of the Periods ranging from 1345 to 1795, in artistic forms and beautiful colors, excellent qualities — most essential acquisitions for the fine home. Prices range from $100.00 to $7500.00.

LAMPS OF CARVED JADE AND JEWELLED FLOWERING TREES

Rock crystal, amethyst, turquoise, malachite, rose quartz, lapis lazuli, jade green white and spinach green jade, grey, golden and red carnelian, mounted on exquisitely modeled and carved bases, typifying the finest and the most perfect Chinese Artistry and Artisanship, with shades of lovely silks, chiffons, hand woven tapestries in perfect blending of colors. Prices range from $150.00 to $11,500.00.

UTILITARIAN OBJECTS

Gold cigarette and jewel boxes inlaid with enamel. Inkwells, call bells, clocks, ash receivers, perfume holders, paper cutters, magnifying glasses, pen rests and holders, book ends, match, cigarette, jewel and powder boxes, paper weights, poker and Mah Jong boxes—all with semi-precious stones in delicately chiseled silver gilt mountings. Boxes, frames, address books, portfolios, desk sets in finely tooled leather or antique Chinese velvets and brocades. Prices range from $20.00 to $1200.00.

MISCELLANEOUS OBJECTS

Jewelled flowering trees; piano covers, table runners, mats, cushions, wallhangings, and temple curtains of exquisite old brocades and velvets, aquariums, fern boxes, cabinets in antique lacquers and wood carvings; screens and jardinieres.

SUBJECT TO 20% DISCOUNT

Edward I. Farmer, INC.

SAYS RADICALS SEEK TO SPLIT TEACHERS

Sow Dissension Under Orders of Third International, Council Head Declares.

TEACH PUPILS 'POPPYCOCK'

McAuliffe Calls On Board of Education to Root Zinovieffism Out of Schools.

Radical teachers in the public schools, who, he said, followed the orders of Zinovieff, head of the Third International, are attempting to create dissension in the ranks of the teachers' organizations in this city, William McAuliffe, President of the Teachers' Council, declared yesterday at a meeting of the Federation of Teachers' Associations of the City of New York, held in the rooms of the County Lawyers' Association, 165 Broadway.

"The sooner the Board of Education roots out radicalism in the schools the better it will be for the teachers and the children," he said. "The teachers of New York City must choose whether they are to be led by radicals or by conservatives. These radical teachers must remember that once they accept the pay of the State they are no longer free agents. They have no right to take the uninformed mind of the child and teach him the poppycock that they have been palming off on him. The teachers don't realize where they have been led. It's about time they woke up."

The discussion centred on the reasons for the defeat in the last session of the Legislature of the Downing bill which was sponsored by the Federation. Timothy D. Poucher, President of the Federation, asserted that those who said the Downing bill would destroy equal pay or destroy the protection of the Lockwood-Donohue schedules were guilty of gross ignorance or of deliberate deception.

In explaining the break between the federation and the Committee of Fifteen, which put through the Ricca bill, Mr. Poucher said that his organization cooperated with the Committee of Fifteen until it became evident that the latter would insist upon a bill with schedules that could not be enacted. He charged that the Ricca bill was not passed in good faith by the Legislature but that the Republican majority merely adopted it in order to embarrass Governor Smith. The Ricca bill contained contradictory schdules, he added, and had the Governor signed the measure, there would have been endless confusion and litigation, as some of the provisions of the bill nullified each other.

Mr. McAuliffe charged that some of those who favored the Ricca bill were actuated by a desire to cause dissension in the ranks of the teaching body.

The meeting adopted a resolution calling for hearings on the salary schedules prepared but not yet released by the Board of Superintendents. These schedules will be presented to the Board of Education, and the Federation decided to use its good offices with various groups of teachers to reach a harmonious agreement concerning them.

NEW TRUST COMPANY HEREBACKEDBYFORD

Continued from Page 1, Column 7.

tred around him and said it should be great for the bond business. But he refused to discuss any of the plans of the Guardian Detroit Company. Mr. Grier was sent to New York several years ago by Keane, Higbie & Co., and much of his previous business experience was in Detroit and Pittsburgh.

The new Ford move first became known through a newspaper advertisement in which Keane, Higbie & Co. announced the discontinuance of their office as of May 16, 1925. The company's municipal bond department, together with the personnel of its New York office, the advertisement said, will continue at its present address as the Guardian Detroit Company. Announcement was made, in the advertisement, of the formation of the Guardian Detroit Company, Inc., with the following officers: Jerome E. J. Keane, Chairman of the board; John C. Grier Jr., President; Howard M. Smith, Vice President; Archer H. Brown, Vice President, and Steuart L. Pittman, Secretary and Treasurer. The directors are Henry K. E. Bodman, attorney; John C. Grier Jr., Ernest Kanzler, Vice President of the Ford Motor Company, and William Robert Wilson, President of the Guardian Trust Company of Detroit.

The official notice said the new organization, with offices at 120 Broadway and in the Buhl Building, Detroit, would transact a general business in municipal and corporation bonds.

The Guardian Trust Company of Detroit, the parent organization, will have branches or agencies in many parts of the world and thus will be able to provide many advantages to Mr. Ford. If Mr. Ford, reversing his traditional attitude, should ever decide to sell securities in any of his enterprises, which now include the airplane and the shipping and railroad industries, as well as automobile manufacture, he would be enabled to do it through the Guardian Company without the usual negotiations with bankers or underwriters.

Actually, in spite of his attitude toward Wall Street banking, Mr. Ford has been in the banking business for years, having made advances to the City of Detroit and to several industrial organizations. It is believed he would now welcome putting these transactions through his own organization.

Charters for the Guardian Trust Company and for the Guardian Detroit Company were filed last week in Lansing. The announcement, which came from Detroit, was as follows:

"Announcement is made by the organization committee of the Guardian Trust Company of Detroit that the charter of that company and of the Guardian Detroit Company have been filed at Lansing. The Guardian Detroit Company has started business, but the Guardian Trust Company will not be ready to open for business until its banking rooms on the main floor of the Buhl Building are completed, which it is expected will not be until the middle of June.

"On Saturday the Guardian Detroit Company took over the municipal bond business of Keane, Higbie & Co. at both its Detroit and New York offices. This action will at once place the new corporation in the front rank of similar institutions, as Keane, Higbie & Co. has for long had a nation-wide distribution for municipal and other high-grade bonds. Keane, Higbie & Co. will continue as underwriters and wholesalers of investment securities."

There are about twenty-five directors in the Guardian Trust Company, all young men of Detroit, of whom Edsel Ford is the most prominent. Mr. Grier, President of the Guardian Detroit Company, is also a Vice President of the Guardian Trust Company of Detroit.

DOUBT FORD LEVIATHAN BID.

Officials Do Not See What He Would Want With Big C aft.

District officers of the United States Shipping Board and Emergency Fleet Corporation were without any information yesterday on the possibility of Henry Ford being a bidder for some of the vessels now operated by the United States Lines, including the Leviathan. Reference to the matter was not taken seriously at 45 Broadway, where offices of the United States Lines and the Shipping Board are located.

It was pointed out that if the Government had any intention of selling its operating passenger fleet to Mr. Ford the information would be in the possession of the Sales Committee at Washington. One official laughed when asked if Ford was in the market for the Leviathan, remarking that he could not see what Mr. Ford would want with the great passenger craft, and besides being the most expensive of all ships to operate, it was not ready for scrapping.

A DAY AT MACY'S

How *Mother* and little *Sonny* Found It Profitable, Interesting, and Entertaining to

SPEND AN ENTIRE DAY

At this Unique Institution of Public Service, "Store of the Millions and the Millionaires."

The Itinerary for To-day, Tuesday

9:10 A. M.—Mother and Sonny arrive at Macy's. Breakfast in Macy's Restaurant. Start their shopping to find the early hour simply ideal. No throngs. Merchandise stocks at their best. Clerks more alert and attentive.

9:45 A. M.—A visit to the Basement Housewares Department, remarkable for its completeness of stocks and its lowest-in-the-City prices. Ma replaces some china, orders needed kitchen utensils and looks over a hundred and one household devices for saving labor and increasing home comforts.

10:00 A. M.—On the street floor. Ma buys some shirts at the annual sale for Pa. Also some sports hose for Sonny.

NOTARY PUBLIC

10:10 A. M.—Up to the notary public on the 2nd floor to have the signature on the "house papers" attested. Ma stops at the D. A. window and makes a savings deposit at the Depositor's Account Department, which draws 4% interest and against which she can make purchases at any time.

10:20 A. M.—To the Public Service Balcony to register and mail the "house papers." Ma stops at the Theatre Ticket Bureau and gets two matinee tickets for the new show (no advance in rate). Looks in at the Travel Bureau adjoining and makes reservations on the Fall River Line boat for the Decoration Day trip.

10:40 A. M.—Orders a 32 x 4 Supre-Macy tire for the car. Is greatly impressed by its sturdiness and low price.

MACY'S ELECTRICAL SHOW

10:45 A. M.—Visit to Macy's Electrical Show on the 8th floor, adjoining the restaurant. Both are amazed at its splendor and unique displays, especially the four model rooms fitted up with latest electrical devices. Ma admires the electric laundry with its washing machine and electric ironer; Sonny is impressed by the dining room, where a complete meal is cooked without a person's leaving the table.

11:00 A. M.—Lecture and demonstration by an expert from the N. Y. Edison Co. on new methods of using violet rays, vibrators and hair dryers. Sonny is an interested listener, too.

11:30 A. M.—They watch the Southern Mammy in her log cabin at the Electrical Show making waffles by electricity. Demonstrations of electric cleaners, electric pads, electric hair marcellers, electric grills.

FURNITURE EXHIBIT

12:30 P. M.—Down to the Furniture Floor on the 7th to inspect the model rooms of which Ma heard so much. Each of the 12 models is furnished by Macy's staff of interior decorators to demonstrate the possibilities of planned furnishing.

1 P. M.—Down to the Home Furnishing Floor on the 6th by way of those interesting new escalators in the West Building. (Sonny will travel no other way.) Ma visits the Interior Decorating Department and consults with one of the staff on refurnishing her "dark" bedroom to better advantage. Expert advice and suggestions, without charge.

1:30 P. M.—Table d'hote luncheon in Macy's Restaurant. Little Sonny enjoys it immensely.

2 P. M.—To the Electrical Show, to hear an authority on home lighting from the Westinghouse Lamp Company explain the new devices and effects.

MACY'S CAMP EXPOSITION

2:30 P. M.—Down with Sonny (via escalator, of course), to the Young Folks' World on the 4th. Macy's Camp Exposition presents a wonderful sight of a woodland vista, with little tents pitched among the trees, a brook trickling down a green hillside into a real pebbly lake, where speckled trout are splashing about. It is "Harmonica Day" in camp. Manabozho, Mohawk Indian, in full regalia, takes the stage for a program of songs and dances.

The show is on at Macy's Magic Midget Theatre, across the floor. Sonny enrolls with the genial-faced clown as a Macy Magic Midget Club member and secures a button which admits him to the theatre.

AN ELECTRIC CONCERT

4 P. M.—Just in time for the concert at the Electrical Show, where a famous soprano sings to the accompaniment of a Welte-Mignon electric piano.

4:30 P. M.—Back to the Young Folks' World to get Sonny one of those chromatic harmonicas, also a sweater and a pair of hiking breeches. Look in at Macy's famous Toy Department.

5 P. M.—Getting late! Down to the Book Department on the Street Floor to inquire about that old English novel grandpa is trying to locate. A clerk in the Book Information Service says she thinks Macy's can get it. So Ma and Sonny wind up their eventful day at Macy's.

You'll Find a Day at Macy's Just as Interesting—Try It!

R. H. Macy & Co. Inc.

34th ST. & BROADWAY NEW YORK CITY.

Balbriggan Jersey

The Leading Fabric for Sports

$2.75 yard

FINE QUALITY—This is the very fine type of jersey sponsored by Paris and enthusiastically accepted here. The important sports fabric of the hour, for one and two-piece frocks and ensembles. 54 inches wide. Smartness may be inexpensively achieved, for it takes but 2½ yards to make a fashionable two-piece frock of average size.

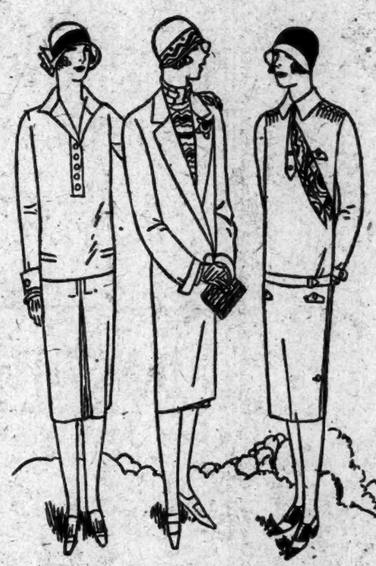

Frock at left is Butterick pattern 6092. 2¼ yards. Ensemble center, Coat 5961, Dress 5794. 5¼ yards.

Colors

NILE	SHELL PINK	CORAL
GOLD	NATURELLE	GREY
COCOA	PARIS BLUE	WHITE
	CORNFLOWER	

Mannequins will wear frocks of this fabric in the Woolen Department from 11 to 1 and 2 to 4, Tuesday and Wednesday.

SECOND FLOOR

Lord & Taylor

FIFTH AVENUE

Attend the New York City Annual Conference of Charities and Correction, May 19, at Town Hall at 8:15 P. M. Subject: Parents Plus, May 20, at Aldermanic Chambers at 8:15 P. M. Subject: Social and Economic Questions Among the Negroes of New York City

Insure and store your furs now under our new advantageous rates

Franklin Simon & Co.

A Store of Individual Shops

Fifth Avenue, 37th and 38th Streets

Today—At Greatly Reduced Prices

Women's Coats of the Finer and More Exclusive Kind

Including Original Paris Models

95.00

Prices Before Reduction $125.00 to $195.00

These are the coats that are rarely offered at reduced prices—individual one-of-a-kind models—suitable for every hour of a smart woman's day. Of silk or cloth—smartly simple or with stitching, embroidery or selected furs. In black or the smart colours. Our own fine stocks, of course.

WOMEN'S COAT SHOP—*Fifth Floor*

Entire contents copyrighted, 1925, by FRANKLIN SIMON & Co., Inc.

An Exceptional Offering of

250 Men's *and* Young Men's

Four Piece

London-Made Golf Suits

Coat, Vest, Trousers and Knickers—Featured at

$39.50

Would Ordinarily Sell for $45.00, 50.00 and 55.00

EVERY detail has been carefully finished by some of London's foremost tailors. Sizes in regulars, stouts, shorts.

There are many things that are unusual about these ENGLISH GOLF SUITS:

The Price
The Fabrics
The Cut
The Finish

PLAIN and fancy back coats. Knickers and trousers cut full

MEN'S SECTION—THIRD FLOOR

Forty-second and Forty-third Streets

Stern Brothers

West of Fifth Avenue

2 HAT STORE SAFES ROBBED OF $2,400

Thieves Use Dummy Strong Boxes to Mask Work in Adjoining Brooklyn Shops.

TWO BROTHERS ARRESTED

Their Fingerprints Found on Safes, Police Say—Four Men Beaten and Robbed.

Two Brooklyn hat stores were robbed of $2,400 Sunday night by burglars who set up wooden boxes painted with dummy dials to represent safes under the lights in the shop and wheeled the real safes to the rear rooms to rip them open.

The first robbery was discovered yesterday morning when the Truly Warner hat store at 722 Broadway, Brooklyn, was opened for business. The other was discovered a few minutes later when employes opened the Kaufman hat store next door.

The robbers entered the Truly Warner store by prying apart iron bars that protected a back window. They used a 'can opener' on the safe and stole $1,300.

The robbery of the Kaufman store was almost an exact duplicate. The robbers obtained $1,100 but left behind a set of burglar tools. The dummy safes, which were left behind in each case, bore the name of the maker of the real safe. The handles and knobs were cut from wood and painted white. From a short distance it was difficult to distinguish the real from the dummy.

The police of the Clymer Street Station last night arrested Samuel and Oscar Tietelbaum, brothers, on suspicion of robbery. The arrests were made, the police said, through fingerprints found on the safes.

Two men, evidently intoxicated, invaded the Greenpoint section of Brooklyn early yesterday morning and assaulted and robbed four men.

John King, 18, of 30 Jewel Street, Greenpoint, is in the Greenpoint Hospital with a fractured skull. King told the police that he was attacked by two men while he was standing at Norman Avenue and Oakland Street. They were riding in an automobile and got out as though to ask him a question. He said they beat him over the head with a blunt weapon and took $1.75.

Fifteen minutes later Albert Bailiss, 43, of 241 Broadway, Brooklyn, was found by Policeman Hugh Larkin with a cut head. He said he had been robbed of $3.10 by two men while he was standing at Grand Street and Union Avenue.

Another victim was Edward Humoch of 1,749 East 48th Street, Brooklyn, who was assaulted and robbed of $4.80 by the same two men at Java and Oakland Streets. The fourth man lost $4.50. He was George McNaile of 219 Kingsland Avenue, Greenpoint, and was robbed at Kingsland and Greenpoint Avenues.

4 INJURED, 1 FATALLY, IN APARTMENT BATTLE

Woman Calls for Aid in Ousting Annoyers—Doctor Fires at Intruder.

Four persons were injured, one fatally, yesterday when Dr. Alfred W. Herzog of 123 West Eighty-third Street, owner of the building at 121 West Eighty-third Street, called another man to help him fight two men who were annoying a tenant, and then, after the man and he were beaten, he shot the intruders.

Dr. Herzog was called by Mrs. Anna Flagler, who said that Peter Corbin, 34 years old, a chauffeur, of 132 West Eighty-fifth Street, and his brother, August, 33, of 126 West Eighty-fourth, had telephoned they were coming to her apartment. She said they had beaten her Saturday and she asked Dr. Herzog to help her.

The physician said he was in the hall when the Corbin brothers tried to push into the apartment. He said he told them to stop, whereupon they pushed him aside and when he tried to strike them with a club Peter Corbin took it away from him. Dr. Herzog called for help and John J. Murphy of 95 Lenox Avenue came. He was hit in the face with the club. Then, Dr. Herzog said, he fired his pistol at the Corbins twice.

Peter was taken to the Knickerbocker Hospital with a bullet in the groin, his condition serious. August was held at the West Sixty-eighth Street station with a bullet wound in the left leg. Murphy was taken to the Knickerbocker Hospital with his nose broken, and Dr. Herzog suffered bruises and contusions.

Dr. Herzog, who had a permit for the pistol, was held on the charge of felonious assault while charges of assault and unlawful entry were made against the Corbins. Dr. Herzog was held in $1,000 bail by Magistrate Ryttenburg in night court for hearing today in the West Side Magistrate's Court.

TEAR GAS IN SHAM FIGHT ROUTS CROWD OF 2,000

Spectators Flee While 500 New Jersey Guardsmen Weep—Mistake in Bomb Shipment.

Special to The New York Times.

BRIDGETON, N. J., May 18.—Captain Roland Mulford of Company L, 114th Regiment, New Jersey National Guard, started a friendly investigation today to determine how and why a consignment of tear gas bombs were sent from the State Armory at Trenton instead of smoke bombs, as requisitioned. Use of the tear gas bombs in a sham battle at the close of battalion review on Saturday put 2,000 spectators to flight and brought tears from the eyes of 500 soldiers.

The sham battle was the culminating point of the exhibition put on by the so-called "Milk" Battalion, consisting of Companies M of Mount Holly, I of Salem, L of Bridgeton and K of Burlington, in honor of Mayor Samuel C. Johnson of Bridgeton. The spectators, fully half of whom were women, were massed on each side of Memorial Field. The stage directions for the sham battle called for the liberal use of smoke bombs to simulate the bursting shells of a real battle.

The first bomb thrown was apparently a "dud," for no burst of smoke followed its impact on the turf, as called for by the scenario. The Guardsmen on both sides let loose with a flock of bombs. There was still no smoke but a speedy recourse to pocket handkerchiefs on the part of the spectators, who then broke and ran for cover. Fully 100 sought refuge in the postoffice.

The effect of the gas was merely temporary. After some of the spectators had expressed indignation in the belief that they had been victims of a joke, the incident was accepted as an accident, and the remainder of the program, consisting of a dinner for the officers and a ball in the evening, was carried out without unusual incident.

CITY BREVITIES.

Mrs. George Cadbury, first woman President of the National Council of Evangelical Free Churches of England, will be the guest of honor at a luncheon to be given at the Town Hall Club, 123 West Forty-third Street, next Friday by the Federal Council of the Churches of Christ in America, of which Dr. S. Parkes Cadman is President.

Dr. Mary Halton will give the first of a series of luncheons at 1 o'clock this afternoon at the Hotel Brevoort, to open the Dollar Drive for the Halton Endowment for Girls.

Publication of The Epic, a monthly paper for the Howard E. Reed Organization, an alumni association of Public School 52, the Bronx, which was scheduled for this month, has been postponed until September.

A dinner, attended by eighty persons, was given last night by the North German Lloyd Steamship Company aboard its liner Bremen, for the representatives of the United States Irish Line and for other steamship agents. The affair celebrated the sailing tomorrow of the Bremen for Queenstown, Ireland, the first North German Lloyd vessel ever to visit an Irish port.

The Wooden Rosary Hill Home

Hawthorne, Westchester County, New York,

Harbors an average of 60 cancer patients pronounced incurable, penniless and of every nationality and creed, wholly without charge.

A FIREPROOF HOME IS BEING BUILT

for these very sick persons, which for completion needs $150,000.

Will you help our sufferers and their mendicant Sister-Nurses in their prayers for a Safe Home by December?

The Servants of Relief for Incurable Cancer,

by Mother M. Alphonsa Lathrop, O. S. D., Treasurer.

SAKS-FIFTH AVENUE

FORTY-NINTH to FIFTIETH STREET

TELEPHONE PLAZA 4000

Fenton FOOTWEAR

A New Golf Oxford That Fits and Supports the High Arch

You may be wearing high, "spike" heels practically all the time, but you can change in a moment to this smartly laced golf oxford without experiencing any "flat" sensation due to lack of arch support.

Though in appearance and proportion it is just a stunning oxford, it supports your arch like a curved, high-heeled shoe as soon as you put it on. Featured in many smart leathers and combinations.

The "PRINCE OF WALES":

12.50 and 14.00

Exclusive with Saks-Fifth Avenue

SAKS-FIFTH AVENUE—FOURTH FLOOR

SAKS-FIFTH AVENUE

FORTY-NINTH to FIFTIETH STREET

EVERYTHING FOR MEN

Buckingham

Straw Hats

The excellence of workmanship and perfection of styling that have long characterized Buckingham headwear are aptly illustrated in this presentation. Made to our own specifications, every hat represents an authentic conception of correctness and value—and every model is exclusive with Saks-Fifth Avenue.

Sennit Straws	4.00 and 5.00
China Split	8.00 and 10.00
Panamas	7.00 to 75.00

Fancy bands, .50. Authentic British Regimental stripings, 1.00. Fraternity bands supplied to accredited members, 1.00.

SAKS-FIFTH AVENUE — STREET FLOOR

SAKS-FIFTH AVENUE

FORTY-NINTH to FIFTIETH STREET

TELEPHONE PLAZA 4000

The Season's Most Important Special Purchase of

ENSEMBLE SUITS

For Women and Misses

Extraordinarily Priced at

44.00

Identical with models that have recently sold in our regular stock from 75.00 to 195.00

The Models:

Summer fashions, featuring the slim, straightline silhouette, the flare, the pleated flounce, jabots of every smart variety, embroidery, buttons, laces, and fur. *Only one or two of a kind.*

The Materials:

Charmeen, twill bloom, cashmere, Drurylaine, imported plaids, joseenas, jeweltones and satin.

The Colors:

Natural, rosewood, beige, chile, gingersnap, green, navy, black, and all the light summer shades.

Sizes for Women 36 to 44. *Sizes for Misses* 14 to 20.

NO CREDITS NO APPROVALS NO C. O. D's.

SAKS-FIFTH AVENUE—FIFTH FLOOR

HEAR

WILLIAM K. BRAASCH

National Sales Director La Salle Extension University

on

SALES LAWS AND THEIR APPLICATION

HOTEL PENNSYLVANIA BALLROOM

Wednesday Evening, May 20th, 8.15 Sharp

Mr. Braasch is one of the few men of outstanding success in personal sales work who possesses, at the same time, the ability to pass on his equipment of sales principles, strategy and methods to others. He ranks as one of the foremost sales speakers and counselors in this country.

Scope of Talk:

1. Building a Sales Personality
2. The Conquest of Fear
3. Habit Control and Character
4. The Selling Process
5. Graphic Salesmanship
6. Practical Sales Demonstration

ADMISSION FREE

all expense 16 day Vacation trips to

New Orleans

and return

via Southern Pacific Steamship Lines

$115.80

ONE hundred golden hours at sea! Five days in the charming old world city with its historic landmarks, its Vieux Carré, its ancient streets and famous Creole restaurants. A vacation of fascinating interest. Accommodations (European Plan) at Hotels St. Charles, Roosevelt, Monteleone, or De Soto. Sight-seeing trips not included in rates. Sailings every Saturday at 12 noon (daylight saving time), returning to New York 8 A.M. the third Monday following.

For Information and Literature Address

A. J. POSTON, General Agent, Passenger Dept.

Southern Pacific Lines, 165 Broadway

Room 2015 Telephone, Cortlandt 4800

SOUTHERN PACIFIC LINES

Fur Storage *Phone Plaza 10150*

Semi-Annual Sale

Will close out

47

Daytime, Sports and Evening

Cloth and Silk Coats

$39.50 *and up*

Originally up to $285

CLARK & WEINBERG

43 West 57th Street

J. M. Gidding & Co.

Incorporated

37 and 39 WEST 57th STREET, NEW YORK

Gidding's First Important Sales *NOW*—

Unusual values—at practically the beginning of the wearing Season.

$85 to $250 Ensemble Suits Now $65, $85 and $110.

$225 to $295 Ensemble Suits Now $145 and $165.

Several Groups of Daytime Dresses were $85 to $175, are **$55 to $95.**

Groups of Sports and Daytime Frocks that were $65 to $95 before reductions are **Now $35 and $45.**

Dinner and Dance Dresses that before reductions were $95 to $225 are **Now $65, $85 and $115.**

Smart Street and Daytime Hats that were $25 to $45 are **$10, $15 and $20.**

La Contesse Francois de Bremond d'Ars of Paris has consented to a

REDUCTION OF 25%

on all of the exquisite laces, antiques, embroideries, covers, leather goods, etc., now being offered at the sale of

LE TRAVAIL AU FOYER (Paris)

3rd floor—J. M. Gidding & Co.—37 West 57th St.

WE PARK YOUR CAR

Franklin Simon & Co.

A Store of Individual Shops

FIFTH AVENUE, 37th and 38th STS.

For Madame and Mademoiselle

BEIGE KIDSKIN PUMPS—THE SUMMER'S SMARTEST SHOE

Because it goes so well with everything from frocks of printed silk to tailored suits, the smart world will wear it both in town and country.

12.00 to 15.00

Beige kidskin shoes with the broad strap and low heel in fashions smart for sports or street, or slim strap, high-heel shoes that interpret the mode in many ways for afternoon occasions.

THE SHOE SHOP—*Fourth Floor*

Entire contents copyrighted, 1925, by FRANKLIN SIMON & CO., INC.

IMMERSION FIGHT LOST BY STRATON

Baptist Ministers Refuse to Adopt Reaffirmation Resolution.

A SUBSTITUTE IS OFFERED

Committee Gets Issue and Will Report Its Views to the Conference Later.

The New York Baptist Ministers' Association at a meeting yesterday morning in the Madison Avenue Baptist Church, at Thirty-first Street, declined to reaffirm belief in the necessity of baptism by immersion. The issue produced long and at times heated discussion. The Rev. Dr. John Roach Straton, pastor of Calvary Baptist Church, a Fundamentalist leader, was the author of the original resolution.

Among those present was the Rev. Dr. Cornelius Woelfkin, retiring pastor of the Park Avenue Baptist Church, the joint Boards of Deacons and Trustees of which recommended that Dr. Harry Emerson Fosdick be called there as pastor. Dr. Woelfkin is known to be in favor of an "associate membership" in a Baptist church for those not immersed. Dr. Woelfkin did not take part in the doctrinal discussion, but in the discussion of parliamentary law he argued that Dr. Straton ought to be permitted to be heard in detail.

The Rev. Dr. George Caleb Moor, pastor of the Madison Avenue Church, finally offered the following as a substitute resolution.

"That we as members of the New York Baptist Ministers' Conference reaffirm our loyalty to the New Testament and its doctrines and the historic faith of our fathers, and pledge our loyalty to our denominational societies in carrying out their program for the evangelization of the world."

Both resolutions were referred to a committee appointed by the Rev. Dr. John M. Moore, pastor of the Marcy Avenue Baptist Church, Brooklyn, who is President of the conference. The following were named on the committee, with instructions to report at the next meeting: Dr. Straton, the Rev. Dr. Lemuel C. Barnes of this city, and the Rev. Dr. Joseph M. Twomey, pastor of Pedilie Memorial Baptist Church, Newark, N. J.

Dr. Straton first gave notice of his resolution at the meeting on March 2, the day after Dr. Fosdick preached his farewell sermon at the First Presbyterian Church, in the course of which he said he did not believe in immersion as the only form of baptism. The Baptist organization has a rule that all resolutions must be referred to its Committee on Hearings before discussion on the floor. This consists of the Rev. Dr. Albert G. Lawson, the Rev. Dr. C. F. McCoy, pastor of the Greene Avenue Baptist Church, Brooklyn; the Rev. Dr. Frederick B. Squyer, pastor of the First Baptist Church, Jersey City, N. J.

This committee voted two to one against the presentation of the resolution, Dr. Barnes and Dr. Squyer voting against and Dr. McCoy for it. After the meeting Dr. Squyer said: "Our conference is composed of ministers of this city, Westchester County, Long Island and northern New Jersey, and we all believe in baptism by immersion. But this conference is not a legislative body, and Dr. Lawson and I considered the Straton resolution not any of the conference's business. Besides we felt as one brother put it in the meeting, that Dr. Straton had presented it for 'sinister reasons.'" He added that the organization met semi-monthly for the discussion of religious subjects and he did not think that a doctrinal debate had any place in it.

The committee to which the two resolutions were referred will draft another resolution embodying the committee's views, which members of the conference will be permitted to sign individually. The conference as a body will not commit itself.

LAUNCH DRIVE AGAINST FIRE

Underwriters Move to Decrease Hazard in Dangerous Zone.

A week's intensive campaign to improve fire conditions in the district bounded by the Hudson and East Rivers between Canal and Thirty-fourth Streets, was launched yesterday by the Committee on Origin of Fires of the New York Board of Fire Underwriters. Speakers declared that 164 persons met their deaths in fires in this city last year, an increase of 29 over the year before.

The district in which the drive is under way is declared to be one of the most troublesome in the city, from the standpoint of fire hazards, because in it is located a large number of small industries, besides the garment centres and the fur industry.

Fire alarms increased in the four years from 1920 to 1924, from 14,638 to 27,557, and the increase has been noted mostly in the district mentioned.

FOUR DROWN ON RIVER BOAT

Five Others Swim Ashore When Craft Sinks.

NASHVILLE, Tenn., May 18.—Four persons were drowned in the Cumberland River near Wooddale Grove, ten miles from Nashville, when the steamboat Fisk sank at 10:30 o'clock tonight. Five others on the boat swam ashore.

The drowned, all of Nashville, are: Catain Ed Bell, pilot; Jim Phillips and his wife, Emma Phillips, negroes; Lee Brown, negro woman.

Boy Suicide Epidemic in Vienna.

Copyright, 1925, by The New York Times Company.

Special Cable to THE NEW YORK TIMES.

VIENNA, May 18.—Karl Zuckerman, 16 years old, son of a high State official, killed himself yesterday by inhaling gas because his mother refused him permission to attend a football game. This is the latest of a series of schoolboy suicides which have assumed the proportions of an epidemic here, boys killing themselves for all sorts of trivial reasons.

FUSION FOR TAMMANY IF HYLAN IS DROPPED

Continued from Page 1, Column 6.

Avenue C. This is the headquarters of the Republican organization in the Sixth Assembly District, where Samuel S. Koenig, Chairman of the Republican County Committee, is the leader.

"Hylan and Hylanism, backed by Tammany Hall, stand for everything which is detrimental to the successful operation of Government by the people," Mr. Aron said it was no exaggeration to say "that the whole Western world is waiting to see if this great city of ours has the intelligence and determination to get rid of Hylan and Hylanism."

Public Deceived, He Says.

The Hylan Administration, Mr. Aron said, had degraded the people's government and turned the public treasury into a private reservation for political waste, graft and plunder. It had played politics with the lives, health, safety and moral welfare of the people. Worst of all, he added, it had made a joke of popular government by a seven-year policy of intentionally fooling the people on practically every public question it had had to deal with.

"I directly charge that Mayor Hylan and Tammany Hall are blocking the installation of voting machines in order to prevent the people expressing their honest judgment on Election Day," Mr. Aron said.

"I directly charge that Mayor Hylan and his administration have misrepresented and are today deceiving the public on these important issues, and many more of lesser importance: the five-cent fare, the rapid transit situation, the Police Department, the Health Department, the Department of Public Markets, public hospitals, public schools, the purchase of city supplies, the letting of city contracts, the bonding of city contracts, the taxicab situation, the construction of the new court house, the city's water supply, the amount expended for subways, the bus situation, the piers at Staten Island, the Staten Island tunnel, the cost of the city government, the tax rate, the conditions of crime and the treatment of the city's sick and poor."

Mr. Aron quoted from "Seven Years of Progress," which is being broadcast from the city radio station, the assertion that the city was beginning to build subway lines "and will firmly maintain the 5-cent fare."

Challenges Hylan to Reply.

"This is the kind of stuff which is being broadcast at your expense to help re-elect Mayor Hylan," he continued. "It is bad enough that taxpayers' money should be used for political purposes; it is worse that it should be used to broadcast falsehood. As I pointed out in a speech a week ago, the present Administration, in its whole seven years, has not spent a dollar or turned a spadeful of dirt on any subway construction originated or begun as the result of the city's action, and does not dare comply with the law which would make it possible to build subways, because compliance with the law would make public the fact that Mayor Hylan's paper subways cannot be operated with a 5-cent fare. That statement has not been denied. I challenge Mayor Hylan to deny it, or if he cannot deny it, then to admit that he is using the city radio to circulate farsehood."

Mr. Aron then took up another item in the Mayor's book which claimed that "by free and open competition" in the letting of public contracts money had been saved and "higher standards enforced." He called attention to the fact that he had made public a list of 151 contracts, aggregating approximately $16,000,000, let by the Hylan Administration to favored contractors without "even a pretense at public bidding."

"That list has never been denied by Mr. Hylan, and I ask him now if all his campaign statements are as true as this one that lower costs on city purchases have been secured by 'free and open competition,'" Mr. Aron said.

Regarding a claim that there had been a 40 per cent. decrease in crimes of violence, Mr. Aron pointed out that crime insurance rates had increased more than 50 per cent. and that express companies had been compelled to resort to the use of armored cars when transporting money through the streets.

Mr. Aron, in contradicting assertions in "Seven Years of Progress," said the City Government had cost approximately $160 a year more to every family than in all the preceding Administrations for twenty years, and that 125,000 children more than when Mr. Hylan took office now were receiving less than a full day's schooling.

HYLAN WARNS OPPONENTS.

Health Is Good and Will Run Again, He Says at Police Dinner.

After several speakers had praised the city administration at the dinner last night of the Police Glee Club at the Waldorf-Astoria, and one of the speakers had urged the police and their friends to help reelect the head of the municipal government by a plurality of 700,000, Mayor Hylan appeared in the room at midnight and told them he accepted their nomination.

"I am going to run again for Mayor," he said, "and I now serve notice on my opponents that my health is good, and they needn't worry any more about that. I do not mind criticism that affects only myself, but ever since the campaign of criticism has been going on in the last few weeks, clippings from some of the newspapers have been sent to my home and have reached my wife and my daughter.

"The persons who sent those clippings wrote scurrilous statements on them. Of course they intended that they should be received or seen by members of my family, and the senders of them hoped that my family would prevail with me because of them not to run again, because of my health. It was a scheme of political propaganda."

FINDS McARDLE INELIGIBLE.

Republican Club Wants Pay of Guider's Aid Withheld.

The Brooklyn Young Republican Club protested yesterday in a letter to Controller Craig against the appointment of Assemblyman Peter A. McArdle to the post of Secretary to Borough President Guider of Brooklyn.

The letter pointed out that since Mr. McArdle was elected to the State Legislature last November for the calendar year 1925 he was still a member of the Legislature and as such could not be legally appointed to another public position. The letter pointed out that the case was similar to that of Murray Hulbert whose salary as President of the Board of Alderman was stopped by Mr. Craig because he also held a minor State position, and it asked Mr. Craig to withhold Mr. McArdle's salary.

The Comptroller's office said yesterday the letter had not been received and Mr. McArdle declined to discuss it.

BERKLEY KNIT
"The tie of a thousand knots and a million friends"

From a big lawyer

He says: "Every tie I buy is a Berkley Knit. The effect of their crisp, neat, distinctive design and color is instant and impressive. And besides I want my ties to last."

$2.50 $3 $3.50

WALLACH BROTHERS
FIFTH AVENUE opposite the Library
and at 12 East 42nd Street
Broadway below Chambers — 246-248 West 125th
Broadway corner 29th — Third Avenue corner 122d
Hart Schaffner & Marx clothes set the style pace

Established 1859

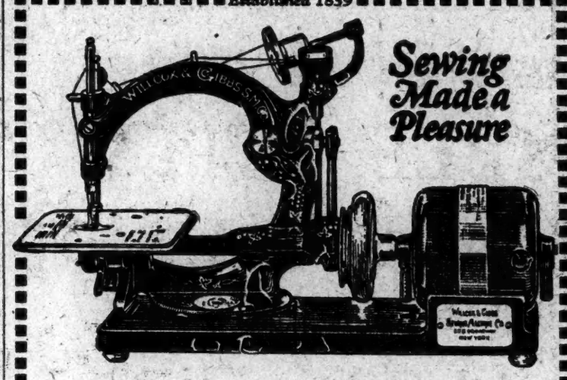

Sewing Made a Pleasure

Beautiful, "Correctable," Triple-Strength Seams

Stitches made on the Willcox & Gibbs portable electric are as fine as expert hand sewing. As many as 30 to the inch are possible. Yet these beautiful stitches are, by actual test, three times as strong as those of ordinary machines.

Another advantage—if you should make a mistake or wish to make an alteration in a new or old garment, the entire seam can be loosened instantly! Triple-strength, yet "correctable."

Attachments can be put on in less than 30 seconds. This machine will do hemming, shirring, ruffling, cording, fringing and hemstitching.

16 original features. Silent direct-drive motor. Forever silent. Any speed. Mahogany finish case. (Also console model.) Free home trial. Free sewing lessons. Old machine in trade. Pleasant payment plan.

Willcox & Gibbs Sewing Machine Co.
Please send information on free trial offer, free sewing lessons, and special terms. T-5-19
Name.....
Street Address.....
City.....

Willcox & Gibbs Sewing Machine Co
NEW YORK—239 Fifth Avenue. Phone Madison Square 6878
BROOKLYN—218 Livingston Street. Phone Triangle 0133
NEWARK, N. J.—23 Academy Street. Phone Mulberry 1976
Courtesy Service

RESPECT

MUCH OF THE RESPECT ACCORDED FINCHLEY AS A STYLE EXECUTIVE, HAS RESULTED FROM HIS ABILITY TO ADAPT ENGLISH TAILORING IDEAS IN THE CHOICEST MANNER.

FIFTY-FIVE DOLLARS
AND MORE
READY-TO-PUT-ON
TAILORED AT FASHION PARK

ATTENTION IS INVITED TO THE FINCHLEY BOOT SHOP

FINCHLEY
Fifth Avenue at 46th Street
NEW YORK

Lord & Taylor
FIFTH AVENUE

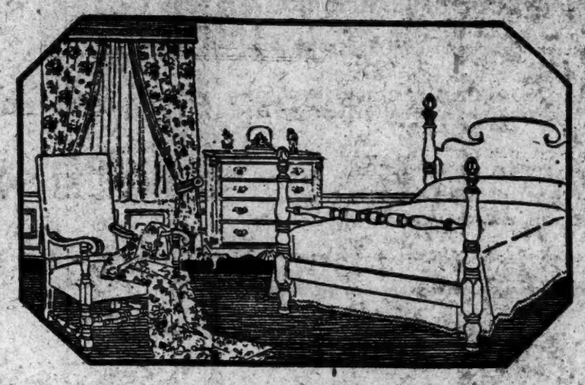

For Summer Bedrooms

It is surprising how many little alcoves and rooms may be converted into bedrooms for extra summer guests, at a very moderate cost. Here are a few suggestions from our Furniture Floor that illustrate how economically you can furnish such a room.

The Post Bed Above
$33.50
In combination mahogany with carved pineapple tops on posts. Single, three-quarter, full size. Daybeds in black lacquer. 30" or 36" (frame only) $34.75.

Highbacked Chair Above
$42
A well-proportioned mahogany chair covered in a choice of several soft-colored tapestries. Salem chest of four drawers in mahogany, $85.

SIXTH FLOOR

New Fabrics for Hangings

New Cretonnes
65c a yard
For the bedroom that is early American in feeling there is a fine collection of cretonnes copied from Colonial chintz designs. Their soft-tinted flower patterns are shown in a large variety of color combinations. 36 inches wide.

Alpine Crash
65c a yard
A heavy, durable fabric printed in cretonne designs, that makes attractive hangings, slip-covers, covers for day beds, and bed-spreads for summer homes. A wide choice of patterns and color combinations. Single width.

SEVENTH FLOOR

Rugs of Rush or Grass

Cool, light, colorful rugs of grass or rush in many smart color combinations for porch, terrace or living room are shown in durable qualities at attractive prices.

Grass Rugs
In Many Designs
Finely woven and durable in many color combinations. An inexpensive but attractive summer rug for porches, sunrooms and living rooms. 6'x9', $8.50; 8'x10', $11.75; 9'x12', $13.

Rush Rugs
Specially Priced
We are featuring, at a special price, very smart-looking rush rugs, oval or oblong, all natural, or natural with band borders in green, blue, black, red or brown. 6'x9', $11.75.

FIFTH FLOOR

If you are interested in the newest and smartest tendencies in decorating, you will enjoy visiting the Home Interiors, six rooms on the Furniture Floor that have recently been re-decorated for the new season.

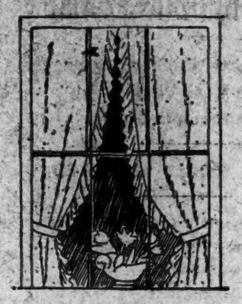

Ruffled Curtains
$1.95 a Pair
Crisp, snowy curtains with a perky ruffle—tied back to let the outdoors in. Made of a fine quality of marquisette, either plain or in small polka dots of various sizes. White, cream or ecru, 2¼ yards.

Sunbow Gauze
for Glass Curtains
85c a yard
The soft, silky texture of this artificial sunfast silk makes it an unusually desirable material for glass curtains, either at windows or French doors between rooms. It comes in all of the smart shades that are being used in modern decoration, such as jade green, apricot, yellow, gold, cream, blue and lavender. There are also some two-toned shades. 50 inches wide.

Curtain Marquisette
30c a yard
An excellent material for ruffled curtains is this finely woven marquisette, in a variety of dotted and figured patterns. White, cream and ecru. 36 inches wide.

SEVENTH FLOOR

Imported Pottery
In Outdoor Colors
The Art Department is alive with colors—all of the soft or vivid colors of outdoors in pottery for the tea table, vases for fresh flowers, oil jars for the terrace, fruit bowls—all as useful as they are decorative. Never before have we had a more attractive collection of Italian pottery from Deruta, Capri and Monte Lupe in soft blues, greens and yellows, and many different shapes.

From Czecho-Slovakia
More striking in color is pottery from Czecho-Slovakia in a rich blue, yellow or tomato red with brilliant flower designs. Prices are surprisingly moderate considering that all of this pottery is imported.

FIFTH FLOOR

Clarke's Galleries
42 East Fifty-eighth Street
Bet. Madison and Park Avenues
EXHIBITION TODAY
Artistic Home Furnishings
Early American
Spanish, and Italian
Removed from Fifth Avenue, Park Avenue and New Eastside Home and Apartments.
Antique and Modern Furniture, including Tables, Desks, Chairs, etc., Glassware of all descriptions, Hooked Rugs, Currier & Ives Prints, Paintings, Lanterns, Torcheres, Damask Cushions, and a large assortment of Fabrics.
SALE DAYS:
May 20, 21, 22, & 23, 1925
2:30 each afternoon
Sales Conducted by
Mr. Haaseman and Mr. Duvall
CLARKE ART GALLERIES
Incorporated
42-44 East 58th St., N.Y.C.

Globe-Wernicke

DESKS
Largest Assortment
Best Values
451 BROADWAY · NEAR GRAND ST.
30 CHURCH ST · · · HUDSON TERM.
· 58 WEST 45TH STREET ·

TIOGA ENVELOPES
Manufacturer to Consumer
Well Printed
The printing on every TIOGA Envelope is all done in our own factory, up to the minute equipment. This means a clean cut quality job every time, rock-bottom prices, and delivery when promised, whether 1,000,000 or 1,000. Send for portfolio of samples.
TIOGA PAPER GOODS CO.
377 West Broadway, New York
Phone Walker 0030

FOSDICK FORESEES PEACEFUL REFORMS

Hopes Movement Will Succeed Without Split From 'Old Line' Churches.

FEARS "FOOL LIBERALS"

Declares the Religion of Jesus Must Be Recovered for Modern Life.

The Rev. Harry Emerson Fosdick last night, in his first public utterance since his conditional acceptance of the pulpit of the Park Avenue Baptist Church, said he "hoped and believed" that what he termed the "new reformation" could be brought about without a schism from the "old line" churches.

"Maybe we shall have to split away, but I don't think so," he said. "But in whatever way, the reformation is coming—away from the sometimes false, grossly inadequate, religion about Jesus, to the religion of Jesus."

Dr. Fosdick, who is Professor of Practical Theology at the Union Theological Seminary, spoke at the annual dinner of that institution at the Hotel Pennsylvania. He aroused enthusiasm among the 300 diners when he said:

"I will tell you a secret which I know will not be repeated. In this campaign for a more decent fundamental religion I do not fear the Fundamentalists themselves so much as I fear fool Liberals. I was out in the country the other day, and saw last year's leaves on a bough—old, dead, wizened, but still hanging on. There are those who say you can't have a green oak until you get rid of those leaves. But it is needless to tear them off. Soon the buds swell and the sun snatches away that which is obsolete. The change must come, as with the new reformation, not from the inside out but from the outside in.

Just Getting Under Way.

"It must be obvious to any one who knows what is going on in our colleges that the seminary's work for the Kingdom of God is just getting under way. Too many young men are going out of our universities with high ideals that are not backed by any religious faith. As always, the young men are the adventurers. The best of them go out to makes a more fraternal world but it is a disillusioning business to make this world a better place to rear children in without God.

"I will explain simply what this new religious reformation is about. There is the religion of Jesus Christ and the religion about Jesus. It is difficult, sometimes, to distinguish between them at a given point in the Scriptures. The religion of Jesus concerns His relationship with God and His way of living. On the other hand, the religion that has grown up about Jesus has to do with things that have been said of Him and of interpretations of things He said.

"We must endeavor to think back through the religion about Jesus and recover for our modern life the religion of Jesus. We hear of the number of Christians in the world and people contrast the number with Christianity's failure to transform the world. A multitude of these Christians have not the religion of Jesus. They have a religion about Jesus and think that is Christianity. A man is a Christian only to the degree that he possesses the religion which Jesus Christ possessed.

He Attacks Councils.

"Modern churches bustle with religion about Jesus. You bet they have it! They bristle with it. They are bitter about it. Some organization councils take a young fellow who is anxious to be a Christian minister and hold him up for heresy. Like bandits, they get his theological loose change, but there are some questions that go so much deeper than conventional orthodoxy. How much of it is the religion of Jesus Christ Himself? I hear Paul's glorious theme, 'Christ in you! Christ in you!' They may call that heresy if they want to, but I know it's true Christianity.

"You see it is not a cheap and superficial liberalism such as that accepted by some who wish to escape the rigors of Christianity and keep its comforts—a feather bed for falling Christians, it has been called. This isn't. It is not only something to satisfy the conscience but also to clear the mind.

"Creeds have been constructed and mythology woven about the founders of religions to glorify them so that if they came back no one would be as surprised as they. A great deal of modern Christianity has turned its back against His religion. I know of a preacher who was asked if he thought a man would be a Christian if his life was a perfect examplification of the Sermon on the Mount and he said, 'No, he would not be a Christian.' A professor in another theological seminary, with unsuspected candor, said, 'Jesus Christ was not a Christian.' That's what fundamentalism means. There is some truth in it. If Jesus Christ came back and saw the things that are practiced in His name He would say, 'If that is Christianity, I am not a Christian.'

"They object because we reject some things that are taught about Jesus. If they are so, I am not a Christian. I had supposed that the multiplication of the disciples of Jesus and the applying of His principles to life were the most important things of all. After all, at the heart of the gospel stands Jesus Christ, saying 'Follow Me.'"

Professor Hugh Black said that intolerant liberalism was more offensive to him that fundamentalism. "My objection to the American fundamentalist is not his theology, which is reasonably harmless," said Professor Black. "My objection is that he is always against something, I am always fearful that the new reformation means a schism, and schisms have been the curse of Protestantism. Always stay in the mother church—stay in it until they put you out. The one damnable heresy, to my mind, is that of finality—the attitude that there is an order of things and that you had better let it alone."

The Rev. Dr. William Adams Brown, acting President of the seminary, was toastmaster. In presenting Dr. Fosdick he declared his belief that he was, at heart, a Fundamentalist.

"He desires freedom, not for its own sake," said Dr. Brown, "but as an instrumentality in bringing to the hearts and souls of younger men more directly and profoundly, the great realities of the faith in which we all heartily believe. Whatever wider form his ministry assumes, it will not take him from the heart of the Union Theological Seminary."

Taxi Driver Didn't Know The Way to Traffic Court

Magistrate William F. Farrell, recently appointed by Mayor Hylan, hailed a taxicab yesterday morning and said to the chauffeur:

"Drive me to the Traffic Court."

"Where is that?" asked the chauffeur.

"What, you a taxicab chauffeur in New York and don't know where the Traffic Court is!" replied the Magistrate in surprise. "How long have you been a taxicab chauffeur?"

"Two years," responded the driver.

"Well, you're to be congratulated. Evidently you are the one taxicab driver who has not been summoned to that court. The court is at 300 Mott Street."

When the Magistrate took his place on the bench to dispose of the day's calendar he told of the incident.

SCORES NAVAL SECRECY.

London Newspaper Says British Policy on Construction Is Unwise.

Copyright, 1925, by The New York Times Company.

Special Cable to THE NEW YORK TIMES.

LONDON, May 18.—That the British Government is maintaining an unwise and unnecessary secrecy in regard to all new naval construction is the charge made by The Daily News in an editorial based on an article by its naval correspondent.

"The object of the present Lords of the Admiralty appears to be twofold," says the paper, "first to keep foreign experts guessing and next to stifle public and expert criticism in this country. The effect on foreign nations, as our correspondent points out, is both irritating and dangerous. In the United States there is a widespread belief that Britain is deliberately evading the Washington treaty tby building ships of certain denominations which are in fact constructed for purposes entirely different from their ostensible design, and this belief has already given rise to a definite anti-British feeling in America and to a raging, tearing propaganda for heavy increases in the American Navy in the belief that perfidious Albion after all is a potential enemy."

WOOD ALCOHOL DECISION.

Not a Beverage, Says Court, Reversing Conviction for Sale.

A decision that wood alcohol is not an intoxicating liquor, regardless of the serious effects resulting from its use for drinking purposes, has been made by the Supreme Court of Indiana in Hamilton against the State, which was a prosecution based on a violation of the prohibition law because of the sale of a half-pint of wood alcohol. The Supreme Court, in reversing the conviction, reviewed numerous decisions involving the properties of the liquid, and in the opinion written by Justice Willoughby said:

"In the case there is no evidence tending in any manner to show the sale of anything except wood alcohol. It is not alleged, and is not proven, that wood alcohol had ever been used as a beverage or sold as a beverage, or that it is a liquor reasonably likely or intended to be used as a beverage.

"The passage of the prohibition law was brought about to put an end to what was recognized as a great evil. The evil sought to be remedied by this statute was the use of intoxicating liquor as a beverage. We cannot believe that it was the intention of the Legislature to stop the sale of, and the use of, alcohol, either grain or wood alcohol, for other than beverage purposes."

SENATORS CHARGE DRY LAW COLLAPSE

Continued from Page 1, Column 5.

suming markets overland will be many and the added expenses involved large.

Officials indicated today that they were paying little attention to the advice of those who urged the use of a fleet sufficient in size to maintain a continuous patrol of the coasts. Such a program has been put forward from unofficial sources along with the statement that the Government would proceed to spend $100,000,000 in such a campaign. Such reports were characterized as ridiculous.

ONLY 2 SHIPS IN RUM ROW.

Fleet Off New York Virtually Eliminated, Coast Guardsmen Say.

The revenue cutters Talapoosa and Seneca, returning to the Coast Guard base at Staten Island yesterday, reported that only a French and a German steamer were left in the old New York run row out of the forty liquor ships which held forth out there on May 5, when the dry navy began its blockade. Of all the seventy or eighty rum ships which waited for customers outside the twelve-mile limit between Nantucket and Barnegat, it was reported, only six now remain.

There has not even been an attempt to run the blockade in the last day or two, Coast Guard officers said. The officials said that the blockade had virtually eliminated the rum fleet. As soon as the French and German steamers leave, they said, the rum row off New York will be a thing of the past.

Members of the crew of the Talapoosa said they had been patrolling between New York and Cape Hatteras since the blockade began. In all, they saw at different times twenty-one vessels, mostly British three-masted schooners, most of which appeared to be carrying heavy cargoes of liquor.

Some of the schooners which left New York rum row early in the blockade went south and anchored off Cape May, according to the Talapoosa. Coast Guard boats followed these schooners, and the rum fleet off Cape May was guarded by two revenue cutters and three 75-foot patrol boats.

The crew of the Seneca, which had been patrolling between New York and New London, told about the same story as that of the Talapoosa.

Men who were said to be members of a big New York whisky syndicate controlling a large part of the business of running liquor from landing places along the Long Island-New Jersey coast into New York City, visited the Staten Island waterfront yesterday. They admitted that they had been unable to get whisky into the Port of New York since the blockade started and that they had suffered more injury from the Coast Guard's present tactics than from any other action of the Government since rum row began.

Captain John Bryan, in charge of the Staten Island Coast Guard base, admitted yesterday that twenty-three members of the Coast Guard were in the Richmond County Jail for violations of Coast Guard rules, but refused to tell the charges against the various men. It is said that some of the men have been in jail for two months, that all have been court-martialed except four, that these four were arrested since the blockade began and that they will be tried soon.

The arrival of the patrol boat CG-195 at the Barge Office yesterday afternoon with 500 cases of whisky aboard led to a report that a rum-runner had been caught trying to get through the blockade. This was denied by officials, who said the liquor had been seized before the blockade and was being transferred from Sandy Hook to the Barge Office to be turned over to custom officials.

STATE DRIEST EVER, MERRICK DECLARES

Prohibition Chief Says That in Ten Days There Won't Be a Liquor Ship Off the Coast.

SYRACUSE, N. Y., May 18.—New York State a drier than it has been since enactment of the Volstead act and Syracuse is destined to be even drier than that before the Summer is over, according to a statement by Captain R. Q. Merrick, State Prohibition Enforcement Chief, who arrived here today to testify in one of the cases scheduled for trial in Federal Court.

"Don't let anybody tell you that the blockade of the rum fleet is mostly talk," Captain Merrick said. "The rum runners don't think so. Most of them have laid down and quit already. Why, the Government has blocked the rum fleet so thoroughly that in ten days more there won't be a whisky ship off the coast from Boston to Savannah.

"They will probably go somewhere else, but it's only a matter of time until the system is perfected to cut them off from the country at every point.

"In my opinion, now that the rum fleet has been blockaded, the next move should be to cut off the runners operating over the St. Lawrence River and the Great Lakes. The Northern border of New York and the shores of Lake Ontario ought to be blockaded to 100 per cent. efficiency, no matter how many men it takes. We will probably get about 10 more men in this State, anyway, on July 1."

EIGHTY-TWO YEARS OF FAITHFUL SERVICE

GIMBEL BROTHERS

32ND STREET - BROADWAY - 33RD STREET, NEW YORK CITY

A LANDSLIDE

The Half Price Sale of

Katz Brothers

Leather Goods

Stock

Is Still in Progress

—BUT—

Assortments Are Already Pretty Badly Broken

—AND—

WE CANNOT GUARANTEE

that All of the Specific Articles of Merchandise Advertised in Last Evening's Newspapers

WILL STILL BE IN STOCK WHEN YOU COME TO THE STORE TODAY

—But there Will Still be Good Choice.

VANTINE'S

The House of the Orient

Lunch in Our "White Cloud" Tea Room — 39th St. JUST WEST OF FIFTH AVE. New York — Telephone Pennsylvania 2600

Exquisite Silk Shawls

Special Reduction

ADMIRERS of richly embroidered Silk Shawls will find this a real event. We have a limited number of Genuine White Canton Crepe Silk Shawls, 54 inches square, which are a splendid value at the regular price, $125.00. They are exquisitely embroidered with American Beauty and other designs in colors. The hand knotted Silk fringe is 22 inches long. This is the first time Vantine's have offered this shawl at the special low price of

$75.00

Special Offering of

Egg Shell Lustre China

OUR LAST importation of real Japanese Lustre Egg Shell China Tea Sets was large enough to warrant a continuation of the sale, which has established a record for low price. This is a beautiful set which is usually priced at $15.00. The colors are tan with a pearl lining, tan with a blue lining and blue with a tan lining.

$15 Value $7.50 *23 Pieces*

Mail and Telephone Orders Promptly Filled

Vantine's Is a Permanent Oriental Exposition

SAKS-FIFTH-AVENUE

FORTY-NINTH to FIFTIETH STREET

EVERYTHING FOR MEN

TELEPHONE PLAZA 4000

New York's Greatest Variety of

Men's Sport Shirts

2.50 to 5.95

Realizing that the collar-attached shirt will be dominant for Summer wear, Saks-Fifth Avenue has assembled a collection that offers the widest conceivable choice. A whole section is devoted to white shirts alone, where every type of weave, style of collar, size and sleeve length are always in stock.

There are solid-colored shirts in every wanted shade; stripings include everything from pin stripes and hairline effects to the very new cluster stripes. Madras, oxford, cheviot, flannel, chambray, broadcloth, poplin, silk and other fabrics—button-down or polo collars. Whatever your preference, you will surely find it here. And collar-attached shirts are but one feature—the representation of negligee, collar-to-match, pleated bosom and dress shirts being equally complete.

SAKS-FIFTH AVENUE—STREET FLOOR

PAIGE

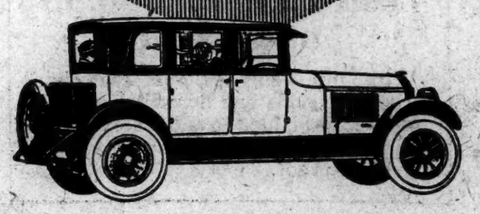

Brougham

$2195

F. O. B. Detroit, tax extra

The ablest performing Brougham the world affords—at the lowest per mile cost of any luxurious, big car!

Drive it. Notice its flashing pick-up and getaway—its great power. The silent smoothness of the big 70 h.p. Paige motor. Notice, too, Paige's remarkable riding comfort. That's because of Paige's long wheelbase—131 inches—and rear springs more than 5 feet long.

The fastest selling Paige we ever built—only $30 more than open car price.

Before you buy *any* car at *any* price—see this stunning Paige 4-Door Brougham. See it

PAIGE DETROIT CO. OF N. Y., INC.

1753 Broadway, at 56th St. Circle 0370

Elimination of Home Drudgery

Enables Housewives to retain their Charm

But a few years ago the work of the housewife was performed at the expense of her physical strength. Now electrical energy performs the burdensome tasks and enables the mistresses of homes to retain their youth and charm.

Housewives no longer need grow old from the manual exertion of home duties.

The cost of wiring your home is an investment, not an expense. The resulting increase in its value more than offsets the cost of wiring. Put in electric wiring when you paint or otherwise renovate. And plan for plenty of Convenience Outlets—they make housework easy.

Advice and suggestions on all phases of home wiring will be cheerfully given without cost or obligation by our representatives. Just telephone Stuyvesant 4980.

The United Electric Light & Power Company

130 East 15th Street

59th Street and Broadway — 146th Street and Broadway

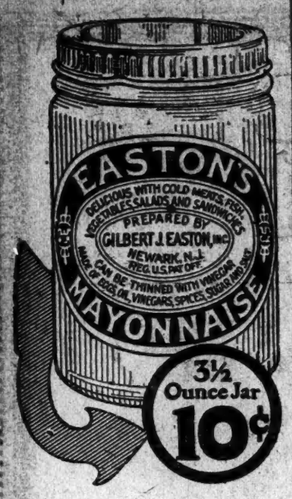

KOCH & Co.
125th Street West
For Outdoor Sports

Wool Slipovers, in an unusual variety, comprising jacquards, solid tones and color combinations.

2.95 to 8.95

Knickers
Sport Shirts
Golf Hose

In an assortment that admits of a wide choice
Men's Wear—Main Floor

The seeds are pedigreed

We take no chances with the tomatoes for Sunbeam Catsup. Even their genealogy is known. And the spices are the best that grow.

We are more particular than you could be if you made it yourself.

AUSTIN, NICHOLS & CO., Inc

SUNBEAM CATSUP and Chili Sauce

FIGHTING BAKER.
Having gained great strength kneading dough in his father's establishment in Brooklyn, Larry Billelo has decided to try out his might in the ring. He won his first battle in forty-five seconds. The New York Times Rotogravure-Sports Section next Sunday.—Advt.

SAVE MONTICELLO, MERCHANTS URGED

Franklin Simon Says Fate of Jefferson Home Rests With Business Men.

$500 GIFT FIRST RESPONSE

It Was Made by Col. Michael Friedsam—Nearly 400,000 Votes Cast in Contest.

Franklin Simon, Chairman of the Jefferson Centennial Committee, yesterday issued a plea for New York business men to support the project of redeeming from debt Monticello, the home of Thomas Jefferson, in Virginia. The organization is conducting a voting contest at 10 cents a vote, the young women who get more than 50,000 votes to receive a free trip to France in July. Five million votes are required to complete the fund and to date nearly 400,000 have been cast.

"If the business men of New York do not wake up," said Mr. Simon, "the cause of saving Monticello will be lost. Thomas Jefferson wrote the commercial treaties on which the foreign business of this country was first established and if we hesitate in raising the paltry sum needed to save Jefferson's old home from the Sheriff, we are disgraced and should not be permitted next year to honor Jefferson's memory at the 100th anniversary of his death."

The first response to the plea was a check for $500 from Colonel Michael Friedsam of B. Altman & Co. Mr. Simon asks 1,000 New York business men to follow this example. At the end of yesterday's balloting the standing of the candidates, having 100 votes or more, was as follows:

Candidate.	Sponsor.	Votes.
Myrtle Bloomfield, Joseph D. Jessel		45,090
Nona McCarthy Dawson, "Onyx" Hosiery, Inc.		36,500
Dolores Twomey, Deuts & Ortenberg		30,000
M. J. Halkett, Bldg. Trades Council		28,050
Mrs. B. McCarthy, Dept. Pub. Markets		27,132
Catherine Troy, Franklin Simon		21,600
Margaret Long, John Wanamaker		16,828
Bertha C. Lauer, Dept. Pub. Works		12,000
Martha Allen, I. Miller & Sons		11,002
Rosalie Browne, Stern Bros.		10,114
Cecile Aronsohn, Geo. W. Wesley		8,595
Rose Sullivan, Gimbel Bros.		8,444
Mrs. Mary O'Shea Grout, 5th Ass. Dist. Rep. Club		6,003
Marie G. Jones, Dept. Plants and Structures		5,410
Mrs. Ethel A. Vibbard, Corp. Counsel of New York		4,070
May E. Cummins, Chatham-Phenix National Bank and Trust Co.		3,779
Morris High School,		3,499
Candidate, Brooklyn Hebrew Orphan Asylum		3,180
Mae Frohman, S. Hurok, Inc.		3,100
Fannie Dubofsky, Hebrew Orphan Asylum of Manhattan		3,100
R. Greenblatt, Madison St. Boys' Assn		2,765
Lenore Cornwell, Rose-Marie Co.		2,614
Julia L. Cusack, Finance Dept.		2,067
Annette Levy, James A. Donegan		1,916
Candidate, Lane Bryant, Inc.		1,825
E. Swanson, Julius Forstmann Corp.		1,820
P. Heckel, S. R. Drew Post A. L.		1,780
Mrs. Joseph Lewis, Freethinkers' Society of New York		1,745
Helen Goldman, London Feather Co.		1,500
Rae M. Palmer, Monticello Tea Room		1,168
Lillian Kleinman, Fordham Hospital		1,150
Dorothy M. Ogden, Keith-Albee		1,031
Lou Johnson, O. F. Grab & Co.		1,000
Lillian Rosenbaum, The Level Club		1,000
Thomas Jefferson High School		1,008
Terese Rose Nagel, W. G. B.		935
Sally Walton, National Garment Retailers' Association		828
Betty Lyons, Arnold-Constable Co.		791
Geraldine G. Murphy, Dept. St. Cleaning		1,286
Elsie Ruppell, Norwich Union Indemnity Co.		451
Miss Ina Doris Reid, Inc.		200
Ethel Rose Blauvelt, Queens County		200
Miss Jamaica, Queens County		150
Scattered votes		7,220

The vote cast so far totals 324,373.

ATTACKS ELECTION PLEDGE.

Head of Plainfield Club Objects to Support of Whitney.

Special to The New York Times.

PLAINFIELD, N. J., May 18.—Mrs. Charles A. Reed resigned today as President of the Plainfield Women's Republican Club at a special meeting because eight members of the Executive Board had publicly announced endorsement of State Senator Arthur Whitney as a Republican candidate for Governor and their intention individually and collectively to work for his nomination at the June primary. Mrs. Reed said that the principles of the club included support of party candidates after they are nominated and contended that the club had no right to pledge the organization to the support of any one candidate as against all others.

The resignation was accepted, and Mrs. J. P. Stevens, one of the eight members who prompted it, was elected President. Mrs. Reed's husband, a former State Senator, is now Corporation Counsel of Plainfield.

NAME CONGRESSMAN IN CHARGES OF FRAUD

Continued from Page 1, Column 4.

accounted for. He said that the circular also stated that upon the sale of the stock the corporation would have $400,000 in cash, and since 110,000 shares at $21 would bring $2,310,000, he asserted that $1,910,000 is unaccounted for.

Attorney Files Affidavit.

An affidavit by Victor House, attorney for Mr. Rosenblatt, stated that on April 30 last the defendants issued a circular marked "Confidential," less than two and one-half months after the Federated Radio Corporation was formed, which described a "Readjustment Plan." The circular, attached to the affidavit, said that it was planned for Federated to sell its holdings in the subsidiaries to the Equitable Company except for the return of 49,125 shares of Rova Radio Corporation for a cash consideration. The plan, according to the affidavit, stated that the Federated stockholders were to exchange their shares for 5¼ shares of Equitable, or $6 in cash and 8¾ shares of Equitable, after which the Federated concern would be dissolved; that the Equitable company would then have outstanding 544,175 shares of its stock, par value $1, and in addition to its present assets would own a quarter of the stock of the Rova Company, 90 per cent. each of the Voluma and Radcab companies, and 83 per cent. of the Eureka cmpany.

An affidavit by Leo P. Glasel stated that he had been employed as investigator by the Department of Justice on the Lockwood Committee; that he made an investigation concerning the corporations mentioned, and that in the main store of the Rova Company at 119 West Nineteenth Street he talked with a Mr. Wilson, the assistant treasurer, who told him that the stock there was worth $100,000 and that the stock in twenty-one other stores was worth as much. He said he estimated the value to be between $25,000 and $30,000, and visited four other Rova stores and found them selling at reduced prices with about $2,500 worth of stock on hand at each store.

The affidavit also stated that the Equitable Company is now occupying the Federated Office at 300 Madison Avenue, that he was unable to find trace of the Radcab Company in the telephone book, but was advised that the Voluma concern had an office at Hempstead, L. I.

Carl Braemer also made an affidavit stating that he visited 400 radio stores and found only three of them selling the Eureka batteries.

When You Borrow Money From Us On Real Estate

You can know to a penny what it will cost you before you sign up.

You also may be sure that you are having a business transaction with a business concern of high reputation whose business it is to lend money on real estate.

You may also know that you are paying the current rate of interest, a fair fee for our services and no more.

We shall be glad to receive your application for a loan on any property in Greater New York or in adjoining counties on Long Island.

Title Guarantee & Trust Co.

Capital $10,000,000. Surplus $11,000,000.

176 Broadway, New York.
13 East 45th St., New York.
271 West 125th St., New York.
570 East 149th St., New York.
175 Remsen St., Brooklyn.
160-08 Jamaica Ave., Jamaica.
Bridge Plaza North, L. I. City.
Mineola, Long Island.
90 Bay St., St. George, S. I.

Stewart & Co.
Correct Apparel for Women & Misses
FIFTH AVENUE at 37th STREET

May Sale of
"UNDERSILKS"

Underthings of fine silks in all the lovely new shades for summer

At Special Low Prices

NIGHTGOWNS 7.95
of Heavy Silk Crepe de Chine
Tailored models with hemstitching or trimmed with real filet or baby Irish laces, embroidered applique net, tulip net, pleats, tucks and ribbons. White and all the pretty shades.

TWO-PIECE VEST and STEP-IN SETS set 5.95
Tailored models with hand embroidery or trimmed with real Irish lace, tulip net, Calais lace or Binche lace in radium silk, crepe de chine or satin striped silk crepe.

CHEMISES 3.95
New Bandeau Model
Of heavy crepe de chine with ecru embroidered net and val laces forming bandeau.

STEP-INS 2.95
Of Silk Crepe de Chine
Crepe de chine with tulip net edgings—or radium silk with embroidered medallions or Irish laces.

COSTUME SLIPS 3.95
Of Radium Silk
With hip hems of self material. Fitted at sides and hemstitched top. White, flesh, blonde and black. Lace trimmed model in pink or white, shadow proof.

Stewart & Co.
Sale—today, Tuesday
1200 Pairs of
PURE SILK HOSIERY
1.20 Six Pairs for 6.50
Regular 1.65 Grade

A RARE opportunity to buy all the silk hose you will need for the entire summer—at Big Savings! Medium weight—guaranteed first quality—full fashioned and reinforced lisle tops and soles—for "all occasion" wear.

Peach, Bran, Blush, Cinnamon, Almond, Grain, Rougeur, Shoe Gray, Black, White

$50 $60 $65 $75 STEAMER AND SPORTS COATS NOW $39

$50 $60 $75 TAILORED COATS; PLAIN OR VELVET COLLARS $39

HART SCHAFFNER & MARX COATS FOR WOMEN AT SALES PRICES

You cannot find coats with more skillful needlework—more style or any that nearly equal their value even at the former prices. The sale prices make them extraordinary values; too good to miss

Women's sizes: Misses' sizes

WALLACH BROTHERS
FIFTH AVENUE *(Opposite the Library)*
and at 12 East 42nd Street

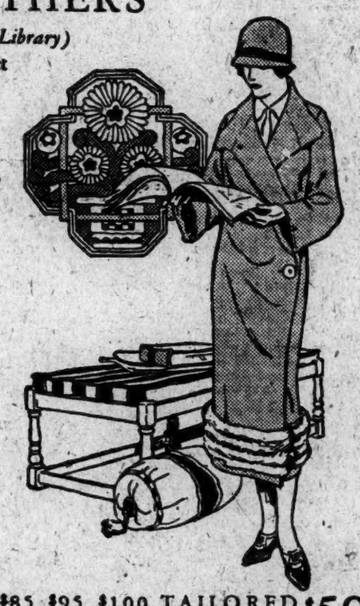

© 1925 Hart Schaffner & Marx

$110 $125 $135 $150 COATS WITH SUMMER FURS $95

$85 $95 $100 TAILORED AND FUR BORDERED COATS $59

The Coward Shoe

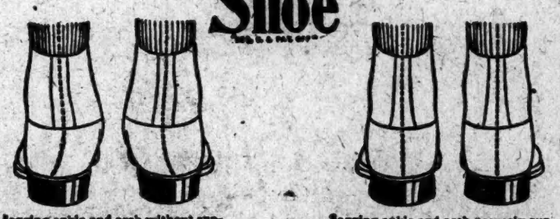

Sagging ankle and arch without support of the Coward arch support shoe.

Sagging ankle and arch properly supported by Coward Arch Support Shoe.

Children's Arch Troubles

When Children's Arches begin to bother it means trouble ahead. Then flat-foot, turned ankles, and painful arches result unless attended to in time. Parents, look to your children's feet!

The Coward Arch Support Shoe relieves arch troubles for its scientific "arch-prop" gently, but surely, restores the bones and ligaments to their normal position.

Carried in both low shoes and high, in black and tan.

Also for MEN *and* WOMEN
Sold Nowhere Else
James S. Coward
270 Greenwich St., New York, (Near Warren St.)
"Shoes of Quality Since 1868"
STORE HOURS: 8:30 to 5:30

Colonel Southey opines

"WELL, Suh, when I fuhst came up No'th heah, ah lak to froze to death! Jest couldn't get warm 'count of cold drahfts and chilly rooms. Then I moved to a house that had steam heat from a Thatcher Boiler. My old bones are wahm at last! Ah nevah knew a pusson could get so much comfort out of so little coal!"

IN Thatcher Round Boilers (Steam or Hot Water), side water passages with push nipples allow an unobstructed sweep of fire over the center and between the sections and crown sheet. This also provides easy access for cleaning. Openings through the crown sheets insure an equal distribution of fire and gases.

Send for Illustrated Boiler Booklet

THE THATCHER COMPANY
Formerly Thatcher Furnace Co.
Since 1850
39-41 St. Francis Street
Chicago, Ill. NEWARK, N. J. New York

THATCHER
BOILERS-FURNACES-RANGES

WHEN the light comes on-

Do you see blotched door-knobs, pitted switch plates, rusty hinges?

That's what corrosion does to plated hardware.

But solid BRASS or BRONZE hardware does not rust.

You buy lifetime wear and lasting good looks with BRASS or BRONZE hardware!

COPPER & BRASS RESEARCH ASSOCIATION
25 Broadway ~ New York

Merely asking brings you our book on homes and home-building.

TANAKA WOULD SEEK FRIENDSHIP WITH US

Favors Closer Relations and Greater Business With America and China.

HOPEFUL ON IMMIGRATION

Leader, Who Plans to Oust Kato as Premier, Praises Coolidge's Efforts for Fairness.

Copyright, 1925, by The New York Times Company.
By Wireless to THE NEW YORK TIMES.

TOKIO, May 18.—General Baron Tanaka, who recently resigned from the Supreme War Council to become President of the Seiyuka and who is expected by political observers to be the next Premier, gave THE NEW YORK TIMES an interview today outlining the policies which may be considered as those of the ministry he may form. He said:

"We will attempt to develop closer economic relations with America and China, as Japan's national prosperity depends largely thereon.

"Regarding immigration, we will not ask America to sacrifice her permanent interests merely to save the honor of the Japanese race. We believe, however, that it is possible for the United States to meet our desires without defeating the ultimate aim of their legislation. A generous policy on that side of the Pacific will cause a sympathetic echo on this side and bring the two nations closer.

"I believe that it devolves upon the statesmen of all nations to fight injurious campaigns tending to increase international complications. We will do our utmost to dispel the mistaken notions as to the present and the future of Japanese-American relations and we hope for whole-hearted sympathy and cooperation from American leaders.

"The efforts of President Coolidge and other distinguished Americans to correct the dissatisfaction felt here on account of immigration have already reacted favorably here and given the Japanese confidence that future Japanese-American relations will be of the friendliest character.

"Our domestic problems are many and urgent. Our national thought shows unrest, due to complicated and contradictory influences, and the Empire's future depends upon statesmen's success in guiding its thought.

"Of our financial and economic problems, one of the grestest is responsibility for the huge American investments recently made here. This capital must be employed for the country's permanent benefit, developing our natural resources and stimulating and encouraging industries.

"Japan's future is fraught with many difficulties. We need the cooperation of friendly neighbors, the developing of which will be our aim."

Baron Tanaka has succeeded in enlarging the Seiyukai by the amalgamation of two other parties, making his the second largest in the House of Representatives. While at present he is supporting Viscount Kato's coalition Ministry, Tanaka, by gathering a few more followers before the Diet opens in December, will be in a position to overthrow Kato and assume the Premiership, it is believed.

CONNECTICUT CLERGY AT ODDS OVER BISHOP

Spirited Contest Expected in Episcopal Convention for Election of Coadjutor.

Special to The New York Times.

NEW HAVEN, Conn., May 18.—A spirited contest is expected in the election of a Coadjuter Bishop during the annual Diocesan Convention of the Episcopal Church which will begin here tomorrow. The Church in Connecticut will be deeply affected by the choice, it is believed.

Bishop Chauncey B. Brewster, who is more than 70 years old, has asked that a Coadjuter be appointed immediately, and it is expected by the Diocesan officials that the man chosen eventually will succeed the Bishop. The influence of a large number of the older clergy of the State is being extended in behalf of suffragan Bishop E. Campion Acheson.

Other candidates who have developed more than local strength include the Rev. Samuel S. Drury, Rector of St. Paul's School, Concord, N. H.; the Rev. John Lewis, rector of St. John's Church, Waterbury; the Rev. Arthur Lewis Champlain of the Connecticut House of Representatives and the Rev. Floyd Kenyon, of West Haven. These represent the Low Church clergymen in Connecticut, who greatly exceed the High Church in numbers.

While supporters of the Rev. Dr. Acheson are confident of his election on the first or second ballot, others believe that a candidate outside the diocese may be chosen if the voting becomes involved, and are urging the Rev. Dr. Drury in such a situation.

Others suggested as possible compromises are the Rev. Dr. J. H. Cutler of Trinity Church, Boston, and the Rev. Dr. Anson Phelps Stokes, formerly Secretary of Yale, and now Dean of the Episcopal Cathedral in Washington, D. C.

It is regarded as certain that the High Church party will poll the largest vote in its history in the State, and it is likely that it will unite at the start on the Rev. Giddings Bell of the Faculty of St. Stephen's College.

The Rev. Charles Carver, Dean of the Albany Cathedral, is suggested as a possible High Church compromise candidate.

Dr. Carver formerly was an actor. He studied for the ministry while on the stage and became a curate in Christ Church in this city.

SCORE INTRUSIONS ON KING.

British Papers Call Handshaking Overtures "Rank Bad Manners."

Copyright, 1925, by The New York Times Company.
By Wireless to THE NEW YORK TIMES.

LONDON, May 18.—The British press is protesting with unusual unanimity against the intrusion of the privacy of King George by individuals when he moves among the people.

Two Americans who forced themselves through the Wembley crowd Thursday to shake the King's hand were imitated in the act Saturday by two Englishmen when the King and Queen again visited the exhibition. The crowd was angry at their forwardness, however, and intervened.

"Leave the King alone," it shouted, and its members cooperated with the police in saving the royal party from the unwelcome attentions as they passed through the grounds.

The instinct of the crowd, it is pointed out by the London papers, was the only sensible attitude. The presence of royalty at public gatherings has always been welcome, but it would be impossible to continue the custom if individuals were permitted to trespass their good nature.

The Evening Standard, after comparing the two incidents, says:

"This sort of thing is rank bad manners and, indeed, for the word rank you can substitute as much stronger an expression as occurs to you. Fortunately, after the obvious disapproval of the crowds who were there, it is unlikely there will be any repetition of these incidents."

ADVERTISEMENT.

One Secret of Beauty Is Foot Comfort

Frequently you hear people say, "My feet perspire winter and summer when I put on rubbers or heavier foot-wear—then, when I remove my shoes my feet chill quickly, and often my hose seem wet through." In every community thousands now use Allen's Foot-Ease in the foot-bath daily, and then dust the feet and shake into the shoes this antiseptic, healing powder. Full directions on box at all Drug Stores.

Trial Package and a Foot-Ease Walking Doll sent Free. Address,
ALLEN'S FOOT-EASE, Le Roy, N. Y.

Maids

Obtain a situation in a comfortable home, city or country, by consulting the Help Wanted columns of The New York Times under the heading of "Maids." The best families use The Times when making announcement of their needs of household help.

EIGHTY-TWO YEARS OF FAITHFUL SERVICE
GIMBEL BROTHERS
32nd STREET - BROADWAY - 33rd STREET NEW YORK CITY

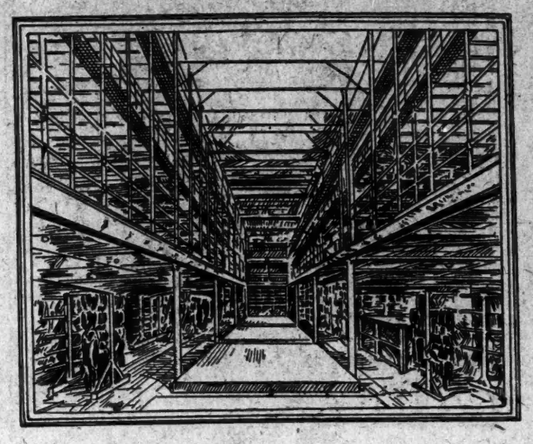

SAFETY—
for Your Furs and Winter Garments

GIMBELS FUR VAULTS
—on the Premises

Protect your Furs—and woolen garments! Store them away in our Cold-Dry-Air-Storage Vaults before the hot weather and moths do them serious damage. You are insured, too, against any loss, from the moment they leave your possession.

Telephone PENnsylvania 5100 Extension 34 and our special Fur Car will call at your Home.

GIMBELS FUR VAULTS—*Tenth Floor.*

MILGRIM
Ready-for-Service

TUESDAY, MAY 19th
CLEARANCE
A COLLECTION OF OUR MOST RECENT STYLES IN
Dress & Sport COATS
Three-Piece SUITS
PREVIOUSLY SELLING UP TO $245
$95

Every Model a Sally Milgrim Inspiration

BROADWAY *at* 74*th* STREET
In CHICAGO: 600 MICHIGAN BOULEVARD SOUTH

The FLORSHEIM SHOE

A typical brogue—the kind worn with those loose fitting clothes. See this last on your feet—it's one of the smartest.

The Stadium
$10

THE FLORSHEIM SHOE STORES
1577 Broadway [Strand Theatre Building]
149 W. Forty-Second Street [Two Doors East of Broadway]
One Hundred and Fifty Florsheim Dealers in Greater New York
"There is One in Your Neighborhood"

The MEN'S SHOP at MACY'S
FIFTH FLOOR EAST BUILDING

A Timely Special Sale of
500
MEN'S SUITS
WITH TWO TROUSERS
$31.50

Macy's Usual Prices Would Be
$39.75 to $44.75

A SPECIAL PURCHASE! Two-trouser suits of fine fabrics, in up-to-the-minute styles, well tailored.

Single Breasteds in two and three button models.

Double Breasteds in broad-shoulder, wedge type models.

Fabrics: worsteds, cashmeres and cheviots.

Shades: light grays, light tans, browns, oxfords, fancy blues.

Sizes: for everybody.

Anticipate Your Decoration Day Needs!

SALE STARTS TUESDAY, 9 A. M.

R. H. Macy & Co. Inc.
34th ST. & BROADWAY NEW YORK CITY

COPYRIGHT, 1925, by R. H. MACY & CO., INC.

SARNOFF & Co
34th STREET—362 Fifth Ave—35th STREET

The NEWEST SPORTS DRESS
Inspired by CHANEL

Decidedly smart for all sports occasions is this novel jumper frock of Roman striped Barode crepe—with its pleated skirt and cleverly placed buttons.

In all the favored spring shades.

14 to 20 Years

29.50

THIRD FLOOR

Charge Accounts Invited

PECK & PECK

WHERE but from Scotland could come golf stockings of such faultless texture, such flawless knitting!

And where, save at Peck & Peck—our patrons often add—can they be had in such a variety of distinctive patterns and exclusive hues!

Old and cherished traditions both, and neither has been violated in our assortment of golf stockings for the present Spring.

Lighter in weight, of course—not too heavy for sun-swept verandas nor too porous for fairways often drenched with rain.

Lighter in color, too, for the Springtime note so timely in correct sport attire.

Patterns and colors, truly, are legion—with the fancy jacquards—dots, diamonds and stripes—holding high place. Priced at $10 and $12.

Other golf stockings for as little as $4.50.

Peck & Peck

FIFTH AVE., *at 42nd St.*
FIFTH AVE., *at 47th St.* WALL ST., *at Number 34*

PECK & PECK

BABY FARMING CASE GOES TO GRAND JURY

District Attorney Is Now Seeking Evidence That Infantorium Was a "Disposal Plant."

NO TRACE OF ANGERER CHILD

Negress Charged With Keeping More Babies Than License Allowed Is Held in $5,000 Bail.

The charge of baby substitution against Mrs. Helen Augusta Geisen-Volk will be submitted to the Grand Jury today and Chief Assistant District Attorney Pecora indicated that he would continue his investigation into deaths of children in the woman's infantorium in an effort to get evidence that the place was really a "baby disposal plant."

The investigation being conducted by Assistant District Attorney William P. Ryan will centre on whether infants born in the institution were not substituted for children that died, the parents or kin of the deceased children being deluded into continuing their weekly payments by this stratagem. Records from the Department of Health, the District Attorney said, were counted on to supply clues.

Mr Ryan admitted for the first time yesterday that he had reached the conclusion that Steven Angerer, missing son of William Angerer of 536 East 147th Street, the Bronx, was dead. It was the alleged substitution of another child for Stevens which led to the sweeping inquiry into affairs at the infantorium, and it is the Angerer charge which the Grand Jurors will consider this morning. No trace of the Angerer baby has been found since the father last saw him more than two months ago. Undertakers' records will be examined to see if any child with Steven's characteristics was buried. If such a record is found, an order for exhumation will be sought.

"In this particular phase of the investigation," said Mr. Ryan, "we can get little help from the records of the Department of Health. The system of recording deaths was changed on Feb. 15 from the street and block system to something else, and it is not so easy to find particular cases. Finding the Angerer baby has all the appearance of finding a needle in a haystack, but each day we have picked up minute pieces of evidence and I hope to get together enough to show the disposition of the baby."

Mrs. Florentine Vosahlo, a nurse, of 156 West Twenty-fourth Street, and her attorney, Saul J. Dickheiser of 1,270 Broadway, visited Mr. Ryan's office yesterday. Mrs. Vosahlo on Friday told the District Attorney that she had signed a fake birth certificate at Mrs. Geisen-Volk's solicitation so that a girl baby could be sold for $100 to a couple anxious to adopt a child. Yesterday the nurse told of a second alleged fraudulent certificate. This dealt with the birth of Nat Martin on Sept. 15 last.

During the day Mr. Ryan interviewed Mrs. Frances Hirsch, a nurse, who has made charges against Mrs. Gelsen-Volk. He also talked to Mrs. Herman O. Menken and Mrs. Margaret Kreuser, formerly day nurses at the infantorium. The examination, he said, was in line with the effort to establish births at that place.

While this examination was going on, Mrs. Sadie Howard, a negress, of 259 West 144th Street was arraigned in Washington Heights Court, charged with keeping more infants in her home than her license permitted. The complainant was William J. Moore, an agent of the Society for the Prevention of Cruelty to Children, who testified that when the place was visited last week seven infants were in the woman's care, and that a visit on Sunday had disclosed four there. Her license called for only one child.

The woman pleaded ignorance of the law. Magistrate Edward Weil held her in $5,000 bail for Special Sessions. The bail for Mrs. Gelsen-Volk on a similar charge was $1,000, but she is held under $25,000 bail on the baby substitution charge.

YALE TO OPEN MUSEUM AT COMMENCEMENT

New Peabody Building Is Constructed Around 93-Foot Tower of French Gothic Design.

Special to The New York Times.

NEW HAVEN, Conn., May 18.—Yale will open formally another monumental building during commencement week, when the Peabody Museum will for the first time be viewed by the public. The entire building is not yet complete, and no announcement has been made of the university program at commencement.

The museum succeeds the similar building which was torn down eight years ago at the corner of Elm and High Streets, on land which was needed as part of the site for the Harkness Memorial quadrangle. The new museum stands on the corner of Whitney Avenue and Sachem Street, on the so-called Pierson Sage Square, and is of brick relieved by dark-brown sandstone. The architecture is French Gothic in character, the principal departure from the historic style being the omission of mullions from the windows for the sake of more light.

The focal point is the great tower, which has the section of a Greek cross and rises to the height of ninety-three feet, and the ornate entrance porch at its foot. Ornament has been sparingly used in connection with the rest of the structure.

The octagonal entrance hall rises two stories within the tower to a fine stone-vaulting group. This hall had for its prototype that of the beautiful Chateau Couci in France, which was destroyed in the war. From the south side of the hall a staircase mounts the upper story.

The construction is strictly fireproof. The floors are of reinforced concrete, the interior is faced with light gray artificial limestone and the ceilings are of hammer-dressed concrete.

Wherever possible the alcove system of arrangement prevails, the chief departures being in the great hall, the Halls of Minerology and Meteorites and the Children's Room.

Spacious halls in the first and third stories are to be used for exhibition purposes, while the second floor is given over to laboratories, curatorial offices, preparation rooms and the library, which is so placed as to be central to all the research laboratories.

A basement underlies the entire building, providing ample storage for the treasures which have been collected by Yale scientists of the past. The celebrated Verrill collection of marine invertebrates will not only be protected against loss by deterioration but will be readily accessible for investigation.

The crypt under the tower will contain a seismograph, and beneath the Hall of Man is a specially designed storeroom for dinosaurs.

TO INSTALL NEW MAYOR.

Newark's Recently Elected Commissioners Will Meet Today.

The newly elected Board of Commissioners of Newark will meet today in the Council Chamber of the City Hall, when Commissioner Thomas L. Raymond, who is now head of the Department of Public Works, will be installed as Mayor. He will take the place vacated by Mayor Frederick C. Breidenbach, the only one of the Board of Commissioners who was not re-elected.

It is expected that Commissioner William J. Brennan will remain head of the Department of Public Safety, Commissioner John C. Howe in charge of Finance and Commissioner Charles T. Gillen head of Public Parks and Property. The newly elected Commissioner, John F. Murray Jr., probably will be in charge of the Department of Public Works.

The Greatest Sporting Goods Store in the World

A&F Co.

Where the Blazed Trail Crosses the Boulevard

Reg. U. S. Pat. Off.

Madison Avenue and 45th Street

Travel's Urge

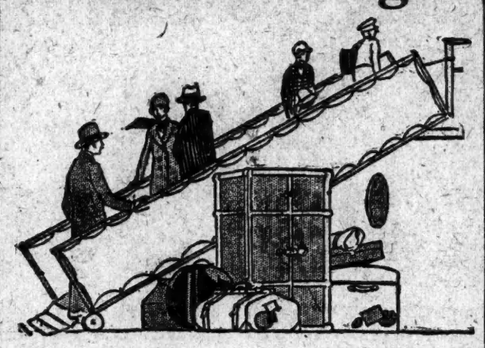

IT'S abroad, on every breeze. May and June are here—the grand right-and-left is under way—the picture through the port-hole is the painting of the hour.

To traverse strange lands, yet not be a stranger—to harken complacently to the call of the gang-plank—to do as the Romans do in Rome, means luggage, equipment and clothes that banish worry, dictated by the experience of world travelers.

Abercrombie & Fitch
International Luggage
Afloat—In Port—On the Road

No other house in the world is quite so well informed as to the items of personal equipment which add to the comfort of international travelers.

Kit Bags of Cow-hide, Pig and Sole-leather, $40 to $100
Portmanteaux, Ideal for Continental Travel, $44 to $110
Extra Large Round-edge Port Cases, $90
Week-end Cases—Dressing Cases—Hat Boxes
Steamer Rolls, $17.50—Steamer Rugs, $18 to $120
Money Belts, $2.50—Jewelry Safety Pockets, $3.50
Berth-high Wardrobe Trunks, $47.50 to $100
Largest Assortment of Men's and Women's Wardrobe and Hat and Shoe Trunks in America
Passport Cases—Attache Cases—Portfolios
Travel Clocks—Games—First Aid Cases
Suit Cases, Fitted and Unfitted
Bottle Sets—Razor Sets—Toilet Rolls
Folding Watches—Binoculars—Movie Cameras

Abercrombie & Fitch
Sport Clothes for Travel

Steamer and Pullman today are genuine annexes of the country club. Jumper frocks and sweaters, crepe-soled buckskin shoes, coats of tweeds and camel's hair, for the woman who is both correct and comfortable.

While the man finds his four-piece suit (put on three and carry one) his *vade mecum* for travel, on Twentieth Century or Mauretania. Knickerbockers on train or deck—long trousers to land.

Women's Travel—Sport Ensembles of Frock and Coat
Many Seasonable Materials, at Reasonable Prices
Steamer Coats for Men and Women, for the Mediterranean or the North Countries
Tubsilk Frocks for Women—Men's Tropical Tourist Suits
Men's Four-Piece Suits of Tweeds, Homespuns, Flannels
Summer Riding Suits for Men and Women
Travel Hats and Caps and Tropical Helmets
Deck Shoes—Walking Shoes—Hiking Shoes

Abercrombie & Fitch Co.
EZRA H. FITCH, President
Madison Avenue and Forty-fifth Street
New York

BOBBED

Knee-length stockings are not only cool, but they are the "final word" for women, now. These exclusive Phoenix creations roll or fold trimly, putting an end to the old, unlovely twists and knots. The new bobbed hosies, zestful and carefree stockings, are made in all the modish shades and styles.

$1.00 per pair
Others, $1.35 and $1.65

PHOENIX HOSIERY

PHOENIX

New York Office 422 4th Ave. Telephone Ashland 4840

The BREWSTER

$50
Special for May
A first payment of $50. Your old piano in exchange at its fair value. Three years to pay the balance.

$725

For ten more days

HERE is an unusual chance to own an unusual piano. The Brewster, a beautiful baby grand, is offered—*during May only*—for a first payment of $50. Thirty-six months to pay the balance. Your present piano accepted as part payment.

The Brewster is a truly beautiful grand—beautiful to see, beautiful to play and to hear, beautiful in your home. Chickering & Sons regard it as distinctly the outstanding value in its class. Chickering & Sons offer it as a grand that you will be proud to own.

Come in. See the Brewster. Hear it. Play it. Then imagine this beautiful musical instrument in *your* living-room.

Chickering & Sons INC. ESTABLISHED 1823

CHICKERING HALL 27 WEST 57TH STREET
Just west of Fifth Avenue

Chickering & Sons, Inc.
27 West 57th Street
New York City
Please send me booklet about the Brewster.

Name _____

Address _____

TOBEY

FIFTH AVENUE AT 53D STREET

Sale of Handmade Furniture

25% to 50% off

SUBSTANTIAL reductions have been made in our collection of fine furniture including many Tobey hand made pieces. Many of them make superlatively fine wedding gifts, but in most every case there is only one of a kind. Listed below are just a few items indicating the severe price revisions:

ITALIAN HAND MADE SOLID WALNUT DINING ROOM SUITE, 10 pieces.
Formerly $1385.00 ..... Now $985.00

CARVED WALNUT CONSOLE TABLE with Batik Decoration.
Formerly $375.00 Now $187.50

CARVED WALNUT MIRROR to Match Console Table.
Formerly $335.00 ..... Now $167.50

THREE-LIGHT IRON AND GILT TORCHERE with three Parchment Shades.
Formerly $250.00 ..... Now $150.00

QUEEN ANNE MAHOGANY HIGHBOY.
Formerly $200.00 ..... Now $125.00

EASY CHAIR covered in Green and Gold Jaspe Silk Velvet.
Formerly $185.00 ..... Now $92.50

HAND MADE TABLE, 56" long, 21" wide.
Formerly $225.00 ..... Now $150.00

SOLID WALNUT HAND CARVED DINING ROOM SUITE, 12 pieces.
Formerly $2180.00 ..... Now $1635.00

ELABORATELY CARVED LOUIS XIV SOLID WALNUT DINING SUITE, 10 pieces, with chairs covered in Hand Made Tapestry.
Formerly $9500.00 ..... Now $4750.00

EARLY AMERICAN GLAZED GRAY ENAMEL BED ROOM SUITE, 10 pieces with twin beds.
Formerly $650.00 ..... Now $487.50

HEPPELWHITE FIGURED WALNUT DRESSER with Gold Mirror, Vanity Table and Full Size Bed.
Formerly $1500.00 ..... Now $750.00

HAND MADE ENAMEL AND DECORATED BED ROOM SUITE, 10 pieces with twin beds.
Formerly $1600.00 ..... Now $1200.00

HAND MADE BED ROOM SUITE, finely decorated in raised lacquer in the Chinese style, 9 pieces with twin beds.
Formerly $2575.00 ..... Now $1925.00

ELABORATELY CARVED SOLID WALNUT HAND MADE BED ROOM SUITE, 9 pieces with Twin Beds.
Formerly $3875.00 ..... Now $2807.00

EMPIRE BED ROOM SUITE, Hand Made of St. Jago Cuban Mahogany, and beautifully carved by hand, 8 pieces including twin beds and 66" Dresser.
Formerly $4850.00 ..... Now $3637.00

COMFORTABLE READING CHAIR, covered in Mohair or Tapestry.
Formerly $125.00 ..... Now $95.00

ITALIAN HAND MADE WALNUT SOFA covered in Mohair, Down Cushions in Damask.
Formerly $575.00 ..... Now $385.00

ITALIAN HAND CARVED MIRROR.
Formerly $225.00 ..... Now $112.50

WALNUT GATELEG TABLE, 54" diameter.
Formerly $185.00 ..... Now $125.00

MAHOGANY CARVED TABLE-DESK with Burl Walnut Inlay.
Formerly $365.00 ..... Now $235.00

QUEEN ANNE LOVE SEAT in Specially Designed Covering.
Formerly $875.00 ..... Now $645.00

CHINESE CHIPPENDALE DECORATED CONSOLE in Yellow Lacquer.
Formerly $600.00 ..... Now $450.00

The Tobey Furniture Company

Fifth Avenue at Fifty-third

ADVERTISEMENT. ADVERTISEMENT. ADVERTISEMENT. ADVERTISEMENT.

Out Today! 5c Liberty At All Newsstands!

A Weekly for Everybody

What we set out to do in the first year:	What we have accomplished:	
We set out to build a circulation of unquestionable advertising value	*We have made a magazine so good that—on editorial merit alone—it secures repeat cash sales.* That's why we haven't had to use circulation tricks. No price cutting, clubbing offers or premiums with subscriptions. 99% *newsstand and boy sales* prove that Liberty is bought for its editorial content alone. Under these severe restrictions Liberty has built its net paid circulation of more than 1,000,000. More than 38,000,000 copies were sold for cash the first year.	*We did it!*
We set out to direct this circulation so as to make it a tangible sales force	It is an accepted fact that communities vary in sales opportunity. The factors that are generally recognized as being an index to potential markets are (1) Population, (2) Volume of Retail Sales, and (3) Income Tax Returns. Liberty's circulation is concentrated by allotment in those communities where these three factors are present to the greatest degree. Liberty is sold by 100,000 people—field men, wholesalers, retailers, and boy salesmen—and they carry on this allotment *so that the Liberty readers of each community represent the active buying element.*	*We did it!*
We set out to find out who reads Liberty	On February 1, 1925, "blind" questionnaires were mailed to 50,000 people. 10,134 were returned. The results prove that the occupations and ages of Liberty readers *coincide with most active buying.* The answers to the question "What Occupation?" showed that the greatest percentage of our readers are housewives, 26%. 18% are executives, 17% clerical, 13% professional. The answers to the question "What is your age?" showed that *35 years is the average age of Liberty readers.* Under 18 years . . . . . 4% 18 to 25 . . . . . 17% 25 to 35 . . . . . 31% 35 to 45 . . . . . 23% 45 or over . . . . . 24% Months before the above questionnaire was sent out, twenty-five wholesale periodical dealers were asked "Who is reading Liberty in your community?" Although their testimony was given months before the 50,000 questionnaires were sent out, their statements coincide with the composite statement of 10,000 readers! Ask to see the full facts of both these findings.	*We found out!*
We set out to make it impossible for an advertisement in Liberty to be buried	In Liberty every story or article is completed before another starts. The invitation to read is as potent at the back as it is at the front. The reader naturally looks through the whole magazine. Advertisements in Liberty are not "bunched" in an advertising section in the back. Beginning with the first article, they parallel editorial matter throughout. An advertisement in Liberty can't be buried! Therefore, there are no position disappointments.	*We did it!*
We set out to sell advertising space in Liberty to the leading national advertisers	More than 200 national advertisers made Liberty a part of their national campaigns during its first year. Eight of these are among the twenty-five largest magazine advertisers of 1924. More than ninety per cent of those advertisers who started with Liberty have renewed.	*We sold 200 national advertisers!*

. . . then he said:

"I mean what I say. I fell for you at first glance, sister." "I'll say you did," says Virginia. "Fell right out of a clear sky, as one might say. And I maintain that any egg that can start a flirtation after falling two thousand feet in an airplane is a he-man, with wool where ordinary folks have feathers."

The Spider and the Flyer

by WILLIAM·S·FORMAN

. . . *A thrilling story of air banditry and a modern girl's love, set in a background of delicious comedy — in Liberty, out today, 5c.*

16 *other excellent features in this issue*

Geoffrey John of Amiens . . . . . by Walter Davenport
Telephone Girl, Dancer, and Millions . . by Brenda Ueland
Real Baseball . . . by Arthur Guiterman
Touching the Earth's Ceiling . . . by Lieut. John A. Macready
Rats! . . . . by John Taintor Foote
Behind the Scenes at the White House . . by Winifred Mallon
Will the Cities Revolt? . . . . by Arthur Sears Henning
The Slide Trombone . by W. O. McGeehan
$500 a Week for Limericks . . . . *The winners and another chance*
Liberty's Cross-Word Puzzle No. 29
The Unforgivable Sin . by Kathleen Norris
John L. Sullivan: Down to Defeat . . by Joe Dorney and Sid Sutherland

and many other interesting features.

Have you an idea for a movie story? *See details of the $50,000 Offer in*

Out Today
At all newsstands

5c Liberty
A Weekly for Everybody

FIGHTS HASTE IN SUIT BY RHINELANDER

Wife Objects to Giving Annulment Case Preference for June Trial.

COURT RESERVES DECISION

Plaintiff's Counsel Intimate Defendant Expects Settlement of the Suit.

Special to The New York Times.

WHITE PLAINS, N. Y., May 18.—Justice Albert H. F. Seeger in the Westchester County Supreme Court reserved decision here today on the motion of counsel for Leonard Kip Rhinelander, son of Philip Rhinelander, for preference on the June trial calendar for Rhinelander's suit to annul his marriage last October to Alice Beatrice Jones Rhinelander on the ground that she is of negro blood.

Justice Seeger directed both sides to submit affidavits after the defense had agreed to the framing of the issues to be submitted to the jury.

Lee Parsons Davis, former District Attorney, and Samuel Swinburne, City Judge, counsel for Mrs. Rhinelander, opposed the motion for preference. Mr. Davis declared he was not prepared to go to trial in June because he had other important legal engagements and because he had not gathered all his evidence. Further, he declared the plaintiff had been dilatory in bringing the motion.

Isaac N. Mills, former Justice of the Appellate Division, and Leon R. Jacobs appeared for Rhinelander. Mr. Mills declared the suit showed by affidavits that the defendant is of "substantial colored blood."

"This plaintiff was only a boy at school at Stamford when the defendant fell in with him," he said. "The main question is, Did she represent to him that she was of white blood? Why, Judge Swinburne, one of counsel for the defendant, was the best man at the wedding. He knows whether she represented she was white when she was colored, as we claim."

Mr. Mills intimated that the action of the defendant indicated a settlement was expected, and added: "You can't buy an annulment any more than you can purchase an absolute divorce, and counsel must know there can be no settlement of this case."

"Counsel for the plaintiff well knows," Mr. Davis declared, "that with all the Rhinelander millions they could not buy this girl to sever her marriage bonds and grant an annulment to the plaintiff.

"I also want to say that Judge Mills was in error when he stated that Judge Swinburne was at the Rhinelander wedding. He was not present at the ceremony. There are hundreds of love letters written by this so-called schoolboy which I must personally peruse and which I have not had time to do, and that is another reason why I am desirous of having the case go over until the Fall. There is no rhyme or reason for the Court to exercise its discretion in granting a preference in this case, because there is no law for it.

"The plaintiff, if he was so anxious to bring on the trial, could have made this motion months ago. The defendant has brought no action to disrupt the marriage between herself and the plaintiff. She regards the marriage as legal and binding, I am informed, is extremely desirous of having her husband return to her because she loves him."

Would Be Daughter's Guardian.

Application by Phillip Rhinelander 2d of 126 East Seventy-third Street for appointment as guardian of his eight-year-old daughter, LeBrun Cruger Rhinelander, was made yesterday in the Surrogates' Court. Under the will of the child's grandmother, Edith C. S. Rhinelander, it is set forth in the petition, she is to receive bequests of jewelry and clothing valued by the transfer tax appraisal at $12,974.

HIRSHFIELD ASKS DATA ON A SUBWAY CONTRACT

Writes Delaney for Details of the Bushwick Job, Which Was Taken From Marcus Concern.

Anticipating possible action by Deputy Controller Charles F. Kerrigan in his investigation of alleged favoritism by city officials to the bonding firm of Sinnott & Canty, Commissioner of Accounts David Hirshfield wrote John H. Delaney, Chairman of the Board of Transportation, yesterday, requesting information concerning the bid of the Marcus Contracting Company for a subway contract in Brooklyn. Mr. Hirshfield said he understood that Mr. Kerrigan had called Bernard Marcus of that company for an examination on a construction contract for a subway in Bushwick Avenue between McKibbin Street and Harrison Place, on which the Marcus Company was low bidder.

Mr. Hirshfield said that examination of the records of the Board of Estimate showed that the Marcus Company had failed to furnish with its bid agreements in writing from two or more acceptable surety companies that a bond would be furnished as required by the contract, and that the Board of Transportation upon recommendation of Robert Ridgway, its chief engineer, recommended that the contract be awarded to the Underpinning and Foundation Company, the next highest bidder. Mr. Hirshfield added that the Board of Estimate later approved this recommendation and awarded the contract to the Underpinning and Foundation Company after a hearing at which a representative of the Marcus Company was heard.

"Although I am satisfied from the records in the case that the facts are as I have stated same," Mr. Hirshfield continued in his letter, "I would appreciate it if you would inform me whether my understanding is correct. I have no doubt that Kerrigan will conduct his hearing behind closed doors and will again hand out untrue, garbled and misleading statements concerning this transaction and I want to be in a position to let the people know the truth."

Mr. Kerrigan declined to comment upon Mr. Hirshfield's letter, although it was learned at the Controller's office that he had had the failure of the Marcus Company to obtain the contract under investigation.

HEAR EDWIN GOULD PLEA.

Court Reserves Decision on Application to Resign as Trustee.

Supreme Court Justice Guy reserved decision yesterday on the application of Edwin Gould, through his attorney, Alton B. Parker, for permission to resign as a trustee of five trusts under the will of Jay Gould, after Samuel Seabury, counsel for Frank J. Gould, had objected to the application and asserted that it should be passed on by James A. O'Gorman, who is hearing the accounting suit. Justice Guy said he believed he would be justified in referring the request to the referee.

Mr. Seabury asserted that a petition for the removal of Edwin Gould as trustee under the trust for Frank Gould and four other Jay Gould children is now pending before the referee, but former Judge Parker denied this, saying that Walter B. Walker, attorney for Frank Gould, had asked for the removal of Edwin after his brothers, George and Howard, had urged him to remain as a trustee unless their sister, Mrs. Helen Gould Shepard, also resigned. He said that Justice Platzek denied Frank's application to remove Edwin.

ADVERTISEMENT.

Entertainer Cigars

3 for 50¢ 15¢ 2 for 25¢ 10¢

Be a MAN- smoke cigars

Wertheimer Bros., Makers, Baltimore, Md.

A good "show" for your money

ADVERTISEMENT.

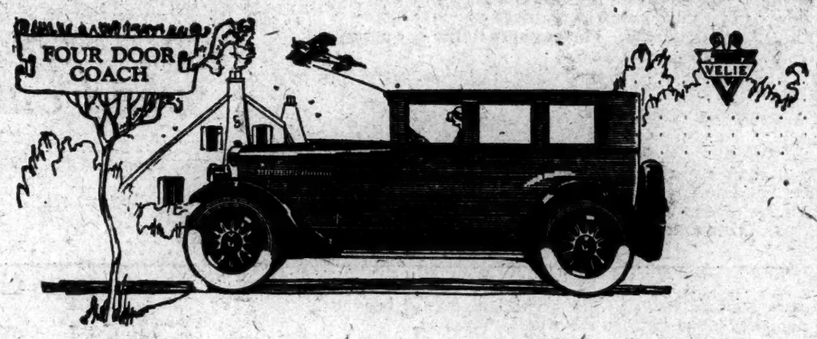

SIX to eight years of continuous service is not too much to expect from your Velie.

For eighteen years Velie has been building quality and character and sturdiness into Velie cars—and today a hundred thousand Velie owners are reaping the result in untold miles of contented carefree motoring.

Five beautiful models to choose from. Lockheed Hydraulic Four Wheel Brakes—Six inch Balloon Tires—Velie Built Airplane Type Engine—Six Cylinders, 50 horsepower. You'll find an unexpected thrill in a Velie demonstration.

GARLAND AUTOMOBILE CO.
41-43 W. 63rd St. at Broadway
ALBANY—562 Central Ave. BINGHAMTON—31 Exchange St.
BROOKLYN—Kunkel Auto Co., 1374 Bedford Ave.
NEWARK—Velie Motor Sales Co., 496 Central Ave.
FLUSHING, L. I.—Mattern Motors, 132 Broadway.
QUEENS VILLAGE, L. I.—Callister Bros.

VELIE

THE SMARTEST CAR ON THE HIGHWAY

THE IDEAL VACATION—IN THE LAND OF THE SKY

Sunshine Nice people Flowers
A mile high Life-giving air Hiking
Wonderful food Cool nights Golf
Riding Forests Mountain streams

No other part of America offers such a diversity of attractions to the vacationist. Resorts and hotels to fit all tastes may be had in Asheville, Hendersonville, Brevard, Waynesville, Black Mountain, Blowing Rock, Tryon, Chimney Rock, Linville, and other delightful mountain towns. Write for interesting booklet to

R. H. De Butts, General Eastern Passenger Agent
612 The Knickerbocker, 152 West 42nd St.
Corner Broadway, New York City

The Land of the Sky
In the Southern Appalachian Mountains
Frequent, convenient train service
Southern Railway System

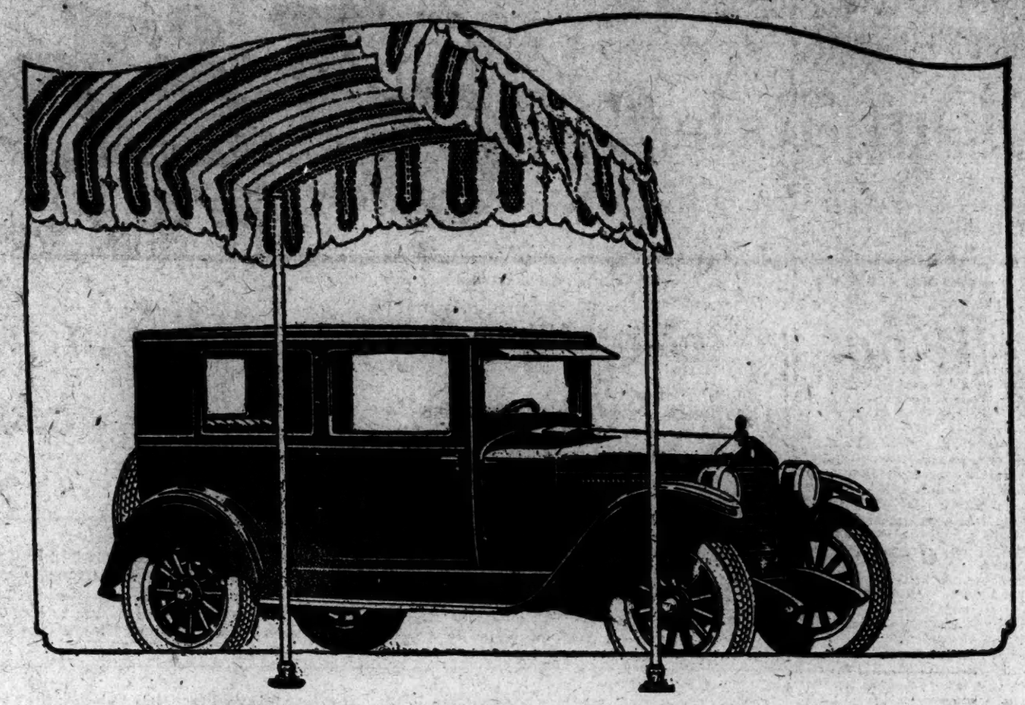

Essex Alone Gives This Quality and This Price

The Reason for Its Amazing Sale

Buyers know what Essex gives can be had elsewhere only at far higher cost. The great Essex sales record is due to no other thing. It is recognition of a value leadership so overwhelming that it is not even challenged.

Today's Essex is the greatest of all Essex values. It is the finest Essex ever built. It is the smoothest, most reliable Essex ever built. It is the best looking, most comfortably riding Essex ever built. We believe its maintenance and operation the most economical of any car in the world. And the price, because of famous patents, with volume manufacturing advantages that are absolutely exclusive, is the lowest at which Essex ever sold.

On every side its hosts of owners praise it with such pride and conviction as we have never heard for any other car. It is reflected in the greatest sales in our history. And the rapidity of this sales increase shows how thoroughly the facts about Essex have penetrated the entire market. Wherever you go, note how they outnumber all new Sixes. It is the surpassing proof of value—greatest sales.

THINK Where Else So Much for $895 Delivered Price $982

$339 For those who desire, special arrangements have been made whereby an Essex Coach may be purchased for a First Payment of $339. The remaining payments conveniently arranged. $339

HUDSON MOTOR CAR COMPANY OF NEW YORK, INC.
Colonnade Building, Broadway at 57th Street

BROOKLYN, N. Y. 2452 Bedford Avenue
BRONX, N. Y. 3274 Grand Concourse 902 Southern Boulevard
JAMAICA, N. Y. Bergen and Hillside Avenues
NEWARK, N. J. 961-963 Broad Street

DEALERS
Ruff & Bard, Inc. White Plains Ave. at E. 215th St.
Heights Hudson-Essex, Inc. St. Nicholas Avenue at 171st St.
Pennsylvania Terminal Garage 146-154 West 30th Street
Croteau Hudson-Essex, Inc. Boston Road at Prospect Ave.
1089-A

All square!

We buy the finest woolens there are—

We make them into clothes the best we know how—

We price them as reasonably as is consistent with honest merchandising—

Even then, if by any chance you're not satisfied with what you've bought, we'll gladly give you your money back.

What could be squarer than that?

Everything men and boys wear.

ROGERS PEET COMPANY
Broadway at Liberty — Broadway at Warren "Five Corners" — Broadway at 13th St.
Herald Sq. at 35th St. — Fifth Ave. at 41st St.

Give Them Coffee without Caffeine

To those whom coffee keeps awake. To children to whom coffee is forbidden. To people whom coffee harms.

Kaffee Hag is coffee with the caffeine taken out. No change in flavor or aroma, for caffeine is an almost tasteless drug. The quick bracing effects remain. It is an exquisite coffee that all may drink without thought of harm. Send for free ten-cup test package.

KAFFEE HAG CORPORATION
1532 Davenport Ave., Cleveland, Ohio

A vacation in YELLOWSTONE

costs little more in time or money than an ordinary near-to-home vacation

Two weeks is ample time

You can visit not only Yellowstone, but Glacier or Colorado as well.

Low excursion fares

Special summer excursion rates, effective June 1, make rail cost surprisingly low.

You can afford a vacation in Yellowstone Park this summer—a big vacation, a *real* vacation, something different from anything you have ever experienced before.

The rail cost is surprisingly low. The four and one-half day tour of Yellowstone Park, covering 300 miles of marvelous scenery, costs only $45.00 if you stay at the camps, $54.00 if you stay at the hotels. Transportation, board and lodging included.

In addition, your Burlington-Yellowstone Tour takes you over the famous Cody Road without extra cost.

On your Burlington-Yellowstone ticket you can also go or return via Scenic Colorado without extra cost; you can include Glacier National Park for a few dollars additional.

The Burlington is the *only* railroad offering you this desirable accommodation of advantageous routes.

The Burlington provides a service that will delight you. The pleasures of your vacation begin the moment you board your train.

Begin now to plan your Yellowstone vacation—and remember, "If you don't see the Cody Road, you don't see Yellowstone Park." Plan your trip to include *the Cody Road*. For more information, call, phone, or

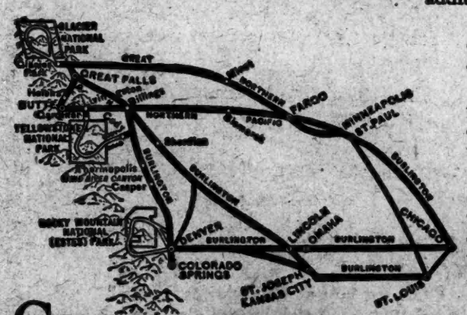

Go via the Burlington Route

Write for Free Booklet

Complete information, fully illustrated, maps, etc. Write to Mr. W. S. Dewey, General Agent, Burlington Route, Dept. 465-D, 280 Broadway, New York City, Phone, Worth 8580.

FIND WAY TO FOIL BAN ON GOLDMAN

Band Will Play on Roof of Building Overlooking Central Park West on Sunday.

HARLEM SEEKS CONCERTS

Move Starts Today to Get Permit for Mt. Morris—$250,000 Gift for $1,250,000 Stadium.

The Goldman Band will play to the people in Central Park next Sunday despite Mayor Hylan's ban, because a property owner has offered the roof of a building on Central Park West overlooking the park.

Announcement that the Goldman Band would play fro mthe housetop was made yesterday afternoon by Francis Wright Clinton, former President of the Harlem Chamber of Commerce, and Mrs. Winifred Sackville Stoner, reviser of "Mother Goose," who are now actively working to save the Goldman concerts for the people of the city.

Mrs. Stoner said that offers of private housetops had come rom several citizens who regretted that the band was barred from Central Park. The ban followed Edwin Franko Goldman's refusal to permit the distribution of programs describing the concerts as "Mayor Hylan's Free People's Concerts," and giving scant acknowledgement to Mr. and Mrs. Daniel Guggenheim and Mr. and Mrs. Murry Guggenheim who made the concerts possible.

"We have received offers from persons owning houses on Central Park West, Fifth Avenue and Riverside Drive," Mrs. Stoner said. "There is no doubt that the Goldman Band will play next Sunday to the people in Central Park if the Mayor still refuses to let it play there."

Supporters of the band are trying to arrange for a concert also at Madison Square Garden within the next few days.

An organized movement will be started in Harlem today to induce Mayor Hylan to turn over Mount Morris Park for the Goldman Band concerts. Francis Wright Clinton, former President of the Harlem Board of Commerce, discussed the movement yesterday with Dr. J. Gardner Smith, a director of the Harlem Board of Commerce.

"We hope to get all the organizations in Harlem behind the proposition," said Mr. Clinton. "The Harlem Board of Commerce, I am sure, will do everything it can to aid us. The directors of the board will consider the matter at a meeting this afternoon at 2 o'clock at their headquarters at Lenox Avenue and 125th Street.

"The proposal will be laid before the members of the Harlem Luncheon Association tomorrow at 12:30 o'clock at the Hotel Theresa, Seventh Avenue and 125th Street. The West Harlem Business Men's Association will consider how they can aid the movement at a meeting at their headquarters, 565 West 125th Street, at 8 o'clock in the evening. On Wednesday evening at 9 o'clock the Harlem Art Centre will hold a meeting to discuss ways of promoting the movement."

Mr. Clinton said that Harlem could muster 375,000 signatures to a petition for the Mount Morris Park concerts.

According to Mr. Clinton the permission of the Mayor is all that is needed to make it possible for the Goldman Band to give its concerts there. "The people of Harlem will do the rest," he said. "There is room for 60,000 seats in the park."

At a meeting of the Citizens' Committee on Music at the home of May Arno, 51 East Twenty-fifth Street, last night, Nathan H. Wile announced that an anonymous donor was ready to give $250,000 provided an additional $1,250,000 was raised by public subscription, to establish a chamber of music or stadium, to promote the Goldman Band concerts. This announcement was made on behalf of the prospective donor:

"This money is offered in protest of the conditions which have arisen in the exclusion of the Goldman Band concerts in Central Park by the Mayor of New York City."

The Citizens' Committee announced that it would start a movement to raise the $1,250,000 contingent fund.

REGENTS TO REVIEW SCHOOL INQUIRY HERE

Albany Meeting on May 28 Will Determine Action on Charges Against Examining Board.

Special to The New York Times.

ALBANY, N. Y., May 18.—The Board of Regents will determine at its meeting in Albany on May 28 whether the recommendations of a committee of the board named to inquire into the charges against members of the Board of Examiners of New York City of alleged favoritism in examinations shall be heard by the regents or by the Commissioner of Education.

When the committee met in New York to consider the matter, Dr. Frank P. Graves, State Commissioner of Education, and Deputy Commissioner Gilbert attended. It was decided to submit a report and let the Board of Regents determine future action.

Deputy Commissioner Gilbert, reviewing the committee's meeting at the Bar Association in New York, said that President George F. Ryan of the City Board of Education presented his conclusions, as a result of an inquiry, condemning the conduct of certain members of the Board of Examiners and charging them with irregularities.

"Four of the members of the Board of Examiners who were thus charged petitioned the Commissioner of Education to institute an inquiry as to the basis and truth of such charges," he continued. "Subsequent to the submission by the Board of Education of the report and findings of President Ryan to the Commissioners of Education, the board appointed Joseph M. Sheehan, who was one of the examiners charged.

Stating that civic associations, residents and taxpayers had petitioned the Board of Regents and the Commissioner of Education to investigate the teachers' examinations and other affairs relative to the administration of New York City's schools, Mr. Gilbert said the committee was prepared to submit its recommendations at the May 28 meeting.

3 BOYS KILLED BY AUTOS.

Two Truck Drivers Arrested—Another Flees After Accident.

David O'Keefe, 12 years old, of 1,422 Park Avenue, attempting, it is said, to steal a ride on a truck, was run over and killed yesterday in front of 107 East 105th Street by a truck owned by the New York Bottling Works of 502 West Forty-fifth Street. The driver was arrested.

William Schine of 674 Tenth Avenue, driver of a truck owned by Joseph Stern & Sons of 616 West Fortieth Street, was locked up on the charge of homicide in connection with the death of an unidentified boy, 5 years old, who was struck at Ninth Avenue and Fifty-second Street as he ran from behind an "L" pillar. The child was three feet tall, had brown hair and blue eyes and wore blue overalls.

George Lipstein, 6 years old, of 724 Fox Street, the Bronx, was struck in front of his home by an automobile truck and killed. The driver of the machine did not stop.

A TRUE STORY AND A MORAL ABOUT MAKING WILLS

The Maker of This Will Delayed One Day Too Long

A PHYSICIAN in New Jersey, married but without children, retired after a long practice with considerable wealth. Reviewing the past, he realized that his success had been due largely to sacrifices made by his three sisters. They had denied themselves much to enable him to obtain a medical education. Taking paper and pencil, he blocked out his Will, directing that his estate be divided among the sisters and their children upon the death of his wife. The rough draft was never completed. After his death his wife found it and determined to carry out its provisions in her own Will.

The wife, falling seriously ill several years later, hastily called in her attorney. The Will was written overnight, but the woman's illness developed so rapidly that she could not sign it. The law took its course. Instead of the estate lending comfort to those for whom it was intended, all the property was divided piecemeal among a score or more of the wife's relatives.

The message for you in this true story is to have a competent lawyer draw your Will, if you have not made one, *and do it today*. The only way you can bequeath your property exactly as you want to is through a Will, properly drawn, and the best way to insure the equitable settlement of your estate is by the appointment of a reliable, experienced and impartial Executor such as the Trust Department of The American Exchange National Bank is.

Our Booklet, "Drawing Wills and Lawyers' Fees," contains important facts about Will making; a copy will be sent on request.

TRUST DEPARTMENT

The American Exchange National Bank

Total Resources over $175,000,000

128 Broadway New York

Established 1838

Permanent roads are a good investment —not an expense

—and No Place to Go!

We find ourselves, almost without realizing it, a nation on wheels.

We drive or ride in more than 17,000,000 motor vehicles.

We pack the paved highways coming in and out of town. We over-run even so-called remote regions. And we are pounding to pieces all but permanent roads.

This year probably 4,000,000 new cars will be on the road. Compared to this increase, the mileage of new permanent roads will be insignificant.

We don't want to be a nation on wheels, with no place to go.

The answer is, build more, and where necessary, wider concrete roads—*and start building them now.*

Not in a long time have general conditions been so favorable for carrying on such public works as permanent highway building.

Your highway authorities are ready to carry on their share of this great public work. But they must have your support.

Tell them you are ready to invest in more Concrete Highways, now.

PORTLAND CEMENT ASSOCIATION

347 Madison Avenue
NEW YORK

A National Organization to Improve and Extend the Uses of Concrete

OFFICES IN 30 CITIES

STAMMERING

Addresses on this subject by J. Stanley Smith, A.M., LL.D., at the meeting of the New York Kingsley Club at Hotel Pennsylvania, Wednesday, May 20th, 8:15 P. M. All welcome. Admission free. Booklet interesting to stammerers sent upon request by addressing Kingsley Club, Hotel Pennsylvania.

JOHNSON'S FOOT SOAP
ACTS LIKE MAGIC
ON TIRED, TENDER, SMARTING, SWOLLEN, SWEATY FEET
25 CENTS—ALL DRUGGISTS

When Better Automobiles Are Built, Buick Will Build Them

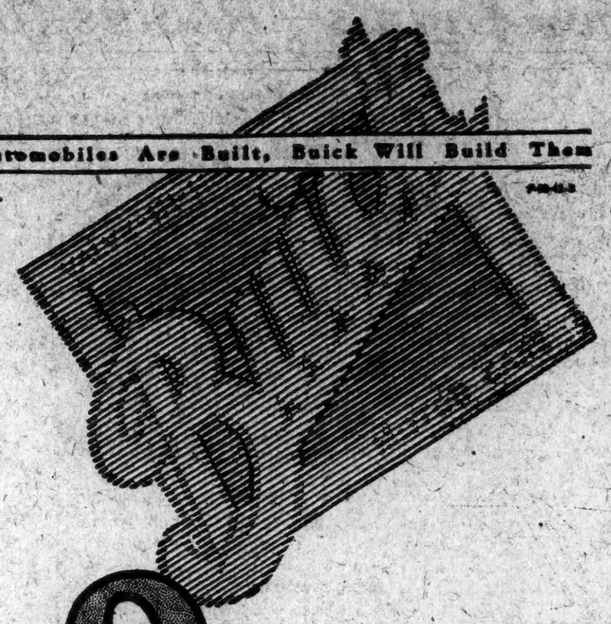

No. 12

Question: *Where are Authorized Buick Service Stations located?*

Answer: In practically every community of any size in America. Wherever you happen to drive, you always will be able to find, immediately, genuine Buick parts and skilled mechanics who know Buick cars and have a real interest in taking care of them.

BUICK MOTOR COMPANY, FLINT, MICHIGAN

BROOKLYN BRANCH
Flatbush & 8th Avenue
Atlantic at Grand Ave.

NEW YORK BRANCH
Broadway at 55th Street

NEWARK BRANCH
497 Broad Street

MANHATTAN
Glidden Buick Corporation,
Broadway at 58th Street
Broadway at 131st Street

BRONX
Bronx Buick Co., Inc.,
607 Bergen Avenue
2468 Grand Concourse
948 Southern Boulevard
439 East 149th Street

RICHMOND COUNTY
The Richmond Co. Buick Co.,
New Brighton, S. I.

BROOKLYN
Bullard-Murtha Motor Co.,
2021 Coney Island Avenue
Kings County Buick, Inc.,
1603 Bushwick Avenue
Fifth Ave. at 65th St.
314 Roebling Street
1286 Flatbush Avenue
Empire Blvd. at Franklin Ave.

QUEENS COUNTY
Brunner Bros. Garage, Inc.,
2399 Myrtle Ave.
Ridgewood, L. I.
Pleasant Garage,
Rockaway Beach, L. I.

QUEENS COUNTY—Cont.
Rockaway Buick Company,
Far Rockaway, L. I.
Strang Buick Co.,
21-25—166th Street,
Jamaica, L. I.
101st Street at Jamaica Ave.,
Woodhaven, L. I.
Taft Buick Corporation,
139 Broadway,
Flushing, L. I.
20th & Jackson Ave.,
Long Island City, L. I.
Bell Avenue,
Bayside, L. I.

Gay color combinations, dashing lines and leather upholstery in big, mannish Piccadilly pleats distinguish the *Series* 80 Runabout. Only $2895, at Buffalo, is the price. A moderate initial payment will insure immediate delivery, the balance being evenly divided over a period of months. Would you like a demonstration?

PIERCE-ARROW
Series 80

Runabout
$2895
at Buffalo—plus tax

HARROLDS MOTOR CAR COMPANY

Long Island City — 233 West 54th St., New York — 1119 Atlantic Ave., Brooklyn

Blake Motor Car Company..New Rochelle, N. Y.
McCall & Rexute, Inc.....Ossining, N. Y.
Forsyth & Davis Motor Company, Inc.....Kingston, N. Y.
Ganey Brothers.....Pearl River, N. Y.
Lowe's Garage, Inc.....Yonkers, N. Y.
Cavender & Vance.....Middletown, N. Y.
New England Motor Sales Company.....Greenwich, Conn.
White Plains Motor Service Company.....White Plains, N. Y.
Faubel Motor Car Company..Jamaica, L. I.
Perfection Sales Company...Bronx, N. Y. C.
Kruger Motor Car Company..Rosebank, S. I.

ELLIS MOTOR CAR COMPANY

77 W. Palisade Ave., ENGLEWOOD — 416 Central Ave., NEWARK — 2390 Boulevard, JERSEY CITY

Ralph Atkins.....Paterson.
Milton M. Stein.....Asbury Park
Monmouth Motor Car Co., Inc.Red Bank
J. Arthur Applegate.....Perth Amboy
J. Arthur Applegate.....New Brunswick
West End Garage.....Trenton
H. S. Horwood Sales Co., Inc. Morristown

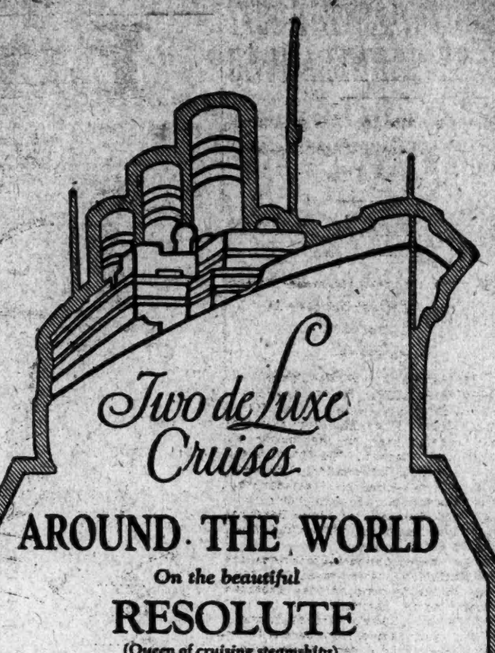

Two de Luxe Cruises

AROUND THE WORLD
On the beautiful
RESOLUTE
(*Queen of cruising steamships*)

YOU will see the fierce gods who guard the Ishiyama temple at Kamakura against men of evil intent; the strange tan-min who live in ten thousand sampans on the Pearl River at Canton; the golden Shwe Dagon Pagoda brooding eternally over Rangoon; the images of many formed Siva guarding the mystic Elephanta Island caves of Bombay.

For three and a half months with delightful companions you will watch the world pass in review.

Every detail of travel has been taken care of by our American management. Always at your beck and call is a staff of European servants, trained in the continental way. The RESOLUTE herself is under foreign registry. The cuisine is world renowned.

Write for the beautiful illustrated booklet, Series L, describing these fascinating cruises in detail.

From New York — Oct. 24, 1925
From San Francisco — Feb. 9, 1926

Rates $1500 and up including shore excursions

United American Lines
(HARRIMAN LINE)
39 BROADWAY, NEW YORK
or local steamship or tourist agents

©1925—U. A. L.

Flint's Fine Furniture

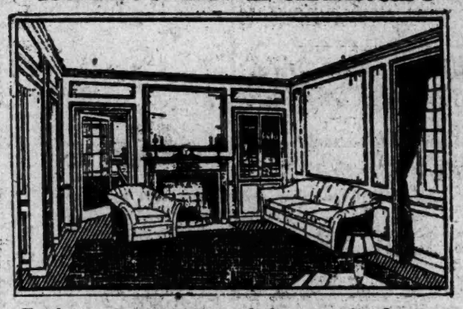

Select Her Wedding Gifts in "The Small House"

You can judge how they'll look in the Bride's home before you buy them!

THERE'S a charming apartment called "The Small House" built within Flint & Horner's. In it are the rooms you'll most often find in New York homes.

Just now it is turned into a gallery of good gifts for brides—and the whole apartment is decorated with those bridal gifts. There are gifts of furniture, gifts of rugs, gifts of mirrors and gifts of lamps. None are high priced—all are good looking.

And you can see—before buying—just how the gift you select will look in a real home. We have hundreds of good gifts, some as low as $8.00.

This solid mahogany end-table and drawer makes an excellent gift at the reasonable price of $75.

This boudoir chair is all hair-filled, has a reversible cushion, and is covered in damasks, crestonnes and chintzes. Costs $39.50.

Flint & Horner Co., Inc.
20-26 West 36th Street
A few yards from Fifth Avenue

Please don't throw away the broken pieces — put them together with

MAJORS CEMENT

EST. 1876

IS GOOD for repairing china, glassware, bric-a-brac, meerschaum, tipping billiard cues, Rubber and Leather Garments. ALL THREE KINDS, 30c. per bottle at Dealers.

insist!
FERRIS HAMS
A little higher in price—BUT

Eight Straight for the Giants—Robins and Yankees Win

TERRY'S BAT GIVES GIANTS 8TH IN ROW

Homer in the Eighth With Score Tied Upsets Alexander and Cubs Lose, 5-2.

JACK BENTLEY ALSO HELPS

His Double in Seventh Evens Count —Hartnett Gets His Eleventh Circuit Drive of Season.

By HARRY CROSS.

Bill Terry's boisterous bat violently disturbed a 2-to-2 tie between the Giants and the Cubs at the Polo Grounds yesterday. His cudgeled a home run into the right-field stand in the eighth with a runner aboard and ran the Giants' string of straight victories up to eight. The glad tidings assumed the proportions of 5 to 2.

Terry produced this prolific rap, mind you, at a time when he is not in his usual good health. A sore muscle in his leg causes him to limp and he is playing more or less on his nerve. As he propelled the ball into the lower stand he took his own sweet time in making the grand tour of the bases, Ross Young ambling in ahead of him.

All this transpired when no less a personage than Grover Alexander was doing the pitching for the Cubs. For five innings Alex compelled the ball to avoid the Giants' bats with elusive little hops, but it seems that none of the pitchers are able to keep the New York furniture away from the ball throughout a whole game.

Alex is crowding 40 years of age, and in the fourteen years he has been pitching against the Giants he has beaten them thirty-three times and they have beaten him thirty-two times, counting yesterday's downfall. So the great pitcher has just about held his own against the New Yorkers since he started to pitch for the Phils, back in 1911.

Hartnett Shakes Off Jinx.

Hughey McQuillan and Alex were having an air-tight tossing duel up to the sixth, when Gabby Hartnett, chagrined at striking out four times in two days, boosted a home run into the left-field stand, his eleventh of the season, and put the Cubs in the running.

That homer disturbed Hughey, and Tom Griffith followed it with a single to centre. Jackson made a wonderful stop and peg to first to get Friberg, Griffith going to second. Charley Grimm rocked a hard single to right, Griffith scoring. Grimm failed to appreciate Young's arm and tried to stretch his way to second, but was exterminated for his pains, thus terminating a rally which looked very much to the indigo for McQuillan.

In their half of the same sixth inning the Giants started to get busy. Southworth pickled a double to left centre and Young lofted to Heathcote. It was at this point that Terry took his first step toward winning the ball game. He smashed a single to centre which sent Southworth over with the Giants' first run. Kelly had good intentions toward carrying along the good work, but his plans went astray and he hit into a double play which brought down the curtain for the time being.

Lindstrom opened the seventh by producing an infield hit. The ball rolled lazily toward Adams, and it was Freddy's fleet footwork which turned the tap into a safety. Wilson got another infield hit. Jackson's high foul fell to Hartnett and Snyder lifted a fly to Griffith in left.

Bentley Hits in Pinch.

Jack Bentley came up to hit in place of McQuillan, and, as usual, Jack produced. On the second ball that Alex sipped at him Bentley streaked a seething two-bagger along the left-field foul line, Lindstrom romping in with the run which tied the score and Wilson pulling up at third. South was tossed out at first by Pee Wee Adams, and the Giants' scoring activities were temporarily held in subjection.

Kent Greenfield succeeded McQuillan on the mound, and he did a splendid job. As a starter he fanned Hartnett, the Cubs' fence smasher, and Gabby wasn't at all pleased. Griffith skied to South, and Friberg got a single to centre. Nothing came of the hit, as Grimm forced him at second for the third out.

The Giants' eighth is just another story of the Giants' remarkable ability to rise to the occasion and concentrate their attack. Young opened the inning with a single to left and Terry limped up to the plate.

Bill looked over Alex's slants carefully and bruised one with terrific impact. The ball soared high and far into right and fell in utter subjection in the lower tier of the right-field stand. The two runs went over, and Alex and his clubmates saw another game slip away from them.

Kelly lifted a fly to Statz and Lindstrom rapped a two-bagger to left. After Wilson's foul fly had been corraled by Hartnett, Travis Jackson, just for good measure, thumped a single to right and sent Lindstrom over with another run, which put the game out of the Cubs' reach.

Greenfield was at his best in the ninth, and McAuley fell an easy victim to his curves. After the shortstop had fanned, O'Farrell was sent up as a pinch hitter for Alex. Greenfield also whiffed O'Farrell and Statz was an easy out when he rolled harmlessly to Terry.

Statz Makes Sterling Catch.

Thus the Giants go on and on, crushing all opposition with a persistency which has the other clubs in the league alarmed. Alex showed some of the best pitching the Giants have faced before he cracked. In the fourth inning, for instance, he set down Terry, Kelly and Lindstrom on six pitched balls. Kelly hit a tremendous drive over Statz's head in centre, but Jigger turned about and raced back to make a glittering catch.

McQuillen found himself in several critical situations, but with the fine support he received he pulled out neatly. In the fifth a single by Grimm and a pass to McAuley put two aboard with only one out. Alex rolled to McQuillan, who juggled the pitcher's tap on the infield, but he made a quick recovery and had the ball at third in time for a force-out play on Grimm. Statz forced Alex and Heathcote's out at first eliminated impending worry for McQuillan.

The score:

NEW YORK (N.)	AB	R	H	PO	A
South'th,cf	4	1	1	2	0
Young,rf	4	1	2	1	0
Kelly,2b	4	0	0	0	1
Terry,1b	4	1	3	8	1
Lindst'm,3b	4	2	2	3	1
Wilson,lf	4	0	2	1	0
Jackson,ss	4	0	1	5	5
Snyder,c	4	0	1	5	0
McQuillan,p	2	0	0	1	2
aBentley	1	0	1	0	0
Greenfield,p	0	0	0	0	0
Total	35	5	12	27	11

CHICAGO (N.)	AB	R	H	PO	A
Statz,cf	5	0	1	4	0
Heathc'te,rf	4	0	1	5	0
Adams,2b	4	0	2	2	4
Hartnett,c	4	1	1	4	0
Griffith,lf	4	1	1	1	0
Friberg,3b	4	0	2	0	0
Grimm,1b	4	0	2	6	0
McAuley,ss	3	0	1	2	3
Alexander,p	2	0	0	1	2
bO'Farrell	1	0	0	0	0
Total	35	2	11	24	9

Errors—New York 1 (Jackson), Chicago 0. a Batted for McQuillan in seventh. b Batted for Alexander in ninth.

New York	0	0	0	0	0	1	1	3	—5
Chicago	0	0	0	0	0	0	0	0	—2

Two-base hits—Southworth, Statz, Bentley, Lindstrom. Home runs—Hartnett, Terry. Stolen base—Adams. Sacrifice—Alexander. Double plays—Jackson and Terry; Adams, McAuley and Grimm. Left on bases—New York 6, Chicago 8. Bases on balls—Off McQuillan 1. Struck out—By McQuillan 2, Greenfield 3, Alexander 2. Hits—Off McQuillan 10 in 7 innings, Greenfield 1 in 2. Winning pitcher—Greenfield. Umpires—Rigler, Hart and McLaughlin. Time of game—1:22.

COLLEGE BASEBALL RESULTS.

Bates 5, Maine 4.

St. Lawrence 10, Middlebury 1.

St. Francis 5, Norwich 3 (called in ninth; darkness).

BASEBALL TODAY, Polo Grounds, 3:30. Giants vs. Chicago. Grd. Stand, $1.10.—Advt.

BASEBALL

YESTERDAY'S RESULTS.

NATIONAL LEAGUE.

New York 5, Chicago 2.
Brooklyn 12, Pittsburgh 7.
Boston 5, Cincinnati 4.
St. Louis 10, Philadelphia 9. (Eleven innings.)

AMERICAN LEAGUE.

New York 9, Detroit 7.
Cleveland 9, Washington 6.
Chicago 6, Philadelphia 5. (Fourteen innings.)
Boston 12, St. Louis 7.

STANDING OF THE CLUBS.

NATIONAL LEAGUE.

	Won.	Lost.	P.C.
New York	21	8	.778
Brooklyn	15	13	.536
Philadelphia	14	14	.500
Pittsburgh	12	13	.480
Boston	12	15	.444
Cincinnati	11	14	.440
Chicago	11	16	.407
St. Louis	10	16	.385

AMERICAN LEAGUE.

	Won.	Lost.	P.C.
Philadelphia	20	6	.769
Washington	19	9	.679
Cleveland	17	10	.630
Chicago	18	12	.600
St. Louis	14	18	.437
New York	10	17	.370
Boston	8	20	.286
Detroit	9	23	.281

WHERE THEY PLAY TODAY.

NATIONAL LEAGUE.

Chicago at New York.
(Game starts at 3:30 P. M.)
Pittsburgh at Brooklyn.
(Game starts at 3:30 P. M.)
St. Louis at Philadelphia.
Cincinnati at Boston.

AMERICAN LEAGUE.

New York at Detroit.
Washington at Cleveland.
Philadelphia at Chicago.
Boston at St. Louis.

WHITE SOX HUMBLE ATHLETICS IN 14TH

Break Philadelphia's Winning Streak of Nine by Taking 14-Inning Game, 6-5.

CHICAGO, May 18 (A. P.).—Chicago broke Philadelphia's winning streak of nine straight games by capturing today's game in fourteen innings, 6 to 5. Daring base running by Barrett coupled with timely hits by Kamm and Schalk scored the winning run in the fourteenth, after the Athletics had taken the lead through poor support behind Thurston and opportune hitting.

Sheely tied the count for the White Sox by smashing out a home run with one man on. Thurston went the entire route and pitched great ball. Grover, who replaced Baumgartner also pitched well and was given remarkable support in the pinches.

The score:

CHICAGO (A.)	AB	R	H	PO	A
Mostil,cf	5	2	1	4	1
Davis,ss	6	2	3	3	6
Collins,2b	2	0	0	4	4
Sheely,1b	7	1	3	14	2
Falk,lf	5	0	1	3	0
Barrett,rf	7	1	0	1	0
Kamm,3b	6	0	1	4	3
Schalk,c	5	0	2	3	1
Thurston,p	6	0	2	1	4
Total	49	6	13	42	21

PHILADELPHIA (A.)	AB	R	H	PO	A
Bishop,2b	6	0	1	4	5
Dykes,3b	6	0	1	2	3
Welsh,rf	4	0	0	4	0
Simmons,cf	5	2	2	7	0
Miller,lf	3	1	0	2	0
Poole,1b	6	1	1	13	0
Galloway,ss	4	1	2	4	4
Cochrane,c	3	0	2	0	0
Perkins,c	2	0	1	6	1
Grover,p	2	0	0	0	2
aLamar	1	0	0	0	0
Groves,p	3	0	0	0	4
Total	48	5	12	x40	19

Errors—Chicago 3 Davis 2, Kamm); Philadelphia 2 (Simmons, Poole). a Batted for Baumgartner in sixth. xOne out when winning run scored.

Chicago	1	0	2	0	0	0	0	2	0	0	0	1—6
Philadelphia	0	0	1	0	0	2	0	2	0	0	0	0—5

Two-base hit—Simmons. Three-base hits—Cochrane, Davis. Home run—Sheely. Stolen bases—Collins, Davis. Sacrifices—Collins 2, Galloway 2, Miller 2, Perkins, Dykes, Schalk. Left on bases—Philadelphia 10, Chicago 16. Bases on balls—Off Baumgartner 1, Thurston 2, Groves 9. Struck out—By Thurston 3, Groves 6. Hits—Off Baumgartner 7 in 5 innings, Groves 6 in 8 1-3. Hit by pitcher—By Thurston (Simmons). Wild pitch—Thurston. Losing pitcher—Groves. Umpires—Nallin and Connolly. Time of game—2:57.

CARDS DOWN PHILS, 10-9.

Win Golden Jubilee Game in 11th—Rhem Driven From Box.

PHILADELPHIA, May 18.—The Cardinals helped the Phillies celebrate Golden Jubilee Day here this afternoon and then won an eleven-inning slugfest by the score of 10 to 9. The Phils drove Rhem from the box in the ninth when they scored five runs, two on Wrightstone's homer. Hawks of the Phillies was the batting star of the day with five hits in as many trips to the plate.

The score:

ST. LOUIS (N.)	AB	R	H	PO	A
Smith,rf	4	0	3	1	0
Shinners,rf	2	0	0	1	0
Cooney,ss	5	0	1	4	4
Hornsby,2b	5	1	1	1	8
Bottom'y,1b	6	0	2	10	1
Bell,3b	6	3	1	1	1
Mueller,cf	3	2	2	4	1
Hafey,cf	2	0	0	1	0
Blades,lf	4	2	3	0	0
Douthie,lf	0	0	0	0	0
Gonzales,c	3	1	1	9	0
Rhem,p	3	1	1	1	3
Sothoron,p	0	0	0	0	0
Day,p	1	0	0	0	0
Total	44	10	15	33	13

PHILADELPHIA (N.)	AB	R	H	PO	A
Burns,lf	5	0	2	1	0
aWilson	1	1	1	0	0
Decatur,p	1	0	0	0	3
Fonseca,2b	4	0	0	2	4
Kimmick,2b	3	0	1	1	1
Williams,rf	6	2	2	4	0
Harper,cf	7	1	3	1	0
Hawks,lb	5	1	5	15	1
Henline,c	4	0	1	7	0
Sand,ss	6	2	3	0	5
Huber,3b	6	1	2	0	0
Carlson,p	1	0	0	0	3
Betts,p	2	0	0	1	0
Pearce,p	1	0	0	0	2
Wrights'e,lf	2	1	1	1	0
Total	54	9	22	33	20

Errors—St. Louis 1 (Bottomley), Philadelphia 3 (Harper, Fonseca, Sand). a Batted for Burns in ninth.

St. Louis	0	0	3	2	0	3	1	0	0	1	—10
Philadelphia	0	0	2	0	0	0	1	0	1	5	0—9

Two-base hits—Hawks (3), Rhem, Mueller, Blades, Smith, Sand, Harper, Bottomley. Home runs—Williams, Wrightstone. Sacrifices—Cooney, Gonzales, Rhem. Double plays—Fonseca and Hawks; Fonseca, Hawks and Henline; Cooney and Bottomley. Left on bases—St. Louis 8, Philadelphia 16. Bases on balls—Off Rhem 2, Day 2, Betts 1, Pearce 1, Decatur 1. Struck out—By Rhem 7, Betts 3, Pearce 1, Decatur 1. Hits—Off Rhem 19 in 8 innings (none out in ninth), Sothoron 3 in 2-3, Day 0 in 2 1-3, Carlson 6 in 3 1-3, Betts 4 in 3 1-3, Pearce 2 in 2 1-3, Decatur 1 in 2. Hit by pitcher—By Betts (Blades). Wild pitches—Rhem. Winning pitcher—Day. Losing pitcher—Decatur. Umpires—Wilson, Quigley and Moran. Time of game—3:05.

ST. FRANCIS IN TIE GAME.

Battles Norwich to 8-8 Draw as Darkness Halts Contest.

Special to The New York Times.

NORTHFIELD, Vt., May 18.—A three-hour battle today between the baseball teams of Norwich University and St. Francis College of Brooklyn was called on account of darkness at the end of the ninth with the score 8 to 8. Boardman, Norwich third baseman, hit a home run to centre that scored two men ahead of him in the fifth when Norwich tied the score.

Pastime Star Enters Tryouts.

John A. Dunwoody Jr., of the Pastime A. C., enjoys the distinction of being the first local athlete to enter for the Metropolitan A. A. U.'s national championship track and field tryouts to be held at Travers Island on June 20. He has entered for the half-mile run.

BASEBALL TODAY, Ebbets Field, Brooklyn vs. Pittsburgh, 3:30.—Advt.

ROBINS' 7 IN FOURTH BEAT PIRATES, 12-7

Rally After Score Is Tied in 3d Clinches Game and Brooklyn Again Takes Second Place.

GRIMES FALTERS AT START

But Regains Control When Team Assumes Lead—Four Pittsburgh Hurlers Pounded.

By M. W. CORUM.

The report that the Pirates had reformed and decided to become a factor in the National Leage pennant race was, to say the least, premature. They have done no such thing. What the Robins did to them in Brooklyn yesterday will not start any torchlight parades in Pittsburgh. The Flatbush Fusileers made them walk their own plank to the tune of 12 to 7.

It was not much of a ball game from the standpoint of an outsider, but in Brooklyn all's well that ends with the home team in front. With the victory the Robins once more took full possession of second place and picked up the cold trail of the Giants.

Dazzy Vance was avenged and four Pittsburgh pitchers were martyred in the process. The first pair, Aldridge and Yde, may never be the same again. Songer, who followed the latter, was also a trifle off key, but Koupal, the bitter-ender, was still on his feet at the finish. So was Burleigh Grimes, and much more solidly on his feet than he had been at the beginning.

One of those riotous seven-run Robin rallies in the fourth inning made things easy for Burleigh just when he needed to have things made easy for him.

Grimes Shaky at the Start.

For a time it seemed that the second star in Uncle Robbie's two-star pitching staff was about to be shaken from its place in as many days. Grimes began none too surely by permitting a Pittsburgh run in each of the first three innings. But the pitcher himself led the attack that tied the count in the home half of the third, and in the fourth the wrecking crew got busy and knocked all the wind out of the Pirates' sails.

The Robins are not the snappiest looking ball team in the world, but when they start hitting they make the anvil chorus sound like a tenor solo. They boast the greatest attribute that any team can have. They win games. In the ten games played at home during the present stay they have won seven and Vance was beaten in two of the other three. Had Vance been in last season's form, the Robins would be traveling as fast as the Giants, and baseball teams go no faster.

To come back to the pleasing incidents of yesterday's fourth inning, Milton Stock started it by coaxing a pass from Vic Aldridge, the Hoosier schoolmaster. Vic couldn't control the class at all after that. Taylor then out, Stock skipping down to second after the catch. Grimes hit safely along the third-baseline, sending Stock to third. Mitchell scored Milton with a single to right, and Yde relieved Aldridge.

The reinforcements were totally inadequate. Johnston was passed, filling the bases, and the never-failing Wheat whipped a single to centre that sent Mitchell scurrying to the home. Fournier singled and Johnston reported at the pay-off station. Brown doubled to deep left and Yde went away from there as Wheat and Fournier came home.

Songer Makes His Entry.

Songer succeeded the Sooner southpaw and passed Loftus. Stock, up for the second time in the inning, singled to right, scoring Brown. Taylor, who had made the first and only out, then hit into a double play to end the lurid session.

Grimes managed to get by after that, although the Corsairs nicked him for two runs in the seventh and two more in the eighth.

Koupal entered the game after Bigbee had batted for Songer in the latter inning and yielded a run in the home half on Loftus's single, Stock's third hit in four times at bat and an error.

Today will be Golden Jubilee day at Ebbets Field. Most of the gold will go to Vance, who gets the thousand dollars for the most valuable player in the National League.

The Pirates also will do a little celebrating this afternoon, as Earl Smith, their regular catcher, will be reinstated.

Wheat made three hits and drove one liner at Carey that an extra foot of altitude would have turned into a home run.

Until the fourth the crowd was inclined to ride the Robins. After that inning they were the greatest ball team in the world, so far as the fans were concerned.

The score of yesterday's game follows:

BROOKLYN (N.)	AB	R	H	PO	A
Mitchell,ss	5	2	2	3	6
Johnston,3b	3	2	2	0	0
Wheat,lf	4	1	3	1	0
Fourni'r,1b	5	1	1	14	2
Brown,cf	5	1	2	2	0
Loftus,rf	4	0	1	2	0
Stock,2b	4	1	3	2	6
Taylor,c	5	1	1	2	2
Grimes,p	5	3	2	1	5
Total	40	12	17	27	19

PITTSBURGH (N.)	AB	R	H	PO	A
Carey,cf	4	2	2	2	0
Cuyler,rf	4	2	3	1	0
Moore,2b	4	0	1	1	3
Barnha't,lf	4	0	1	3	0
Traynor,3b	5	0	1	5	3
Wright,ss	5	1	2	2	3
Grant'm,1b	2	1	1	8	0
Gooch,c	4	1	1	2	2
Aldridge,p	1	0	0	0	2
Yde,p	0	0	0	0	0
Songer,p	2	0	0	0	2
aBigbee	1	0	0	0	0
Koupal,p	0	0	0	0	1
Total	36	7	12	24	16

Errors—Brooklyn 1 (Wheat), Pittsburgh 6 (Moore, Traynor, Wright, Grantham, Gooch, Songer). a Batted for Songer in the eighth inning.

Brooklyn	0	0	0	3	7	1	0	1	0	—12	
Pittsburgh	1	1	1	0	0	0	2	2	0	—7	

Two-base hits—Brown, Grimes, Cuyler. Three-base hit—Gooch. Stolen base—Cuyler. Sacrifices—Moore, Wheat. Double plays—Aldridge, Wright and Grantham; Traynor (unassisted); Mitchell, Stock and Fournier; Grimes, Mitchell and Fournier; Moore and Grantham. Left on bases—Pittsburgh 8, Brooklyn 10. Base on balls—Off Aldridge 1, Yde 1, Songer 3, Grimes 4. Struck out—By Aldridge 1, Songer 1, Grimes 2. Hits—Off Aldridge 9 in 3 1-3 innings, Yde 3 in 0 (none out in fourth), Songer 3 in 3 2-3, Koupal 2 in 1. Hit by pitcher—By Grimes (Grantham). Wild pitch—Koupal. Losing pitcher—Aldridge. Umpires—Klem and McCormick. Time of game—2:11.

BABE TAKES ANOTHER RIDE.

Yankee Star Gets Airing on Auto Trip—Is Feeling Better.

Babe Ruth again enjoyed the refreshing air of a May afternoon yesterday when he left St. Vincent's Hospital for an automobile ride through the neighborhood. The Yankees' star hitter is fast recovering from the many ailments which have kept him inactive since his return from the Spring training trip, and it is expected that he will be able to leave the hospital permanently within a few days.

Five Leading Batsmen In Each Major League

NATIONAL LEAGUE.

Player and Club.	G.	AB.	R.	H.	PC.
Fournier, Brooklyn	24	86	23	35	.407
Hornsby, St. Louis	23	89	24	36	.404
Bancroft, Boston	21	77	16	31	.403
Bottomley, St. Louis	26	110	14	44	.400
Hawks, Philadelphia	19	55	13	22	.400

AMERICAN LEAGUE.

Player and Club.	G.	AB.	R.	H.	PC.
Hale, Philadelphia	14	49	14	22	.449
Cobb, Detroit	22	94	23	35	.417
Combs, New York	27	100	18	41	.410
Sisler, St. Louis	33	143	24	57	.398
Severeid, St. Louis	22	69	10	27	.391

INDIANS BAT HARD AND BEAT SENATORS

Score Five Runs in the Opening Inning and Four in Sixth, Winning by 9-6.

CLEVELAND, May 18.—The Indians scored five runs off Mogridge in the first inning today, and that lead allowed Cleveland to beat the Senators, 9 to 6. The winning runs were gathered in the sixth, after an error by Peck had prevented Washington from retiring the Indians scoreless. Karr, Jamieson and Lutzke singled in succession and Speaker and J. Sewell walked, forcing in two runs.

Karr held Washington to two hits the first five innings and then weakened, allowing eight in the next three.

The score:

CLEVELAND (A.)	AB	R	H	PO	A
Jamieson,lf	4	1	1	2	0
Lutzke,3b	4	1	1	1	0
Speaker,cf	3	1	1	3	1
J.Sewell,ss	4	2	2	1	2
L.Sewell,c	3	1	1	6	0
Lee,rf	1	1	1	3	0
McNulty,rf	3	0	0	0	0
Burns,1b	4	0	3	6	2
Fewster,2b	4	1	1	2	2
Karr,p	4	1	2	1	2
Total	34	9	13	27	9

WASHINGTON (A.)	AB	R	H	PO	A
Rice,rf	4	0	1	0	0
S.Harris,2b	4	1	2	2	4
J.Harris,lf, 1b	4	0	0	4	0
Goslin,cf,lf	5	0	2	4	0
Shirley,1b	3	0	0	8	0
Matthe's,cf	2	1	1	1	0
Bluege,3b	4	1	1	2	2
Peckp'gh,ss	4	1	1	4	2
Ruel,c	1	1	0	2	1
Tate,c	1	0	1	0	0
Mogridge,p	0	0	0	0	0
Russell,p	1	0	0	0	0
Ogden,p	0	0	0	0	0
Marberry,p	0	0	0	0	2
aLelbold	1	0	0	0	0
bMcNeely	0	1	0	0	0
cReuther	1	0	1	0	0
dMcNally	0	0	0	0	0
Total	35	6	10	24	11

Errors—Cleveland 2 (L. Sewell, Karr); Washington 3 (Rice, J. Harris, Peckinpaugh). a Batted for Russell in seventh. b Batted for Ruel in seventh. c Batted for Ogden in eighth. d Ran for Reuther in eighth.

Cleveland	5	0	1	0	0	3	0	0	—9	
Washington	0	0	1	0	0	1	2	2	0—6	

Two-base hits—S. Harris, Bluege, L. Sewell. Stolen bases—Burns. Sacrifices—S. Harris, Jamieson, L. Sewell. Double plays—Speaker and Lutzke; J. Sewell, Fewster and Burns; Peck, S. Harris and Shirley. Left on bases—Washington 5, Cleveland 7. Bases on balls—Off Mogridge 1, Russell 2, Marberry 1, Karr 4. Struck out—By Russell 2, Karr 2. Hits—Off Mogridge 5 in 1-3 inning, Ogden 2 in 1, Russell 3 in 5 2-3, Marberry none in 1. Hit by pitcher—By Karr (Ruel). Losing pitcher—Mogridge. Umpires—Moriarty, Rowland and Geisel. Time of game—2:10.

RED SOX TROUNCE BROWNS.

Boston Team Wins, 12 to 7—Sisler Hits in 33d Straight Game.

ST. LOUIS, Mo., May 18 (A. P.).—Van Gilder weakened in the fifth and the Boston Red Sox defeated the St. Louis Browns today, 12 to 7. Six errors by the locals contributed to the final result. George Sisler, the Brown's playing manager, hit safely in his thirty-third consecutive game this season. The score:

BOSTON (A.)	AB	R	H	PO	A
D.Wil'ms,cf	5	2	3	1	0
Flagst'd,cf	1	0	0	1	0
Wam'g's,2b	6	0	0	1	2
Boone,c	4	0	1	1	0
Carlyle,lf	5	4	4	5	0
Todt,lb	4	1	2	9	1
Ezzell,3b	4	2	1	2	3
Connolly,ss	2	1	0	3	4
Picinich,c	4	1	1	1	1
Ruffing,p	4	0	2	0	1
Wingfield,p	1	0	0	1	1
aVache	0	0	0	0	0
Total	38	12	11	27	14

ST. LOUIS (A.)	AB	R	H	PO	A
Robert'n,3b	3	2	2	2	1
Bennett,rf	5	3	2	0	0
Sisler,1b	5	1	1	9	0
K.Wil'ms,lf	5	1	2	3	0
M'Manus,2b	3	0	0	5	5
Jacobson,cf	4	0	0	5	0
Gerber,as	3	0	0	3	4
Rego,c	2	0	1	2	0
Dixon,c	1	0	0	1	0
VanGilder,p	2	0	0	0	1
Wingard,p	0	0	0	0	1
Grant,p	0	0	0	0	0
Danforth,p	0	0	0	0	0
Stauffer,p	0	0	0	0	0
bRice	1	0	1	0	0
cTobin	1	0	0	0	0
dSeverold	1	0	0	0	0
Total	36	7	9	27	12

Errors—Boston 2 (Carlyle, Picinich), St. Louis 6 (Robertson, Bennett 2, K. Williams, M'Manus, Gerber). a Batted for D. Williams in seventh. b Batted for Rego in sixth. c Batted for Wingard in sixth. d Batted for Danforth in eighth.

Boston	0	2	0	0	3	2	4	1	0	—12
St. Louis	1	0	2	0	1	0	3	0	0	—7

Two-base hits—Robertson, Bennett, Carlyle 2, K. Williams 2. Home run—Bennett, Carlyle. Stolen base—D. Williams. Sacrifices—Bennett, Vache. Left on base—Boston 7, St. Louis 7. Base on balls—Off Ruffing 4, Van Gilder 2, Wingard 2, Grant 1, Danforth 1. Struck out—By Ruffing 1, Van Gilder 2, Danforth 1. Hits—Off Ruffing 9 in 6 1-3 innings, Wingfield 0 in 2 2-3, Van Gilder 5 in 4 2-3, Wingard 2 in 1 1-3, Grant 0 in 0, Danforth 4 in 2, Stauffer 0 in 1. Winning pitcher—Ruffing. Losing pitcher—Van Gilder. Umpires—McGowan, Dinneen and Ormsby. Time of game—2:15.

REDS DROP FIFTH IN ROW.

Donohue Is Touched for Four Runs in Sixth and Braves Win, 5-4.

BOSTON, May 18.—Cincinnati lost its fifth straight game today, 5 to 4, when the Boston Braves bunched five hits for four runs off Donohue after two were out in the sixth inning.

The score:

BOSTON (N.)	AB	R	H	PO	A
Neis,cf	4	0	0	5	0
Bancroft,ss	3	0	1	4	4
Marriott,3b	3	0	0	1	1
Harris,lf	4	1	1	3	1
Welsh,rf	3	1	1	1	0
Burrus,1b	3	0	1	9	1
Smith,2b	4	2	3	0	5
Gibson,c	4	0	2	3	0
Genewich,p	1	0	1	1	1
aStengel	1	0	0	0	0
Benton,p	2	0	0	1	1
Graham,p	0	0	0	0	0
Total	33	5	10	27	14

CINCINNATI (N.)	AB	R	H	PO	A
Critz,2b	3	1	0	1	5
Roush,cf	4	1	1	1	0
Bressler,lb	3	0	2	13	1
Walker,rf	4	0	0	1	0
Dresser,3b	3	0	0	2	2
E.Smith,lf	3	0	1	1	0
cZitzmann	0	1	0	0	0
Caveney,ss	3	0	0	2	2
Wingo,c	4	0	0	3	1
dFowler	0	0	0	0	0
Donohue,p	2	1	0	0	2
bPinelli	1	0	0	0	0
Blemiller,p	0	0	0	0	3
eBoone	1	0	1	0	0
Total	31	4	4	24	16

Errors—Boston 2 (Burrus, R. Smith), Cincinnati 1 (Donohue). a Batted for Genewich in fifth. bBatted for Donohue in eighth. c Ran for E. Smith in ninth. d Ran for Wingo in ninth. e Batted for Blemiller in ninth.

Mandell Loses on Foul—Favorites Win at Troon

GOODRICH IS VICTOR ON FOUL IN SIXTH

Receives Lightweight Elimination Decision Over Mandell as Latter Hits Low.

10,000 WATCH BOYS BATTLE

Crowd at Queensboro Stadium Also Sees Seeman Put Out of Tourney by Valger.

By JAMES P. DAWSON.

An accidental low punch put Sammy Mandell out of the State Athletic Commission's lightweight championship elimination tournament in the first semi-final round last night at the Queensboro Stadium, Long Island City, and cost the popular little Rockford, Ill., boxer his fight with Jimmy Goodrich, Buffalo's entry in the tournament.

In the sixth round of their scheduled ten-round battle before a crowd of about 10,000 fight fans attracted by the season's first open-air bouts of importance, Mandell was disqualified by Referee Tommy Sheridan after striking a low left hook which doubled Goodrich up on the ring floor, rolling and twisting and squirming in evident pain. The foul came forty seconds after the sixth round had started and abruptly ended what was the best of four bouts to determine the competitors in the next round of the tournament on June 15, to determine a successor to Benny Leonard.

Previous to the Mandell-Goodrich fight, Benny Valger, veteran east side lightweight, had treated Solly Seeman of Harlem to a boxing lesson in their ten-round contest, carrying off the decision over Seeman in what served as the semi-final attraction. In the second bout scheduled for ten rounds Clonie Tait, Canada's representative, got his jaw in the way of a terrific left hook unleashed by Cirilim Olano, Cuban entry, and was knocked out in the fifth round.

Stanislaus Loayza, Chilean, who represents South America in the tournament, knocked out Tommy White, Mexican nomination, in the seventh round of what was to have been the first ten-round engagement. Goodrich, Valger, Olano and Loayza now will draw for bouts in the second semi-final round to be held June 15 at the Queensboro.

Mandell Has Big Lead.

The Mandell-Goodrich bout appropriately occupied the place of prominence on the card and furnished the best boxing of the night, as far as it went. Mandell looked like a Koh-i-noor among a collection of rhinestones until the fatal moment in the sixth round when he sent Goodrich down under the impact of an erratic left hook aimed at the body. At the time Mandell was leading convincingly on points, having carried off the honors over Goodrich in the first, third, fourth and fifth rounds to everybody's satisfaction. The second round was about even, Goodrich counteracting the brilliance of Mandell's flashing speed and superb boxing with a volley of rights to the jaw in spirited exchanges which staggered Mandell.

There could be no question, in view of the way the battle was going and the apparent ability of Mandell to maintain the same dazzling pace, that the blow which ended the contest was unintentionally foul, any more than there could be any questioning that Mandell had struck his rival foul, despite protests and indecision which came from the section of the arena holding spectators to whom Goodrich's back was turned at the time, depriving them of a clear view of what was taking place in the heated mix-up which preceded the foul.

Referee Sheridan took the only course open to him when he refused to start a count over the stricken Goodrich who lay groaning in Mandell's corner until Goodrich's handlers hopped through the ropes on a signal from Sheridan and carried the Bison City lad to his corner. It was an unfortunate ending which robbed the tournament of its likely winner and most impressive participant.

Commissioner William Muldoon, who witnessed the bout from a ringside seat, expressed regret over the unsatisfactory and unlooked-for finish and praised Mandell as a likely championship prospect, but added that the happenings in the ring determined the survivors in the elimination series and added that Mandell would now have to wait until the tourney was completed to challenge the winner if he sought the title.

Mandell, speedy, brilliant boxer, capable of sustaining a burning pace and exhibiting greater hitting strength than he has yet displayed here, was completely master of the sturdy, aggressive Goodrich for the completed half of the match. He smothered Goodrich's attack under a veritable avalanche of blows, hooks, jabs, crosses and uppercuts, which met each rush of Goodrich and were rained upon the Bison City lad in defensive rallies of Mandell in every round. Goodrich sought doggedly to hold off his rival and tried to pound Mandell at close quarters, but the Illinois lad was not to be held off by infrequent jabs of Goodrich and gave better than he received in the body punishment when the lads went close.

Goodrich Makes One Stand.

Goodrich made his best stand in the second round, when he pressed forward against the blows of his rival, and three times shook Mandell with rights to the jaw which had the crowd in an uproar. Mandell, however, quickly recovered from the effects of the blows, and only increased the fury of his own attack in resuming the milling.

Mandell weighed 135 pounds and Goodrich 134.

Valger's victory over Seeman was the triumph of a ring-wise, crafty veteran over an over-anxious boxer. Valger outgeneraled his rival at every turn in six of the ten rounds, winning the second, third, fourth, sixth, seventh and tenth sessions easily by blocking Seeman's blows or parrying them and blinding the Harlemite with a dazzling attack characteristic of the master boxer that is Valger. In the first, fifth, eighth and ninth rounds Seeman carried off the honors by rushing his rival about the ring and driving home solid smashes to the face, jaw and body while Valger was in temporary retreat. But these spurts of Seeman's were overshadowed by the steady, consistent boxing of Valger, who was entitled to the honors at the end. Valger weighed 131½ pounds and Seeman 133.

Olano's knockout of Tait was not particularly impressive, albeit the Cuban showed terrific hitting power. Olano, however, was in distress himself in the third round and it seemed careless and exaggerated confidence played no small part in the downfall of Tait. The Canadian was floored in the second round and at the start of the fifth with rights to the jaw but disdained a count on each knockdown.

Olano Drops Tait.

When the fifth round was 2 minutes 53 seconds old Olano whipped a left hook to the chin which dropped Tait in his tracks. He arose at the count of eight, but was palpably groggy from the blow and staggered helplessly into the ropes. Referee Andy Griffin stepped between the pair, ending the bout before Olano could finish the task confronting him. Olano weighed 133½ pounds and Tait 135.

Loayza won on a knockout from White without even flooring the Mexican entry. White was such a gory spectacle and was so completely outclassed that Referee Griffin stopped this battle after 2:05 in the seventh round. White entered the ring with a plaster adorning his proboscis, but Loayza quickly knocked this decoration loose from its moorings and started a blood flow which never did stop. As the bout progressed Loayza's blows brought a stream of blood from White's mouth and made a sorry spectacle of the Mexican nomination, despite the fact that White was apparently unhurt and strong. Referee Griffin, however, acted wisely in halting the bout, when Loayza so convincingly demonstrated his superiority. Loayza weighed 132¼ pounds and White 134½.

Meikleham Resigns After Serving 25 Years As Referee of Yale-Harvard Crew Races

Special to The New York Times.

NEW HAVEN, Conn., May 18.—William E. Meikleham, for a quarter of a century referee of all the boat races which Harvard and Yale have rowed on the Thames, has declined to officiate at this year's event, June 19, according to an announcement made tonight by President Charles Walker of the Yale navy. Mr. Meikleham has just returned from Europe, and because of slight ill health has declined the invitation of the rowing officials of the two universities, decidedly to their regret. He is a Columbia University graduate.

In his absence, Albert W. Putnam of New York City, who has been in the referee's launch for several years and has acted as his assistant, has been secured. Levering Tyron has been appointed judge at the finish and F. D. Fackenthal assistant judge. They have filled these positions for years. The Dodger today was announced as again the referee's boat.

The entire Yale rowing squad will go to its training quarters on the Thames May 31 to remain until after the regatta. Since Saturday the oarsmen have been allowed to omit daily rowing for four days because of their strenuous races on the Housatonic.

Because of Yale's clean sweep over Princeton and Cornell Saturday in the three formal events of the program, no reorganization of the crews is expected when they resume rowing Thursday afternoon. Hope alight shifts because of the change from a two to a four mile distance for the varsity eight is possible.

RICKARD PLANNING TWO TITLE BOUTS

Promoter Seeks Villa-Rosenberg and Kaplan-Dundee Fights for Stadium, July 17.

NEGOTIATIONS UNDER WAY

But Ban on Filipino Here May Interfere With Proposed Bantamweight Match.

A double world's championship card will be the flatic attraction on July 17 at the Yankee Stadium if present plans of Promoter Tex Rickard materialize. The titles involved will be the world's featherweight crown and the world's bantamweight chapionship, and in the latter bout two world's titleholders will be opponents.

Negotiations yesterday were launched to have Charley (Phil) Rosenberg, bantamweight class leader, risk his title against the dynamic little Pancho Villa, Filipino, who holds the world's flyweight title, and to have Louis (Kid) Kaplan, Meriden boxer, who is recognized here as champion, defend his featherweight title against Johnny Dundee, veteran Italian, who surrendered his claim to the title as far as the State Athletic Commission is concerned when he admitted some time ago that he could no longer make the featherweight class weight and fight up to his best.

Negotiations for these two matches are being conducted both by Promoter Rickard and his matchmaker, Frank E. Flournoy, the latter carrying on his business from a sick-bed in his home, where he is confined because of an infected foot. Jimmy Johnston, manager of Dundee, yesterday visited Flournoy and discussed terms for the veteran Italian without coming to any definite understanding beyond the knowledge of what Dundee will want for such a bout and what the Yankee Stadium boxing authorities think they can afford to give the Italian.

There is the possibility of difficulties arising out of negotiations for a Rosenberg-Villa match, however, because of the Commission's attitude toward Villa. The flyweight champion was suspended for an indefinite period for failure to fulfill a contract to box Frankie Genaro, American flyweight champion, at the Nostrand A. C., Brooklyn, last Sept. 25.

Villa claimed an injury to his right shoulder prevented his training for the match, but the Commission, of which George E. Brower then was Chairman, overruled this claim following an examination of Villa by three Commission physicians.

FIRPO HAS £21,000 OFFER.

Reaches Home, Says He Has Proposal to Meet Gibbons in London.

BUENOS AIRES, May 18 (AP).—Luis Firpo returned here this evening from Europe after more than a year's absence in the United States and European countries. He appeared to be in the best of health, but was much over fighting weight.

Luis stated that he intended to remain about a fortnight in Argentina, attending to private business affairs before returning to Europe. It was not likely, he said, that he would engage in any fights here. He denied some of the reports regarding a meeting with Dempsey, but was willing to take on a fight with the champion.

Firpo announced that he had received many propositions for bouts in Europe, including an offer of £21,000 for a contest with Tom Gibbons in London. Negotiations, he added, were practically concluded for a fight with the Basque boxer, Paolino Uzcudum, which would probably be held at Bilbao in September.

BURKE BEATS JOHNSON.

Administers Grueling Punishment to Rival in 15-Round Bout.

NEW ORLEANS, La., May 18.—Martin Burke of New Orleans received the referee's decision over Floyd Johnson of New York after fifteen rounds of fierce fighting in which he dealt grueling punishment to Johnson.

Burke, who announced recently that he will seek a match with Jack Dempsey, heavyweight champion, carried the fighting to Johnson throughout. At the close of the fight Johnson was a sorry spectacle, his jaws were sagging, his eyes were closed and his face bore the marks of countless jabs. Johnson weighed in at 203 pounds, Burke at 175.

Bud Taylor Whips Moran.

TERRE HAUTE, Ind., May 18.—Bud Taylor of Terre Haute, contender for the bantamweight championship, beat Midget Mike Moran of Pittsburgh in a ten-round bout there tonight. Taylor knocked Moran down three times and twice Moran took the count of nine, but Taylor was unable to put on the finishing touches.

Flowers Outpoints Pal Reed.

BOSTON, May 18 (A. P.).—Tiger Flowers of Atlanta, Ga., won an easy ten-round victory over Pal Reed of Natick here tonight. Lew Perfetti, New York, knocked out Johnny Moore of Boston in the sixth round of another bout.

Lynch Loses; Bernstein Draws.

BUFFALO, N. Y., May 18.—Willie Cunningham, Buffalo featherweight, won the decision from Joe Lynch in six rounds here tonight. In another six-round bout, Jack Bernstein and Harry Cook drew.

Philadelphia C. C. Four Wins.

PHILADELPHIA, May 18 (A. P.).—The Philadelphia Country Club polo four today defeated Bryn Mawr, 11 goals to 6, in the tournament for the Wootton Cup.

BOXING BOUTS TONIGHT.

Pioneer A. C.—Larry Estridge vs. Charley Pieker, twelve rounds; Corporal Izzy Schwartz vs. Johnny Breslin, ten rounds.

Twenty-seventh Division Train Armory, Brooklyn—Billy Ryckoff vs. Kid Rash; Andy Williams vs. Ernie Kohler; Joey Baker vs. Joe Smith; Abe Fruchtman vs. Nick Mercer. Four eight-round bouts.

MISS COX VICTOR IN GOLF AT TROON

Welsh Champion Beats Mrs. Brown 4 and 2, and Will Face Miss Collett Today.

MISS WETHERED ALSO WINS

Titleholder in British Play Scores by 7 and 6 — Miss O'Gorman, American, Is Eliminated.

SCRATCH CARD FOR COURSE.
By The Associated Press.

Hole.	Yard-ages.	S'ch.	Hole.	Yard-ages.	S'ch.
1	350	4	10	420	5
2	380	4	11	315	4
3	385	5	12	385	5
4	450	5	13	350	4
5	185	3	14	175	3
6	580	6	15	435	5
7	370	4	16	580	6
8	130	3	17	220	3
9	385	5	18	370	5
	3,185	39		3,230	40

Totals—Yardage, 6,415; scratch, 79.

TROON, Scotland, May 18 (A. P.).—The question of an opponent for Miss Glenna Collett, former American champion, in her début tomorrow in the second round of the British ladies' open golf championship was settled in the first match today, when the Welsh champion, Miss M. R. Cox, playing sound, steady golf, eliminated Mrs. J. Collis Brown, 4 up and 2 to play. Having drawn a bye Miss Collett did not appear on the Troon course until late in the afternoon, when she played Miss Joy Winn a practice round, which she won 1 up. Miss Cox and Miss Collett will strike off at 10:30 o'clock tomorrow.

All of the favorites sailed through the first round of the championship with ease. Miss Joyce Wethered, the champion, disposed of her first opponent, Miss Wardell of Ireland, on the twelfth green, 7 and 6, and the former champion, Miss Cecil Leitch, at the other end of the draw, also won on the twelfth, eliminating Mrs. Jack Cochrane of Scotland by 5 and 6.

Miss Chambers Is Victor.

Another former holder of the British women's title, Miss Doris Chambers, who took the 1923 championship away from Miss Wethered, gave Miss May O'Gorman of Providence, R. I., the most serious beating of the day. But Miss O'Gorman came to England to see her friend Miss Collett play rather than to go very far herself in the championship. Miss Chambers was at the top of her game, winning the first six holes with ease. After dropping the seventh, where she was badly bunkered, she rushed on to an early victory over the American, the score being 7 and 6.

Only one match went to the eighteenth green. In that Miss Edith Leitch eliminated Mrs. F. Cautley at the home hole. There was only one other close battle in which stars were engaged. This was a match between Mrs. W. A. Gavin, an English woman who spent some time in the United States, and a 14-year old competitor, Enid Wilson of Chesterfield, who wears her hair down her back. Nevertheless, she carries the most powerful pair of shoulders of any woman player on this side of the Atlantic.

The youngster stuck to the veteran tournament player, a former New York metropolitan champion, like a barnacle, and often outdrove her, but Mrs. Gavin ultimately forged ahead and won the match on the seventeenth green. Miss Wilson was the only golfer in the entire field who was able this morning to equal Miss Wethered's feat of being hole high with her third shot to the long sixth green, 508 yards and almost all of it uphill over heavily undulating fairway. All the other participants required four shots to get to the green.

Miss Cox in Top Form.

Miss Collett will have to play a sound game of golf tomorrow to dispose of the Welsh champion, as her play today would indicate. Going out, Miss Cox had four birdies and only three holes were taken in higher than scratch scores. At times she wandered of the line, but made only a few faulty shots. She took only 42 to the turn, barely three strokes more than required by Miss Wethered, who played well. When she got hold of the lead coming home, she held on to it tenaciously, her temperament being not unlike that of the calm, unperturbed Miss Wethered, and she is certain to compel the former American champion to play her best for the privilege of meeting the British titleholder in the third round.

Miss Wethered, too, has a difficult opponent tomorrow in Mrs. Allan Macbeth, who today defeated Miss Dobson, 2 and 1. They will follow immediately behind Miss Collett and Miss Cox, and no doubt the flagmen will have their troubles in keeping the galleries from cluttering up the course so thickly as to make play difficult.

The draw which is divided into eight sections is tremendously overloaded with stars in the third division. Besides Miss Wethered and Miss Collett, Miss Cox and Mrs. Macbeth, this section also embraces the champion of the Midlands, Miss H. Robinson; Mrs. Albert Church of Bedfordshire, a well known "County" player, and Miss Doris Chambers, a former holder of the title.

Acting on advice from home, Miss Collett has been taking things easy during the last few days in preparation for the championship. On Sunday she took an automobile drive through the hills and along the Scottish seacoast and this morning she rested. Miss H. R. Ellison of Boston, who also had a first round bye, has adopted a similar program. She begins play against Mrs. K. C. Allen of Winnipeg, Canada, at 12:50 o'clock tomorrow.

Most of the matches today were played under cloudy skies after a night of rain, and intermittent showers set in again late this afternoon.

MRS. STETSON IS MEDALIST.

Leads Philadelphia Field With an 80—Mrs. Hurd Gets an 88.

PHILADELPHIA, May 18 (A. P.).—Mrs. G. Henry Stetson, with a card of 80 for the eighteen holes, today won the qualifying round of the tournament for the women's golf championship of the Philadelphia district. Mrs. Stetson went out in 32, three over par, and returned in 41. Miss Helen F. Meehan was second with 85. Four players, among them Mrs. Dorothy Campbell Hurd, national champion, turned in cards of 88.

Mrs. Caleb F. Fox had a score of 99 and failed to qualify for the championship flight for the first time in many years.

HOMANS MEDALIST IN SCHOLASTIC GOLF

Choate School Star Leads Qualifying Round of Title Tourney at Apawamis With 150.

LAWRENCEVILLE IS VICTOR

Wins Team Honors for Fourth Time —Mackie, Last Year's Champion, Is Disqualified.

By WILLIAM D. RICHARDSON.

Special to The New York Times.

RYE, N. Y., May 18.—The bells of Old Nassau ought to be clanging noisily tonight, for if a certain son follows in his father's footsteps the Tigers are assured of a greater golfer even than was J. Simpson Dean in his day and Ridy Knepper after him. The Princeton prospect is Eugene Homans, who today led a field of fourscore schoolboys in the qualifying round of the annual interscholastic championship over the Apawamis links with the commendable total of 150 for thirty-six holes. Considering that Dexter Cummings, Yale captain, who has lorded it over the Tigers and Crimson in intercollegiate golf affairs for the last two years, took 151 strokes in winning the Apawamis invitation tourney medal last year, the feat of young sixteen-year-old Homans of Choate School is something for the Princetonians to chortle over.

There is hardly any question that young Homans will matriculate at Nassau, for twenty years or more ago his father, Sheppard Homans of Englewood, was a Tiger football star, playing on teams with the immortal S. K. (Snake) Ames. He and his son, who is regarded as the best golfing prospect that the metropolitan district has unearthed since Sweetser's star ascended, won the New Jersey father and son tourney last year while the youngster has held the New Jersey junior title for the last two years.

There was both a positive and a negative about today's play. On the positive side, Lawrenceville won the team trophy with a low total of 64 points, nosing out Choate, the leader, at the end of the first eighteen holes, by the slim margin of eight strokes. It marked the fourth time that the Lawrenceville lads have won the trophy and one more victory will give them permanent possession of the cup.

Pawling Finishes Last.

Pawling School, which needed only one more leg, finished last, while Hill with three legs and Tome with two finished fourth and third respectively. Had Homans's mates kept up the good work they started in the morning, Choate would unquestionably have won the team trophy, but as far as they went familiarity with the course seemed to breed contempt, for not one did as well on the second round as on the first.

So much for the pleasant and positive side of the tourney; now for the unpleasant. It is not often that a defending champion surrenders his title without striking a single blow, but Jack Mackie Jr. of Lawrence High School, son of the Inwood professional, did that very thing today. The last year's winner was disqualified by the Executive Committee because of an infraction of the rules. Mackie and some other members of the Long Island high school team ventured up to Apawamis yesterday and played the course, contrary to the printed instructions sent out by the association and to the warning of one of the club's officials.

Out of consideration for the other players who had obeyed the rules and remained away from the course for the two days preceding the tourney, the committee decided to disqualify Mackie and four other players who occupied the same boat. One of those affected by the ruling was Maurice McCarthy Jr., of Stamford High School, son of the former Woodway professional, and a semi-finalist last year; J. S. Hicks, H. Oxford and H. W. Wood of Lawrence High. It was unfortunate that both the champion and semi-finalist had to be ruled out of the event, but the committee had no other alternative since the instructions were clear enough to be understood by the other contestants.

Brodback Fails to Qualify.

A calamity befell another 1924 highlight when Al. Brodback of Mount Vernon High School, who was runner-up to Mackie, failed to pass the qualifying test. At the end of the first eighteen holes, Brodback was sitting safe and sound in the championship division with his 79. He was nine shots worse in the afternoon round and went out of touch with the first sixteen as a result. The last score to make the title flight was 163 which belonged to Donald Bumann of Tome, the 1923 champion. Bomann comes to golf along the highway of heredity, being a member of the Bomann family of Plainfield, N. J., which State thus had the honor of leading and closing the flight.

Good as Homans's golf was, however, he had a narrow squeeze in clinching the medal for R. Rothenburg of Dwight Prep turned in a brilliant 74 in the afternoon round and finished the day with a total of 152. Judging by the scores turned in today, schoolboy golf is on a high plane and the country's future is quite safe. Lawrenceville succeeded in qualifying four men for match play which starts tomorrow.

Homans, the medalist, had only one bad hole during the double round. That was the seventeenth, where he sliced his drive, hit a bad second shot, put his third in back of a pit and pitched his fourth in, using up a 7 instead of the par 5. That was the only time he was ever more than a stroke away from par figures. What doubtless saved him his medal was the holing of a massie niblick shot for an eagle 2 at the 340-yard eleventh hole in the morning round. He was fully 150 yards away from the pin when the miracle happened. He was exceedingly steady in his putting and had only one three-putt green out of the thirty-six.

Homans's card with par:

Out—									
Par	4	4	4	3	4	4	3	5	—35
Morning	4	4	4	4	4	4	3	6	—37
Afternoon	3	4	5	3	4	4	3	6	—37
In—									
Par	4	4	3	4	5	4	3	5	4—36—71
Morning	4	4	4	4	4	4	5	4	4—37—74
Afternoon	4	4	3	4	5	5	3	7	4—38—75

CHAMPIONSHIP DIVISION.

Eugene Homans, Choate	74	76—150
R. Rothenburg, Dwight Prep	78	74—152
G. T. Dunlap Jr., Hill	77	78—155
Rodney Coltart, Brown Prep	76	79—155
Philip Finlay, Exeter	78	78—156
W. S. Johnson, Lawrenceville	74	83—157
George Orcutt, Lawrenceville	83	75—158
J. Nelson, Jamaica	82	77—159
Q. Ryan, Lawrenceville	83	77—160
Kenneth Reid, Farmington	81	79—160
N. W. Flannagan, Riverhead	84	77—160
Charles Somer, Stuyvesant	84	77—161
J. E. O'Melia, Bridgeport	82	80—162
J. Decker, Jamaica	82	80—162
J. B. Stevens, Lawrenceville	85	77—162
Donald Bomann, Tome	83	80—163

SECOND SIXTEEN.

G. MacLachan, De Motte	82	82—164
J. Cashman, Hempstead	83	82—165
G. T. Boyajian, Tome	82	83—165
J. J. Sill, N. Y. Military Acad	83	82—165
J. J. Mullen, St. Benedict's	82	84—166
J. Lamplher, Choate	80	86—166
Al Broback, Mount Vernon	79	88—167
G. J. Caspar Jr., Cascadilla	88	80—168
F. L. Connor, Tome	81	87—168
R. B. Bourne, Taft	89	80—169
J. C. Fullmer, Choate	83	87—169
P. Tilson, Hotchkiss	89	81—170
T. M. Bloch, Exeter	91	79—170
C. P. Sweet, Hill	87	84—171
G. Agle, Choate	84	87—171
A. Beger, St. Benedict's	90	81—171
P. Parrett Jr., Lawrenceville	83	88—171

THIRD SECTION.

A. Mainero, Rye	88	85—173
H. S. Moore, Cascadilla	85	89—174
G. Ashforth, Hotchkiss	91	84—175
L. S. Jones, Hill	86	89—175
William Callaway, Choate	89	87—176
J. Lahr, St. Benedict's	93	84—176
P. F. Florence, Hempstead	89	88—177
J. F. Lewis, De Motte	96	81—177
J. S. Stewart, N. Y. Mil. Acad	86	90—176
W. Goodlove, Pawling	97	82—179
P. T. Goldsbury, Taft	90	90—180
J. G. Jones Jr., Pawling	91	89—180
R. E. Sargent, Hill	91	90 181
V. Kennedy, St. Benedict's	91	90—181
F. W. Hubby, Hotchkiss	93	88—181
R. D. Swinehart, Hill	92	89—181

Other scores:

P. Tedeschi, Rye, 89, 93—182; E. P. O'Reilly, Mount Vernon, 88, 94—182; H. Allen, Taft, 92, 90—182; A. B. Ashforth, Hotchkiss, 90, 92—182; R. T. Carter, Pawling, 92, 90—182; H. Wright, Hempstead, 98, 86—184; W. J. Levins, George Washington, 102, 83—185; D. Butler, Pelham, 95, 90—185; K. Gillespie, Taft, 96, 89—187; W. Atchison Jr., Hamilton, 96, 92—188; H. A. Kugeler, Tome, 94, 95—189; T. Myers, Far Rockaway, 92, 97—189; B. Warren, Mount Vernon, 94, 96—190; F. G. McCollum, N. Y. Military Academy, 92, 99—191; C. Herman, Mount Vernon, 100, 92—192; W. Gurney, Pawling, 95, 98—192; T. Turney, Hempstead, 95, 99—194; P. Carroll, Farmington, 102, 92—194; C. L. Lewis, N. Y. Military Academy, 100, 94—194; S. L. Hyman, Far Rockaway, 102, 106—208.

The team scores:

LAWRENCEVILLE.

Parrott	83	88—171
Stevens	85	77—162
Johnson	74	83—157
Orcutt	83	75—158
Total		648

CHOATE.

Homans	74	76—150
Fuller	92	87—179
Lamphier	80	86—166
Agle	84	87—171
Total		636

TOME.

Bomann	83	80—163
Connor	81	87—168
Boyajian	83	82—165
Kugeler	94	95—189
Total		685

HILL.

Dunlap	76	79—155
Jones	86	89—175
Campbell	94	84—178
Swinehart	92	89—181
Total		689

Other team scores:

St. Benedicts, 694; Hotchkiss, 708; Taft, 708; Hempstead, 720; Mount Vernon, 721; New York Military Academy, 726; Pawling, 734.

The pairings:

Bomann vs. Rothenburg, Stevens vs. Somer, Flanagan vs. Homans, O'Melia vs. Dunlap, Nelson vs. Ryan, Finlay vs. Reid, Decker vs. Orcutt, Coltart vs. Johnson.

Dempsey to Box for Charity In London; Will Extend Tour

LONDON, May 18 (A. P.).—Jack Dempsey, American boxer, speaking at a luncheon in his honor today, said he had extended his European tour from three to six weeks, and that he would do some sparring in Paris and Berlin. He will return to London in time to take part in an exhibition bout in Brighton for a local charity. His opponent for the bout has not yet been decided upon, but probably will be Phil Scott.

BOARD ACTS TODAY ON MILK FUND SHOW

Commission Expected to Grant Permit to Rickard for Stadium Boxing Carnival.

The State Athletic Commission and the License Committee, governing boxing here, are scheduled this morning to act on the application of Promoter Tex Rickard for a license for the Madison Square Garden Sporting Club. It is expected the permit, which is sought for the Milk Fund bouts to be held at the Yankee Stadium on May 29, will be issued. Secretary Dan Skilling announced yesterday that the papers in the case have been prepared, approval of the plans for the stadium having been granted by the Building Department and the Fire Department, the incorporation papers of the organization having been submitted by Rickard and the necessary bond posted with the State Controller.

Observance of these requirements is expected to meet with the approval of the commission and the committee and result in vacating the order issued last Friday against the continued sale of tickets for the Milk Fund bouts. This prohibition was instituted by Colonel John J. Phelan of the License Committee said, because of Rickard's failure to obtain a license. In anticipation of a satisfactory adjustment of the situation the sale of tickets was resumed yesterday when Milk Fund officials assured Benny Bennett and Joe Boyton, in charge of the sale at the main distributing point at the New Garden, that unless the commission would recall its order.

The drastic order of the commission did not interfere with the training plans of the boxers scheduled to fight for the Milk Fund. Mike McTigue and Paul Berlenbach, who are to struggle for McTigue's world's light-heavyweight title, continued in their preparatory work and so did Jack Delaney and Young Marullo, who are to meet in a ten-round semi-final. Jimmy Slattery, Buffalo youngster, who is to tackle Jack Burke of Pittsburgh in the six-round special bout, is expected here soon to complete his training in local quarters.

FAVORITES WIN AT TENNIS.

Miss Thayer and Mrs. Huff Among Victors in Tourney at Merion.

PHILADELPHIA, May 18 (A. P.).—All the favorites, including Mrs. M. B. Huff and Miss Molly Thayer, were victorious today in their preliminary and first round matches in the women's Pennsylvania and Eastern States tennis championship tournament at the Merion Cricket Club.

Mrs. Huff drew a bye in the preliminary round and defeated Miss E. Gray in love sets in the first round. Miss Thayer eliminated Mrs. A. Sheerer and Miss B. Pitney, both by scores of 6—1, 6—0.

Other survivors included Miss Virginia Hilleary, Mrs. Frank W. Harper, Miss Mildred Willard and Mrs. Gilbert Harvey. Mrs. Marion Zinderstein Jessup drew a bye and will swing into action tomorrow.

ALONSO'S ARM IN SHAPE.

Spanish Davis Cup Player Out for Practice—To Meet Tilden.

ALLENTOWN, Pa., May 18.—The right arm of Manuel Alonso, a member of Spain's Davis Cup teams for several years, is not so badly injured as at first thought, and on advice from surgeons Alonso today was out for practice. When he was hurt last week it was feared he would be out of the game for the remainder of the season.

Encouraged by his fine form today Alonso agreed to meet William Tilden, world's singles champion, in exhibition matches here next Saturday and Sunday.

HARMON DEFEATS BENNY.

Grogan and Church Also Win in Pocket Billiard Tourney.

Three matches were played last night in the Eastern States pocket billiard tournament. At the Cosmo Academy Charles Harmon defeated Dan Benny 100 to 61 in twelve innings. Harmon had a high run of 26 and Benny one of 20. At the La Barbara Academy Charles Grogan was the winner over James McCoy 100 to 40 in twenty innings and at the Fourteenth Street Academy Arthur Church beat Peter Judice 100 to 32 in twenty-five innings.

N. Y. U. Freshmen Win on Courts.

The New York University freshman tennis team defeated the George Washington High School representatives on the N. Y. U. courts yesterday by the score of three matches to two.

Other News of Sports on Next Two Pages.

CLOTHES : IN THE NEW YORK MANNER

Variety is the spice of these suits at $40, $45 and $50

A VERITABLE garden of colorings! And woolens in such a tempting profusion of textures and patterns that one is tempted to linger longer and see them all.

Quite the largest selection of suits we have ever assembled at these three conveniently low prices.

Every suit, of course, is distinguished by tailoring of standard Weber and Heilbroner quality. Single and double-breasted models, graced with that air of cosmopolitan assurance which we call the New York manner.

Others up to $85

Thirteen Stores—8 Featuring Clothes
*241 Broadway *34th and Broadway
345 Broadway Nassau and Spruce
9th and Broadway 20 Cortlandt
28th and Broadway *30 Broad
*44th and Broadway *Nassau and John
*42nd and Madison
BROOKLYN: *381 Fulton Street
Borough Hall
NEWARK: *800 Broad Street

Weber and Heilbroner
HABERDASHERS CLOTHIERS HATTERS

Soccer War Ends—Canadians Victors

SOCCER MAGNATES BRING ABOUT PEACE

Long Feud Ends When American League Is Voted to Membership in U. S. F. A.

3 OTHER BODIES ACCEPTED

Colorado, Maryland and Utah Are Admitted—Canadian Match Proposed at Meeting.

Calm came out of chaos at the opening meeting of the twelfth annual session of the United States Football Association, governing body of soccer in this country, at the Hotel Astor yesterday. For more than a year there has been civil war between the American Soccer League, one of the most powerful, richest and largest organizations of its kind in this country, and the United States Football Association, controlling body of the sport. Yesterday all the differences were ironed out and the American Soccer League, headed by President Fred Smith, was welcomed into the United States Football Association as a full member.

The sudden and undramatic ending to the strife between the two organizations was hailed as the greatest step that ever has been taken toward putting the game on a firm foundation in the United States. With the two great groups in complete affiliation and understanding, soccer men said yesterday that the crisis was over and that the game would flourish in the future.

In addition to this highly important move, three State football associations were admitted to membership in the national governing body. They were the Colorado Football Association, the Maryland Football Association and the Utah State Soccer Union. The executive committee of the U. S. F. A. gave these three provisional memberships and the National Council voted them members unanimously.

Another move toward the extension of soccer football in the United States was the move yesterday to ally the United States Football Association and the Football Association of the Dominion of Canada by playing a series of two games between the best players that the two associations could produce each season. While this plan was not adopted, the permission of the International Federation being necessary, it is probable that the international contests will be carried out. It was proposed that two teams, made up of the outstanding players in each country, meet once in September and once in May of each year. Delegates from the Football Association of the Dominion of Canada were present at the meeting and heartily endorsed the plan, which will go to the international body as a recommendation, and in all probability will be accepted.

Vote Almost Unanimous.

The American Soccer League, whose application for membership furnished the major part of the discussion during the morning and whose admission brought enthusiastic applause in the afternoon, was welcomed into the U. S. F. A. on the motion of George Haley of Detroit, a former President of the national governing body. The vote came after a great deal of discussion, but when it was taken the motion carried almost unanimously.

Since the break in the two most powerful soccer organizations in this country last April there have been continued demands on the part of the American Soccer League. These demands were not met by the U. S. F. A., the officials of which organization said that if the American Soccer League would present their objection to certain rules, with recommendations as to how they should be remedied, some action might be possible. These recommendations were presented yesterday and afte a few hours' discussion harmony reigned once more.

The American Soccer League includes all the professional organizations of the East, such as the Fall River Football Club, winners of the National Challenge Cup competition in 1924, and the three metropolitan teams—the New York Giants, Indiana Flooring Company and Brooklyn Wanderers. After the election to membership, President Smith of the league thanked the United States Football Association for admitting his organization to its ranks, and said he felt the step would mean greater success for both bodies.

George M. Collins of the North Massachusetts and New Hampshire Football Association declared in accepting the league to membership that the U. S. F. A. would have to provide acceptance of all other professional football bodies on equal footing.

President's Report Adopted.

In the President's report, adopted by the convention yesterday afternoon, it was suggested that "it be understood that all other professional leagues wishing direct representation at the council will have to accomplish same by affiliating through the American Soccer League, as it will be utterly impossible to admit all professional leagues in the country to direct affiliation with the association."

The Treasurer's report stated that there was a surplus of $12,218.42 in the treasury, as compared with the surplus of over $18,000 at the annual meeting in 1924. This, however, was explained by the fact that the American Soccer League failed to enter the competition for the National Challenge Cup and that teams from that league were considered great drawing cards.

Douglass Stewart of Philadelphia, representing the National Collegiate Athletic Association, offered an amendment providing that the league represent the entire professional element in soccer football in this country, but it was rejected.

Among the prominent soccer officials attending the meeting were William J. Patrick of Grantwood, N. J.; Herbert F. Murray of Providence, R. I.; Armstrong Patterson of Detroit, all Vice Presidents of the U. S. F. A.; Secretary Andrew M. Brown of New York, Wilfred R. Cummings of Chicago, former President Colonel G. Randolph Manning of New York, John A. Fernley of Pawtucket, R. I.; Peter J. Peel of Chicago, Thomas W. Cahill of New York, and William Palmer of Philadelphia.

The United States Referees' Association, representing soccer teams all over the country, in connection with the convention, elected the following officers: President, George Lamble of Newton, Mass.; First Vice President, Joseph Booth of Bridgeport, Conn.; Second Vice President, H. Johns, Cleveland, Ohio; Third Vice President, J. W. Wood, Chicago; Secretary, W. R. Welch, Cambridge, Mass.; Treasurer, Alfred M. Addison, Maple Shade, N. J.

VETERAN WALKER IS DEAD.

Aronson, Former National Champion, Succumbs to Pneumonia.

Local athletic circles were shocked yesterday to learn of the death of Joe Aronson, veteran walker of the Pastime A. C. The Bronx heel and toe athlete died of pneumonia at 1:30 o'clock yesterday afternoon in the Bronx Hospital. He will be buried from Rothschild's undertaking establishment at Amsterdam Avenue and Ninety-first Street tomorrow afternoon, the funeral services being held at 2 o'clock. Aronson at one time held local walking championship titles and was the national three-mile champion of 1916. He went overseas with the American forces in the World War and sustained a shrapnel wound in the knee.

Winkler Is Golf Winner.

John K. Winkler was the low net winner among the Class A golfers of the New York Newspaper Golf Club at the Bellecliare Golf and Country Club, Bayside, yesterday. His score was 92—21—71. Ben S. Orcutt, father of Miss Maureen Orcutt, the New Jersey star, won the low net in Class B with a score of 102—30—72. Hiram Serine captured the low gross prize with a score of 83.

Expense Forces New Zeland Out of Play for Davis Cup

WELLINGTON, New Zealand, May 18 (A. P.).—The Lawn Tennis Association decided today that it cannot send a team to Canada to compete in the first round of the Davis Cup play because of the heavy expense involved.

The default of New Zealand will occasion much regret among tennis followers in this country and Canada. For the first time New Zealand challenged in the American zone this year and the arrival of the team, which was expected to be composed of younger players, was eagerly looked forward to. New Zealand began to challenge as a separate nation when Australia withdrew from the Australasian Association several years ago.

BASSFORD-MARTIN SCORE AT TENNIS

Survive Met. "Over 39ers" Play With Nehring-Smith, Sturgis-Bodman, Hartmann-Anderson.

Play in the metropolitan "over 39ers" doubles championship began yesterday at the West Side Tennis Club, Forest Hills, and at the end of the first day of play the semi-final round was reached. The four teams left in the running are Henry Bassford and Paul Martin and Hugh Nehring and King Smith in the upper half, and Thomas Sturgis and George Bodman and Ingo F. Hartmann and Charles A. Anderson in the lower division. Bassford and Martin will play Nehring and Smith tomorrow afternoon, while Sturgis and Bodman will meet Hartmann and Anderson today.

Sturgis and Bodman met with the severest opposition in coming through to the semi-finals. In the first round they defeated William Fischer and A. S. Fischer at 6—1, 6—4, and in the second round they came close to being defeated by Ralph B. Gatcomb and Herbert Chase. The score was 6—7, 8—6, 6—2.

Hartmann and Anderson drew a bye in the first round. In the second they were opposed to William C. De Mille and E. P. Fischer, who were eliminated at 6—1, 7—5. De Mille and Fischer had previously put out Harold Swain and George Stadel at 6—4, 6—3.

Nehring and Smith encountered considerable opposition in their first round match with Fred Latson and James O'Flaherty, winning at 6—4, 7—5. In the second round they were opposed to W. D. Hadsell and Calder Stewart and won with ease at 6—1, 6—2. Hadsell and Stewart previously had put out William D. Bourne and James Earle in three hard-fought sets at 6—4, 2—6, 7—5.

Julian S. Myrick and partner defaulted to Bassford and Martin in the second round, both teams drawing a bye in the first.

The summaries:

First Round—Hugh Nehring and King Smith defeated Fred Latson and James O'Flaherty, 6—4, 7—5; W. D. Hadsell and Calder Stewart defeated William D. Bourne and James Earle, 6—4, 2—6, 7—5; Thomas Sturgis and George Bodman defeated William Fischer and A. S. Fischer, 6—1, 6—4; E. P. Fischer and William C. De Mille defeated Harold Swain and George Stadel, 6—4, 6—3.

Second Round—Henry Bassford and Paul Martin won from Julian S. Myrick and partner by default; Nehring and Smith defeated Hadsell and Stewart, 6—1, 6—2; Sturgis and Bodman defeated Ralph B. Gatcomb and Herbert Chase, 9—7, 3—6, 8—2; Ingo F. Hartmann and Charles A. Anderson defeated Fischer and De Mille, 6—1, 7—5.

SELIGSON DEFEATS GAYNESS, 6-4, 6-4

Eliminates Titleholder in Long Island Scholastic Tennis—Smitkin-Shields Win.

Stuart Gayness of the Kew-Forest School, the defending titleholder in the Long Island interscholastic championship, was put out of the tournament in the semi-final round yesterday on the courts of the West Side Tennis Club at Forest Hills. Julius Seligson of De Witt Clinton High School provided the big upset of the day. Not only did he defeat Gayness, who was the favorite, but he did not even allow him a set. The score was 6—4, 6—4.

Seligson will meet the winner of the other semi-final match, in which John Millen of Newtown High School, who was runner up to Gayness in a five-set match last year, will play Andrew Bicket.

The final round brackets in the doubles were completed when S. R. Smitkin and Frank Shields defeated Edward Jenkins and H. Phillips in the semi-finals at 8—6, 6—4. The winning combination will play Gayness and Millen in the final.

Gayness was far off form yesterday. His strokes lacked sting and depth and he erred constantly. Seligson put up the best performance of the tournament, playing aggressively and stroking the full length of the court. At times when he had the chance he followed his service and forcing shots to the net held his ground there in good fashion. Gayness played well in spots and showed the ability to come through with points at important stages, which enabled him to take as many games as he did. As a whole, however, his performance was greatly disappointing.

The doubles match was closely contested all the way. The two teams were evenly matched and the outcome of the contest was always in doubt. Smitkin and Shields proved the steadier and their ability to keep the ball in play longer than their opponents brought them through.

JOHNSON WINS TOURNEY.

Beats Hill in Straight Sets in Yale Interscholastic Finals.

Special to The New York Times.

NEW HAVEN, Conn., May 18.—Henry Johnson of the Newton High School of Newtonville, Mass., this afternoon won the Yale interscholastic tennis tournament, defeating Malcom Hill of the Loomis Institute of Windsor, Conn., in straight sets, the scores being 6—3, 6—1, 6—1. Hill is a former Boys' National champion and is at present junior indoors doubles champion.

The cup for the school winning the highest number of points in the tournament went to Loomis with 19. Newton High was second with 14. The Kent School third with 11 and Choate School of Wallingford, Conn., fourth with 9.

The summaries:

Semi-Finals—Hill, Loomis, defeated Palmer, Kent, 7—5, 4—6, 7—5; Johnson, Newton, defeated Whitbeck, Loomis, 6—4 6—1.
Finals—Johnson defeated Hill, 6—3, 6—1, 6—1.

Terris to Meet Paluso Again.

Three ten-round bouts will be the attraction Monday night at the Queensboro Stadium, Long Island City. Sid Terris will engage Lew Paluso in a return bout as the stellar attraction. In the other matches the principals will be Bud Taylor vs. Abe Goldstein and Lew Hurley vs. Bud Dempsey.

Tennis Entries Close Saturday.

Entries for the women's New Jersey State tennis championship, which will be held on the courts of the Orange Lawn Tennis Club beginning May 25, close with Mrs. George Dana Graves on Saturday at 6 P. M., at her home on Cumberland Road, South Orange, N. J.

CANADIANS TRIUMPH IN HOBOKEN TENNIS

Wright and Crocker, Davis Cup Players, Advance in Singles at Castle Point.

WEINSTEIN IS A WINNER

Puts Out Rockafellow, 12-10, 6-2—Fisher, Orser, Behr and Brubans Also Score.

Jack Wright and Willard Crocker of the Canadian Davis Cup team made their first appearance in the Castle Point tournament of the Hoboken Tennis Club yesterday and played through two rounds. Wright started in the first round and defeated, in succession, G. R. Preston at 7—5, 6—4 and Kenneth Stoddard at 6—0, 7—5. Crocker received a bye and in the second round eliminated J. A. Brethour at 6—0, 6—2. He then gained his fourth-round bracket at the expense of Jerome Minster, winning at 6—3, 6—4.

Wright, who plays regularly in the metropolitan tournaments and who showed great improvement last season, particularly in the national championship, arrived from Canada at noon yesterday and had no opportunity to prepare for his appearance in this tournament. He found it difficult to find himself against Preston and as a consequence had anything but an easy time in winning his first match. Preston showed no timidity opposed to the Davis Cup player and went out after the points in aggressive fashion. Wright's slowness in getting the range of the lines and the net held him back, and it was only with an effort that he won both sets.

In his second match Wright showed no mercy to Stoddard and sailed through six games in a row. Satisfied with his work in this set, the Canadian eased up in the second, and Stoddard was able to take five games from him. Crocker had an easy workout in his first match, which prepared him for his struggle with Minster. The latter gave a good account of himself and put up so good a fight that Crocker was extended to show some of his best tennis before he won, particularly in the second set.

Irving Weinstein, who was runner-up to Herbert Bowman in the North Side championship, came close to dropping a set to Percy Rockafellow on his first appearance in the tournament. The Californian won the match at 6—2, 6—2. Rockafellow, the New York State intercollegiate champion, rallied, after trailing at 3—5, in the first set and took three games in a row. After Weinstein had pulled up to 6—all and six games more had been divided, Rockafellow won the nineteenth and twice was within a point of breaking through Weinstein's service in the twentieth to take the set, but the Californian saved himself and then took the next two games. Weinstein swept through the second set, playing a strong game at the net.

The summaries:

First Round—Jack Wright defeated G. R. Preston, 7—5, 6—4.
Second Round—Wright defeated Kenneth Stoddard, 6—0, 7—5; Irving Weinstein defeated Percy G. Rockafellow, 12—10, 6—2; Willard Crocker defeated J. A. Brethour, 6—0, 6—2; Walter J. Abels defeated Tom Moore, 4—6, 6—4, 6—3.
Third Round—Crocker defeated Jerome Minster, 6—3, 6—4; Kenneth Fisher defeated K. K. Carter, 6—2, 6—2; J. Cecil Donaldson defeated Ed Wilson, 6—4, 6—0; Ernest Kuhn defeated Russell Phillips, 7—5, 6—3; Edward C. Oelsner defeated L. A. De Mott, 6—0, 6—2; Allan Behr defeated Manfred Goldman, 6—1, 6—1; S. V. Brubans defeated F. W. Kusch, 6—3, 6—0; Horace Orser defeated Carl N. Jolliffe, 5—7, 6—3, 6—3.

WESLEYAN WINS AT TENNIS

Defeats Amherst by 4 Matches to 2 on Middletown Courts.

Special to The New York Times.

MIDDLETOWN, Conn., May 18.—Wesleyan defeated Amherst at tennis here today, 4 to 2. Captain Gibney and Blanchard did fine work in the singles, but they could not hold the Wesleyan net men in the doubles. The summaries:

Singles—Gibney, Amherst, defeated Schweiker, Wesleyan, 6—4, 6—2; Blanchard, Amherst, defeated Douglass, Wesleyan, 6—3, 7—5; Hartzell, Wesleyan, defeated Lidson, Amherst, 6—2, 6—3; King, Wesleyan, defeated Clark, Amherst, 6—3, 6—2.
Doubles—Douglass and King, Wesleyan, defeated Evers and Gibney, Amherst, 6—4, 6—1; Hartzell and Schweiker, Wesleyan, defeated Blanchard and Lidson, Amherst, 6—3, 8—6.

PTOLEMY'S ODDS LENGTHEN

Derby Favorite Recedes to 100 to 7 as Result of Defeat in France.

LONDON, May 18 (A. P.).—Another favorite of the horse-racing public saw his star decline today when Ptolemy II., Captain Jefferson Cohn's colt, lengthened in the Derby betting from 6 to 1 against to 100 to 7 against, as the result of his defeat yesterday in the French 2,000 guinea stakes at Longchamp, Paris.

With the one hundred and forty-second renewal of the Derby Stakes—the greatest race run over an English course—set for May 27, backers are having a hard time to pick a favorite which will keep that place more than a few days. The changes have been kaleidoscopic of late, as one after another of the fancied colts have met defeat in some race called a Derby trial.

Today the Derby favorites were Lord Astor's Cross Bow, winner of the Newmarket Stakes, and H. E. Morris's Manna, winner of the 2,000 guineas stakes at Newmarket. Betting on these was 11 to 2 against.

Conquistador, Lord Derby's entry, today dropped to 10 to 1 against as a result of a minor defeat last week. The Aga Khan's Zionist and Sir George Bullough's St. Becan, which earlier in the season had been heavily favored, had fallen back almost out of the running and were quoted at 100 to 7 and 100 to 6 against.

MARINELLI UNDER X-RAY.

Doctors Endeavor to Determine Extent of Jockey's Injuries.

An X-ray examination of Jockey Benny Marinelli's injured head was made yesterday at Mt. Sinai Hospital to determine to what extent the rider's skull was fractured when he was knocked unconscious in a fall at the Jamaica Racetrack on May 8. The plate will be developed today, according to Dr. Elsberg, who is attending Marinelli. Yesterday Marinelli recovered consciousness slightly, according to nurses at the hospital, and showed noticeable improvement.

THREE SEEK OLYMPIC POST.

Noblemen Aspire to Presidency of International Committee.

PARIS, May 18 (A. P.).—So far only noblemen are candidates for President of the International Olympic Committee. The election will be decided at the meeting of the Olympic Congress in Prague, Czechoslovakia, May 25. It is not known whether a plebian candidate will appear or not.

The candidates now announced are: Baron Godefroy de Blonay, member of the International Olympic Committee for Switzerland; Count Clary, member for France, and Count Henry de Baillet Latour, member for Belgium. A stiff contest is expected.

The new President will succeed Baron Pierre de Coubertin, who is retiring after having been President of the International Olympic Committee for thirty years.

DENIES AGREEMENT TO PAY AMATEURS

Boston Arena to Fight Action by Small to Recover Alleged Hockey Salary.

CHARGES MADE BY PLAYER

Small Says Men Were to Receive $500 to $2,000 for Season—Officials Make Answer.

BOSTON, May 18 (A. P.).—The Boston Arena Company, through its attorney, William C. Prout, announced today that it will deny in court all charges and claims of Irving Small Jr., star forward of the Boston Athletic Association hockey team, who has brought action against the company for $1,000, which he alleges represents salary due him as an amateur player of the B. A. A. Club.

Small declared that the Arena contracted to pay salaries ranging from $500 to $2,200 a season. His action is returnable here Saturday, but it was stated the case may not be tried for several months. His total salary was to be $1,200 for thirty games, Small said.

George V. Brown, manager of the Arena, today denied that he ever paid anything to Small. "I have had a feeling for some time," he continued, "that hockey players were putting in exorbitant expense money and were receiving the same. I believe this condition is general in amateur hockey, at least among the stars."

Albert Geiger, Chairman of the Athletic Committee of the B. A. A., said it felt that the club's recent action in withdrawing from the United States Amateur Hockey Association, dismissing all its players and threatening to end its connection with the "so-called" amateur hockey was its answer to such charges as Small's. Chairman Geiger's statement made it known for the first time that every member of the B. A. A. hockey team during the season of 1924-25 was dropped from the club's rolls six weeks ago and that not one of them is affiliated with the club now.

"That action," said Chairman Geiger, "was our answer to demands for exorbitant expense money and for protection to unpleasantries following the Pittsburgh trip; also our suspicions that we had been unaware of much that was going on in amateur hockey."

BELGIUM IS BEATEN IN DAVIS CUP PLAY

India Is Victorious at Brussels—Sweden Puts Out Switzerland at Berne.

BRUSSELS, May 18 (A.P.).—In the tennis elimination matches between India and Belgium, India eliminated Belgium today, the final standing being India 3 matches to Belgium's 2. Jacob of India defeated Watson of Belgium, 6—3, 6—4, 6—3, and Washer, of Belgium beat Andreae of India, 7—5, 6—1, 6—3, in today's matches.

BERNE, Switzerland, May 18 (A.P.).—Sweden today eliminated Switzerland from the Davis Cup competition, winning four out of the five matches played.

Sweden took the two singles matches on Saturday, and today was victorious in the doubles match, which was not concluded Sunday owing to darkness, and also one singles match. In the doubles match Wallenberg and Malstrom, Sweden, defeated Aeschliman and Martin, Switzerland, 2—6, 7—5, 7—5, 7—5.

Notwithstanding the fact that Sweden, by taking the doubles, had eliminated Switzerland from the competition, the two additional singles matches were played. In these Malstrom defeated Martin, 6—1, 6—2, 6—1, and Aeschliman won from Wallenberg, 6—3, 6—3, 5—7, 6—4.

VIENNA, May 18 (A. P.).—In the Davis Cup elimination series, the doubles matches went to Ireland today. The Irish team, Major S. F. Scroope and his brother, Cecil Scroope, were pitted against the Austrian pair, Count Ludwig Salm-Hoogstraten and P. Brick, and the superior team-work of the Irish players both at the net and in volley play won them the match, 6—1, 6—1, 6—4, 7—5.

The struggle was fiercer than the score denotes. When Count Salm's side won a love set, the count ran a comb through his locks, and said all was well, but although he used the comb again twice during the last set, he and his partner lost.

Austria still leads in the series, as the Austrian players won both singles on Saturday.

NURMI IS SATISFIED WITH YANKEE TRACK

Overcomes Difficulty in Making Turn at Home Plate for Race Against Helffrich.

Paavo Nurmi yesterday expressed satisfaction with the cinder path at the Yankee Stadium, over which, on May 26, he will engage in a special half-mile race against Alan Helffrich, Penn State flier, under the auspices of the Finnish-American A. C. In preparing for his farewell competitive appearance in this country the Finn has been training over the stadium track since last Friday. At first he complained of being bothered by the sharp turn in the track near the home plate, but he overcame this difficulty after a few quarter-mile sprints yesterday and predicted that his race against Helffrich "will be very fast."

Albin Stenroos, Finnish marathon runner and Olympic champion, is scheduled to join Nurmi in a workout at the stadium this morning at 10 o'clock. Stenroos visited Secretary Frederick W. Rubien of the Amateur Athletic Union yesterday, and after presenting his credentials from the Finnish A. A. U. discussed the matter of his competitive tour of this country. The Finnish distance runner, according to his permit, plans a visit of three months in which he intends to compete in several different cities. As was the case with Nurmi, the A. A. U. it was announced, will make or supervise all arrangements for Stenroos. Up to yesterday invitations for the Finn to compete had been received from Boston, Buffalo and Chicago.

A special 200-yard run has been added to the program, placed there, it was announced yesterday, at the request of Allan Woodring, Olympic 200-meter champion of 1920, who is desirous of making an assault on the existing world's record for the distance. Invitations to compete against Woodring have been extended to Jackson V. Scholz, New York A. C. star, who holds the Olympic 200-meter title, and several other crack sprinters.

Milton-London Meet Tomorrow.

An exciting battle is expected tomorrow night when Tommy Milton and Harry London, rival local bantamweights, clash for ten rounds at the Manhattan Sporting Club. Spencer Gardner and Ruby Goldstein are scheduled for another ten-round battle. In a third ten-rounder Andy (Ike) Tucker will face Johnny Rocco.

Penn Tennis Players Triumph.

Special to The New York Times.

SWARTHMORE, Pa., May 18.—The University of Pennsylvania tennis team defeated Swarthmore, 5 to 2, here today.

These hand tailored suits are the "last word"

THEY'RE the last word in style developments in the art of woolen weaving in skillful hand workmanship; a new "best" in the making of ready-to-wear clothes.

Hart Schaffner & Marx saw the need in New York City for peerless quality and have met it. The suits are in our stores now. Only a custom tailor could equal them but his price would far exceed these.

$75 $85

Ask for them by name "S 20"

WALLACH BROTHERS

FIFTH AVENUE opposite the Library and at 12 East 42nd Street

Broadway below Chambers — *246-248 West 125th
Broadway corner 29th — *Third Avenue corner 122d

*Our Harlem stores open evenings

OHB

Extravagance or Economy?

What is an extravagant price to pay for clothes?

Any price—big or little—that fails to give value.

A suit at $75 that you can wear twice as long as a suit at $50 is a decided economy.

D'Andrea Brothers' suits are priced at $75 because that is the lowest possible price for a suit that will give you the greatest possible value.

Ready to Wear, $75

D'Andrea Brothers Inc.

MEN'S TAILORS

587 Fifth Avenue at Forty-Seventh

Telephone—Murray Hill 5532

The Sack Suit

The beautiful new fabrics tailored in accordance with the style preference of men who dress well.

$32.50 to $42.50

NAT LUXENBERG & BRO.

641 BROADWAY, NEW YORK
Near 14th Street
Brooklyn: 6 Fourth Ave.
Newark: 863 Broad Street
Yonkers: Plaza Building

Last 3 Days of Spring RACING

TUES., WED. & THURS., AT

JAMAICA

TODAY'S SPECIAL FEATURE

$7,000 Southampton Hdcp

AND 5 OTHER FINE RACES
BEGINNING AT 1:30 P. M.

SPECIAL RACE TRAINS

leave Penn. Station, 33d St. and 7th Ave., also Flatbush Ave., Brooklyn, at 12:30, 1:00, 1:30, 1:55 P. M. Special cars reserved for ladies. Regular train leaving New York and Brooklyn at 2:05 P. M. stops at track. Also reached via Lex. Ave. "L" to 160th St., Jamaica, thence by trolley.

ADMISSION $3.85, including Tax.

"Little Cigars that Win"

ADMIRATION

Miniatures 10 for 25¢

Gems 10 for 35¢

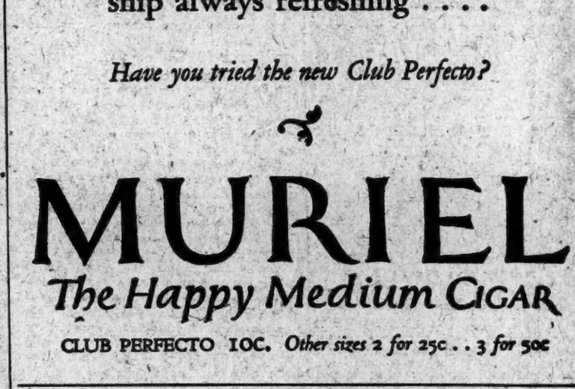

Every night he rode home with Muriel .. and found her companionship always refreshing ....

Have you tried the new Club Perfecto?

MURIEL

The Happy Medium CIGAR

CLUB PERFECTO 10C. Other sizes 2 for 25c . . 3 for 50c

SALE at 61 Chambers St. Store ONLY

CONTINUING TODAY—Tuesday May 19th:

THE Seasonal Clearance [Ahead of the USUAL TIME

Business Suits

$33.50

$45 $50 $55 $60 & $65 GRADES

Ready Tailored CONSERVATIVE SINGLE & DOUBLE BREASTED MODELS

Including: Double Breasted Grey Flannels & Paisley Blue Cheviots

Not a half-way measure, but one covering our complete stocks — fabrics, styling and tailoring are of custom origin — every suit produced under the supervision of our Custom Department.

[ALTERATIONS, if required, at Cost
SALE at 61 Chambers St. Store ONLY

Also ALL SINGLE BREASTED Ballyrood Top Coats $33.50 AND A GROUP OF 4-Piece Pivot Sleeve Golf Suits

P H. WEINBERG and Sons

61 CHAMBERS opposite CITY HALL — 30 JOHN corner NASSAU

Importers — Custom Tailors — Sportswear

Six Jamaica Favorites Lose

DANIEL'S VOSHELL WINS AT JAMAICA

Con Candilly Takes Greenfield Stakes—Six Favorites Are Bowled Over.

CALLAHAN TWICE VICTOR

Triumphs With Trapdale and Miss Washington—Fast Mail Noses Out Swinging.

Not a favorite won at the Jamaica race course yesterday, and the form players left the track in a dejected state of mind. However, not all the joy was taken out of life, and there were those who considered that the fine Spring afternoon had been a real eventful one. One of the joyful participants in the day's sport was Jockey Johnny Callahan, the veteran rider, who scored a double, and the other Trainer A. J. Blakely, who saddled Voshell, the winner of the Greenfield Claiming Stakes, the feature race of the day.

Blakely sent Voshell to the post under Jockey Fred Cooper, and there were not many among the talent who thought the bay colt had much of a chance. Voshell was hacked about at odds of 7 to 1 while Stirprise Party was made the favorite and Theodore was the second choice. Voshell had lots of speed, got a nice ride and headed the field of four all the way, to emerge the victor by a margin of three lengths. This was the third straight time that the blue and red colors of William Daniel scored in the Greenfield.

Callahan's double was scored on Trapdale in the opening race and Miss Washington in the third. The veteran had to do some good riding to take the race on Trapdale, an 8 to 1 shot. However, Callahan was equal to the occasion and brought his mount in half a length in front of the favorite, Column.

In the third, Callahan had an even narrower squeak. Miss Washington beat Chief James by a head. Twelve went to the post in this event and it was an unlikely field at that. The favorite was Gasper, but he gasped once or twice as the stretch turn came into view and decided that he had had enough of front running. He slipped back and finished eleventh. When the pack hit the stretch Miss Washington came with a rush and a show of fine speed and won in a smashing drive. Incidentally Miss Washington rewarded her backers with 8 to 10odds.

There is often something in a name, as witness the victory of Fast Mail in the second race, the Corona Purse. This Peter Quince—Plausible colt had Chick Lang on his back but not many behind him as backers, and the speculatively inclined could get 20-1 against Fast Mail's being on time. But Fast Mail was on time, with only a nose to spare. Swinging was the red hot favorite at 2-10 and came near giving the talent some consolation. However, at the finish he was second to Fast Mail.

The summaries:

FIRST RACE.

For three-year-olds and upward; claiming; purse $1,000. Six furlongs.

Horse.	Wt.	Jockey.	Odds.	Fin.
Trapdale	109	Callahan	8-1	1½
Column	115	Collins	3-1	2½
Akbar	108	Stevens	5-1	3¾
Sarah R. Sims	104	Cooper	40-1	4∞
Candy Maker	109	Wakoff	7-2	5∞
Motrodex	114	Hudgins	15-1	6∞

Place and show: Trapdale, 8 to 1, 5 to 5; Column, 6 to 5, 3 to 5; Akbar, 2 to 1, even. Time—:12.

Start good; won driving; place same. Trapdale, ch. g., 5, by Ormondale—Trapsoil; owned by S. Louis and trained by W. R. Burtchell.

SECOND RACE.

Corona Purse; for three-year-olds and upward; purse $1,000; allowances. Six furlongs.

Horse.	Wt.	Jockey.	Odds.	Fin.
Fast Mail	110	Lang	20-1	1∞
Swinging	112	McAtee	2-10	2∞
Contract	105	Malben	7-5	3∞
Saratoga Maid	105	Wallace	25-1	4¼
Great Man	117	Wakoff	12-1	5∞

Place and show: Fast Mail, 4 to 1, 8 to 5; Swinging, 1 to 5, out; Contract, 1 to 4, out. Time—1:12 1-5.

Start poor; won driving; place same. Fast Mail, b. c., 3, by Peter Quince—Plausible; owned by Audley Farm and trained by S. N. Henderson.

THIRD RACE.

For maiden three-year-olds and upward; claiming; purse $1,000. One mile and seventy yards.

Horse.	Wt.	Jockey.	Odds.	Fin.
Miss Wash'ton	107	Callahan	8-1	1∞
Chief James	115	Coltletti	6-1	2∞
Flora Star	102	Catrone	20-1	3∞
Revelliere	113	Barnes	30-1	4∞
Resonance	108	Legere	5-1	5∞
Waratah	102	Hebert	5-1	6½
Stockade	110	Acarody	10-1	7∞
Roman Princess	102	Hodgins	50-1	8∞
Urantis	110	Pierce	10-1	9∞
Master Mind	112	Collins	50-1	10∞
Gasper	115	Lang	6-5	11∞
Gale Miller	110	Mathews	20-1	12∞
Orange Pekoe	114	Johnson	30-1	13

Place and show—Miss Washington, 3 to 1, 8 to 5; Chief James, 9 to 2, 6 to 5; Flora Star, 8 to 1, 4 to 1.

Time—1:46 4-5.

Start good; won driving; place same. Miss Washington, b. f., 3, by Hickory—Addie Jane. Owned by A. Mounce and trained by J. Bauer.

FOURTH RACE.

Greenfield Claiming Stakes; for two-year-olds; purse $2,000. Five and a half furlongs.

Horse.	Wt.	Jockey.	Odds.	Fin.
Voshell	107	Cooper	7-1	1∞
Surprise Party	112	Hudgins	7-10	2∞
Worm Wold	105	Malben	8-1	3∞
Theodore	108	McAuliffe	11-5	4

Place and show—Voshell, 8 to 5, out; Surprise Party, 1 to 3, out; Worm Wold, 2 to 1, out.

Time—1:05 2-5.

Start good; won handily; place driving. Voshell, b. c., 2, by Blink—Magicon. Owned by W. B. Daniel and trained by A. G. Blakely.

FIFTH RACE.

Chatham Handicap; for three-year-olds and upward; purse $2,000. One mile and seventy yards.

Horse.	Wt.	Jockey.	Odds.	Fin.
Moonraker	111	Pierce	7-5	1∞
The Roll Call	114	Johnson	8-1	2∞
King O'Neill II	107	Wallace	8-1	3∞
Costigan	108	Cooper	9-1	4½
Hayward	107	Robbins	8-1	5∞
Donnelly	115	Scobie	9-2	6∞
Thunderdrop	114	L. Pator	7-1	7∞
Heir at Law	107	Malben	25-1	8

Place and show: Moonraker, 7 to 5, 4 to 10; the Roll Call, 3 to 1, 8 to 5; King O'Neill II, 5 to 1, 5 to 2.

Time—1:42 1-5.

Start good; won easily; place ridden out. Moonraker, ch. h., 5, by Broomstick—Aister Creek; owned by C. Burton and trained by E. Muirenan.

SIXTH RACE.

For maiden (two-year-olds; allowances; purse $1,000. Five furlongs.

Horse.	Wt.	Jockey.	Odds.	Fin.
Chicaro	115	Parke	6-1	1∞
Festival	115	C. Kummer	3-2	2∞
Briar Broom	115	Malben	11-5	3½
Blackmoor	115	E. Kummer	3-2	4∞
On Parade	112	Catrone	20-1	5½
Euclid	115	L. Pator	6-1	6½
Milton	115	McAtee	20-1	7∞
Espanol	115	McAuliffe	15-1	8∞
Sandstorm	115	Brunner	10-1	9∞
Korean	115	McTaggart	40-1	10

Place and show: Chicaro, 2 to 1, 4 to 5; Festival, 7 to 10, 1 to 5; Briar Broom, even, 1 to 2.

Time—0:59 1-5.

Start good; won driving; place same. Chicaro, b. c., 2, by Chicle—Wendy; owned by H. F. Whitney and trained by F. Hopkins.

Weather clear; track fast.

Schwab Will Act as Referee Of Indianapolis Auto Race

INDIANAPOLIS, May 18 (A. P.).—Charles M. Schwab, steel magnate, will referee the 500-mile race at the Indianapolis Motor Speedway on May 30, the Speedway management announced today. Henry Ford was referee last year. The referee is final authority in questions that may arise on race day, such as the ruling of cars off the course, legality of the substitution of drivers and other matters.

BUILDERS TO START WORK ON CUP YACHT

New Challenger for Manhasset Bay Cold Trophy Race to Be Named Motometer.

Work began yesterday at the Nevins Yard, City Island, on the Gold Cup challenger which will be driven by George Townsend of the Indian Harbor Yacht Club in the race for the blue ribbon motor boat trophy, which is to be decided on Manhasset Bay on Aug. 29. The Indian Harbor entry is of the Gold Cup, or runabout type, about twenty-feet long on the waterline, and was designed by Fred Lord.

There will probably be from twelve to fifteen entries in the race for the Gold Cup, all of which will be piloted by amateur drivers. The trophy is now held by the Columbia Yacht Club of this city, and the defending boats for that club will be driven by Caleb Bragg, who won the trophy last year with Baby Bootlegger and Charles F. Chapman.

The Indian Harbor challenger, to be driven by Mr. Townsend, will be named Motometer, and will be motored with Packard marine engines. She is expected to attain a speed of about fifty miles an hour. The race for the Gold Cup will be one of the features of a three-day speed boat carnival on Manhasset Bay, during which the new Dodge Memorial Trophy and International One-Mile Trophy for hydroplanes will be raced for.

Several long-distance motor boat events also will be held in connection with the carnival, one of them a race from Philadelphia for the Craig Trophy.

LOUISVILLE RESULTS.

FIRST RACE—Purse $1,800; for three-year-olds; claiming; six and one-half furlongs. Silver Slippers, 100 pounds (Noel), $19.70, $11.30, $6.80, first; Filagree, 110 (Jones), $9.50, $4.60, second; White Wings, 102 (Johnson), $5.70, third. Time—1:20. George Groom, Fire On, Transformer, McCulloch, Theo, Fur, Will Wolfe, Surprise, Starr, Pacier, Rocky and Irish Lace also ran.

SECOND RACE—Purse $1,200; for two-year-olds; four and one-half furlongs. Bride O' th' Wind, 115 pounds (Meyer), $13.40, $7.60, $4.40, first; Wildwood, 115 (Kirschhi), $19.00, $7.90, second; Spices, 115 (Garner), $9.20, third. Time—0:54 2-5. White Shepherdess, Neatness, Cupid's Dupe, Dr. Nichols, Lady Stone, Frances Louise, Bandervale, Clarice R. and Golden Mary also ran.

THIRD RACE—Purse $1,200; for three-year-olds and upward; claiming; one and one-eighth miles. Maximanch, 99½ pounds (Mortenson), $11.80, $5.50, $3.90, first; Coyne, 105 (Geving), $6.60, $5.10, second; Bosh, 105 (Noel), $2.90, third. Time—1:52 2-5. Goldfield, Contact, Sincere, The Leopard and Tea Tray also ran.

FOURTH RACE—Purse $1,800; for two-year-olds; allowances; four and one-half furlongs. Chicago, 112 pounds (Peel), $8.70, $2.60, $2.40, first; Sandy Man, 112 (Taylor), $3.80, $2.50, second; Red Cap, 112 (William), $2.90, third. Time—0:53 4-5. Russell Gardner, Barrington, Lady Carolyn and Rose H. also ran.

FIFTH RACE—Crescent Hill Purse, $1,800; for three-year-olds and upward; allowances; six and one-half furlongs. Gibbons, 110 pounds (Garner), $6.60, $4.00, $3.70, first; Honer, 113 (Meyer), $4.70, $3.20, second; Botelguese, 97 (Craner), $5.20, third. Time—1:18 3-5. Lord Granite, Leveen, Cyclops, Valley Light, J. G. Deeny, Great Jax, Noel and Slow and Easy also ran.

SIXTH RACE—Purse $1,200; for three-year-olds and upward; claiming; one and one-eighth miles. Blue Stone, 110 pounds (Meyer), $5.10, $3.30, $2.90, first; Quenadel, 110 (Garner), $3.50, $4.90, second; Breechloader, 107 (McClurg), $6.10, third. Time—1:53 4-5. Six Fence, Lisle, Chersbu, Generosity and Sea Cadet also ran.

SEVENTH RACE—Purse $1,400; for four-year-olds and upward; claiming; one and one-sixteenth miles. Bean King, 101 (Olinto Mortenson), $6.30, $3.70, $2.40, first; Dandyrush, 108 (Noel), $6.30, $2.90, second; Bear Grass, 110 (Garner), $2.40, third. Time—1:47 4-5. Gorget, Offspring and Moreland also ran.

Weather clear; track fast.

LOUISVILLE ENTRIES.

FIRST RACE—Purse $1,200; claiming; three-year-olds and upward; six and a half furlongs. †Repeater, 106 pounds, Plenty Coos 113, Headache 98, Taudiane 106, Ben Bolt 108, Charinat 103, *Anne Lee 93, *Neulah Stone 93, *Sandalwood 106, *Clough Jordan 109, *Ruth S. 103, *Tom Hare Jr. 108, Tender Seth 113, San Vicente 113, Candy Stick 109. Also eligible—*Beautiful Addie 103, Louisville and Nashville 103, *Requite 98, *Molinere 108, Talequa 105. By Gosh 112.

SECOND RACE—Purse $1,200; two-year-olds, colts and geldings, maidens; four and a half furlongs. Torchi 115 pounds, †The Bat 115, †David Call 115, †Col. Board 115, Long Fort 115, Endicott 115, Lord Melas 115, Blue Pencil 115, †Araby 115, Snow Man 115, Mic McGee 115, Burke's Boy 115, Clough Jordan 115, Sir Maurice 115, Tom Tuft 115. Also eligible—The Engineer 112, Jack Rieger 113, Grator 113. †William Ziegler entry. ‡Lowenstein entry.

THIRD RACE—Purse $1,200; claiming; three-year-olds and upward; six and a half furlongs. Rosa Greener 98 pounds, Duty Boy 113, Duanna 98, Miss Ail 96, R. E. Clark 118, Pusiface 108, Kic Horry 108, Malvado 98, Jubbale 109, Annie Paris 105, Mistress Mary 106, Florence W. 105, Auntie May 108, Spinning Gold 103, John J. Kelly 113. Also eligible—Miss Blake 98, Black Rock 108, Zante 98, *Albala 105, George Groom 109, Royal Princess 98.

FOURTH RACE—Purse $1,400; the Stalte; three-year-olds and upward; mile and seventy yards. Gleister II, 107 pounds, Humorette 106, Sporty McGee 108, Untried 106, Right-Sixty 98, Gold Bug 108.

FIFTH RACE—Purse $1,700; Castlewood Handicap; three-year-olds and upward; five and a half furlongs. Bradley's Toney 108 pounds, Energy 118, Riviera 96, Better Luck 107, Eassia 104, Reputation 116.

SIXTH RACE—Purse $1,800; claiming; two-year-olds; five furlongs. Lady Sandra 106 pounds, Bagdad 112, *Ozzie 102, *Dolly Day 92, *Skyrock 104, Myra M. 107, †Estin 110, Caroline 101, Scarlet In 111, Jack Kreger 110, Samaran 114, *Emancipation 103, Lacent 108.

SEVENTH RACE—Purse $1,800; claiming; four-year-olds and up; mile and a sixteenth. *Xanthos 100 pounds, *Mayor Carrel 96, Wong Hok 109, Fretwell 105, Doctor Jim 113, Hello 107, The Franciscan 100, Faio 108, Nogalet 111.

Weather clear; track fast.

*Apprentice allowance claimed.

HOPPE GAINS LEAD IN 3-CUSHION MATCH

Trails Cannefax in First Block, 50-44, but Takes Second, 56-39—Score Is 100-89.

Willie Hoppe, former world's champion at 18.2 billiards, gained the lead in the first two blocks of his 600-point match with Robert Cannefax, world's three-cushion titleholder, yesterday at the Strand Academy. He had a margin of 100 to 89 at the end of the evening block. Cannefax won the opening block in the afternoon, 50 to 44, but Hoppe had better control of the ivories in the evening and won, 56 to 39.

The afternoon match was marked by persistent safety play, each man being credited with seven deliberate safeties. Cannefax played 76 innings and had a high run of 6, while Hoppe played 75 innings and a string of 5 was his best run.

The former 18.2 champion found himself in the second block and clicked off the caroms with deadly accuracy. In the 27th inning he was leading by a margin of 37 to 14, but from then on both men resorted to continuous safety play. On four occasions when Hoppe came to the table he found the balls frozen but succeeded in making four shots from spot. He had a high run of 6 to one of 1 for Cannefax. The game went 59 innings for Hoppe and Cannefax.

JAMAICA ENTRIES.

FIRST RACE—Claiming; maiden two-year-olds; five furlongs. Canuck 107 pounds, Highwayman 112, Sea Net 104, Flicker 104, Sea Hawk 112, Circus Rider 110, Plain Dealer 110, Cherth 107, Rubinette 107, Pure Pepper 107, Lux 109, *Shiraz 109.

SECOND RACE—Claiming; three-year-olds; six furlongs. Gertrude D. 106 pounds, *Evvi Mama 103, *Alex Woodliffe 111, Galesta 106, *Thee Red 106, Antiquarian 116, Auld Lang Syne 116, *Confluente 113, *Lady Gallivant 101, *Young April 116, Manifold 111, Crosswise 111, *Ginger Flyer 107, Peter Paul 116, *Coral 114, Tiger Ball 106, Mixture 121, Lord Darnley 116, *Highlands 106, Wildlane 116.

THIRD RACE—The Lafayette Handicap; claiming; three-year-olds and upward; six furlongs. Don Lag 110 pounds, Pep to Peep 108, Biffy Warren 114, Brown Betty 111, Lord Baltimore II 115, Dry Moon 119, Johnny Campbell 102, Nose Dive 117.

FOURTH RACE—The Southampton Handicap; three-year-olds; mile and a sixteenth. Blue Ridge 105 pounds, Felix 112, †Maroont 110, Bright Steel 112, Senalado 118, Campfire Tales 104.

†Includes a penalty of five pounds.

FIFTH RACE—Claiming; four-year-olds and upward; mile and a furlong. *Gladys V. 102 pounds, Masquerade 118, Episode 110, Rigel 116, Squarsen 110, *Sylvan Spring 105, *Frosty Boy 110, North Breeze 107, Athelstan 118, *Yoshimi 107, Jimson 112, Stone Jug 118, Grenadier 110, Satellite 118, Ruban Rouge 113, Thistle 107.

SIXTH RACE—Conditions; two-year-old fillies; five furlongs. Masetta 111 pounds, Silver Finn 122, Cleite 107, Sabine 111, Lux 107, Turf Light 122, Martha Washington 111, Airlie 107, Quaker Lass 107, Ingrid 107, Rock Fern 107, Sez 107.

*Apprentice allowance claimed.

Weather clear; track fast.

Why not Smoke the Finest?

25¢ for Twenty

Kennedy in Continental

MEN'S STRAWS

Plain Braids or Smart Weaves

Distinctive Styles to Suit Every Taste

$2.25
2.85
3.50

A Complete Array
MALLORY STRAWS
$4—$5

Hats off to
Tom Collins

A New Style Named After An Old Friend

All One Price $2.45
Plain and Fancy Bands

One of a hundred—but one of the best

Truly Warner
Headquarters for Hats

Stores Everywhere—See Telephone Book

P.S. New Store *opposite* New St. 6 WALL Street

E&W
EARL & WILSON

SOFT COLLARS

SUPERIOR QUALITY, HAND-MADE, ALL-WEBBING COLLARS. THE PREMIER PRODUCTION OF THE TYPE.

50¢

The JUNGLE BEAR has a decided preference

He likes good things.

Smokers who like a good smoke, have a decided preference for ADMIRATION Cigars. Buy one today—you'll enjoy its mildness, fragrance and pleasing aroma.

The Cigar that wins

Natural History Series 244

ADMIRATION

Post and Paddock

Moonraker came with a jump in the final race of the day at Jamaica yesterday. At the last moment there was a lot of play on the old horse. Opening at 6-1, played to 7-1 and then backed down to 7-2 he was the second choice over the favorite, Costigan.

There was bumping and interference in the second but that could not stop Fast Mail. Chick Lang engineered his way over all obstacles and got the decision.

Gasper was all right for three quarters of the mile and a seventy-yard journey, but instead of its being the last three quarters it was the first six furlongs and it is the finish that counts.

Plenty of claims were registered yesterday and three horses changed hands. The highest claim of the meeting was recorded when P. J. Reilly took Surprise Party for $7,500.

Theodore brought a pretty penny via the claiming route when Mrs. T. O. Webber paid $6,500 for the colt. Candymaker was claimed for $3,000 by A. J. Lesperance.

Ivan Parke, who rode The Bat in the Kentucky Derby, hastened to Jamaica to keep busy and had the leg up on Chicaro in the sixth. Ivan got a nose decision over Clarence Kummer.

Earle Sande, who also returned from Kentucky, was to have had the mount on The Roll Call but changed his mind and withdrew. He is to ride Billy Warren at Jamaica today.

AUTOMOBILE EXCHANGE

Rate 10 cents an Agate line. Telephone LACkawanna 1000.

The New York Times welcomes information from readers regarding any misleading advertisement.

AUBURN Beauty roadster, perfect condition. Seen at Annabeck Garage, Riverside 2577, evening.

AUSTRIAN DAIMLER, FIAT, MERCEDES, Minerva, Rolls-Royce, Sunbeam. Knickerbocker, 1,694 Broadway (53d and 54th Sts.).

BUICK 1924 MASTER 6 COUPE; 5-passenger; your choice of 3; original blue finish; excellent cord tires, bumpers and many articles of extra equipment. Down payment $400.

STUDEBAKER 1923 SPECIAL 6 COUPE; 4-passenger; original finish bright and attractive; upholstery, battery, tires and all essentials like new; mechanically perfect and equipped with many extras. Down payment $300.

DODGE 1923 TOURING; original finish; large nickel-plated drum headlights; nickel radiator, bumper, motometer; very good mechanically. Down payment $225.

STUDEBAKER 1924 LIGHT 6 TOURING; beautifully refinished; motor and chassis entirely reagreed; looks like new and runs perfectly; down payment only $250.

JEWETT 1924 SPORT TOURING; an unusually attractive car; mechanical condition of the best; good tires; available at a very low figure. Down payment only $225.

STUDEBAKER 1923 BIG 6 SEDAN; entirely reconditioned; refinished beautiful maroon with delicate gold stripe; 5 good tires; fully equipped. Down payment $250.

FLINT 1924 SEDAN; beautifully refinished car looks and performs like new; nickel radiator; 5 new tires; very attractive; like new in every respect. Down payment $475.

STUDEBAKER—All body styles in 1923 and 1924 models are available for immediate delivery; repainted, reenameled, upholstered and entirely renewed, these cars present a new appearance and will render new-car service; you save depreciation. Pay no freight or tax and secure a practically new car, fully equipped, at a fraction of the new-car price. COME AND SEE THEM.

THE STUDEBAKER CORPORATION, Broadway at 54th St., Broadway at 70th St. Circle 6200. Second Floor. Endicott 7000.

BUICK SEDAN, $600.

LAST WEEK OF SALE;

MAKE IT A POINT

TO CALL

AND SEE A WONDERFUL

FEERLESS 6 SEDAN

NO. 60,

RECONDITIONED—GUARANTEED;

PRICED FOR THIS SALE,

$1,650;

DON'T FAIL TO SEE

FEERLESS SEDAN NO. 140,

REFINISHED AND RECONDITIONED,

$1,850;

YOUR OLD CAR IN TRADE;

LONG TERMS.

FEERLESS MOTOR CO.,

BROADWAY AT 62D. OPEN EVENINGS.

BUICK '23 TOURING, $225 CASH and $36 monthly. Newly painted and in first-class condition throughout.

WARREN-NASH IS THE SAFE PLACE TO BUY YOUR CAR.

MAXWELL '24 SPORT, $231 CASH and $38 monthly. Full sport equipment and specials include 3 bumpers, trunk, disk wheels, tilt steering wheel and many other refinements.

NASH CARRIOLET, $327 CASH and $45 monthly. Repainted, reconditioned and guaranteed; this car is as good as new. Power, comfort and beauty.

WARREN-NASH MOTOR CORPORATION, 1,797 Broadway at 58th St. Columbus 7200. Open Evenings.

BUICK 1923 7-pass. sedan.
PACKARD 1922 Twin, 4-pass. spt., bal. tires
PACKARD "6" 1923 Imperial; also sedan.
CADILLAC 1923-24 Touring.
CADILLAC 1921 Imperial Sedan, coupe.
MARMON 1923 4-pass. sport.
JORDAN 1923 Blueboy sport.
LOCO 1923 Touring; price $425.
PACKARD AUTO EXCHANGE, 10 W. 60th, near B'way. Columbus 5078.

BUICKS—NEW AND USED.

Buy yours from an authorized Buick dealer; cars on hand include Buicks and other makes taken in exchange for new cars.

Prices low—Cars reliable.

GLIDDEN BUICK CORPORATION, Broadway at 58th St. Circle 6486. Broadway at 125st St. Morningside 6061.

BUICK 1924 7-passenger.
BUICK 1924 4-passenger coupe.
BUICK 1924 5-passenger touring.
NASH 1924 4-passenger coupe.
DODGE 1924 coupe, special body.
STUDEBAKER 1924 special 6, touring.
STUDEBAKER 1923 special 6, touring.
GUARANTY MOTOR CAR CO., 1,750 Bedford Av., Brooklyn. Flatbush 2117.

BUICK 1925 SEDAN, 7-PASS., practically new; driven 1,500 miles; new car guarantee; terms, trades; sacrifice. 223 West 53d. Columbus 7678.

BUICK 1924 single six, 5 sedan.
BUICK 1923 single six, 7 sedan.
MANY OTHERS, ALL MAKES, OPEN EVES. SCOTT, 136 West 52d. Circle 7625.

BUICK 1924 sedan, disc finish, reconditioned car, 5 good tires. Bishop, McCormick & Bishop, Used Car Department, 1,177 Bedford Av., Brooklyn.

BUICK 7-passenger sedan, 1924 model, perfect condition; 6,500 miles; $1,400. Pennsylvania 3613.

BUICK 1924 sedan, 7 passenger, in every way like new; sacrifice. Aborn, 237 West 56th St.

BUICK brougham, small mileage. Knickerbocker, 1,694 Broadway (53d and 54th Sts.).

BUICK 1924 BROUGHAM, REASONABLE. Also road., coup; guaranteed. 240 West 69th.

BUICK 1923 brougham; 10 miles; sacrifice. Scott, 136 West 52d. Circle 7625.

CADILLAC 36 Coupe
MARMON 34 Speedster
PIERCE-ARROW 33 Touring
COLE 19 Touring
STUTZ 22 Touring
RICKENBACKER 24 Sedan
PIERCE-ARROW 33 Sport Touring
PIERCE-ARROW 4-Pass. Sedan
PACKARD Twin Six closed cars
Time Payments if Desired.

PIERCE-ARROW DISTRIBUTERS,
USED CAR DEPARTMENT,
233 West 54th St., also 236 West 55th St.
PHONE COLUMBUS 8500.

CADILLAC LIMOUSINE.
CADILLAC Coupe.
CADILLAC Sedan.
CRANE SIMPLEX Sedan.
ISOTTA FRASCHINI, 4-passenger.
JORDAN Straight 8, 1925, Roadster.
LANCIA.
PACKARD Single 6 Roadster.
PANHARD Sport Touring.
MERCER 6 Series.
RENAULT, 4 Cylinder.
RENAULT, 6 Cylinder.
PIERCE-ARROW Sedan.

ROLLS-ROYCE OF AMERICA, Exchange—Car Department, 56th St. and 8th Av., N. Y. City.

CADILLAC 63 suburban.
CADILLAC 61 imperial and suburban.
CADILLAC 59 imperial and suburban.
CADILLAC 57 suburban and limousine.
CHANDLER coach, late model.
BUICK sedan, late model.
PACKARD roadster.
UPPERCU CADILLAC CORP., 2 Lafayette Ave., Brooklyn. Nevins 2340.

CADILLAC Model 61 town car, special body by Healey, seats 5; 11,209 miles; spring covers, nickel bumper, foot hassocks, velour upholstery, paint and tires like new; in perfect condition mechanically; cost over $6,000, price now $1,650. ELLIS MOTOR CAR CO., 416 Central Av., Newark, N. J. Mulberry 4000. Pierce-Arrow distributors for 15 years.

CADILLAC coupe 61.....$1,450
PIERCE 7-pass. sedan, current series.....2,000
LAFAYETTE 5-pass. special sedan.....1,200
LINCOLN 1922 touring, 7-pass.....1,200
PACKARD 1923 sedan, single 6.....1,600
New American Storage, 19 West 67th. Phone Trafalgar 9444. Open Sundays.

CADILLAC, 1924 Suburban, Coupe, Sedan, Touring, Phaeton. E. F. JACOD & CO., 1,800 Broadway, Columbus 7541.

CADILLAC 1924 phaeton, 4-passenger; a beauty and a bargain; take this car to the Cadillac Company for mechanical inspection. Burrelle, 229 West 57th.

CADILLAC "61" sedan, 5 passenger; in beautiful condition throughout; price very reasonable. Colt-Stewart Co., 1,745 Broadway.

CADILLAC.
V 63, de luxe coupe, like new. Maytag Motor Co., 253 West 57th.

CADILLAC V-63 Imperial, Knickerbocker, 1,694 Broadway (53d and 54th Sts.). Open evenings.

CADILLAC 1923 Imperial, reasonably priced. Knickerbocker, 1,694 Broadway (53d and 54th Sts.).

CADILLAC 1924-1925 Phaetons; most exceptional cars; bargain. Aborn, 237 West 56th.

CADILLAC USED CARS—ALL MODELS. Uppercu Cadillac Corp. (Used Car Dept.) Broadway at 62d St. Phone Columbus 7700.

CADILLAC 1926 Coach.
CADILLAC 1924 Phaeton.
W. R. Schoenmaker, 1,806 B'way. Col. 2040.

CADILLAC 1924 5-passenger coupe; like new. International Exchange, 1,690 Bway.

CADILLAC V63 1924 7-pass. touring; practically new. Int'l Exch., 1,690 Broadway.

CADILLACS, ALL TYPES. International Auto Exchange, 1,690 Bway. 1,777 Broadway. Circle 6883. Open evenings and Sunday by appointment.

CADILLAC 1925 TOURING; SACRIFICE. 7-pass; original; must sell. 240 W. 69th.

CADILLAC "61" limousine, finely body; sacrifice; $900. Cole, Ashland 2020.

CADILLAC 1923 7-passenger touring; and coupe. 225 West 58th. Circle 5259.

CADILLAC 1924 touring, like new; sacrifice. Fischer, 136 West 52d. Circle 7626.

CADILLAC 1925 coach; 10 miles; sacrifice. Scott, 136 West 52d. Circle 7625.

CHANDLER Sport Touring, 1925, very fine condition; good tires; priced very low. FRANKLIN NEW YORK CO., 1,822 B'way.

CHEVROLET 1926 baby grand touring; very good mechanical condition; $175. Tough's Warehouse, 510 East 73d St. Butterfield 8586.

CHRYSLER 1925 phaeton, run 4000 miles. Chrysler 1925 Crown Imp., run 700 miles. W. R. Schoenmaker, 1,806 B'way. Col. 2040.

CHRYSLER, all body types; exceptional values. Chrysler Used Car Dept. of Colt-Stewart Co., 1,745 Broadway. Col. 6870.

CHRYSLER, new, any model; selling contract; big saving; act quickly. Cook, Columbus 8060. 1,850 Broadway.

CHRYSLER 1925 series coupe, run only 3,000 miles, attractively priced. Colt-Stewart Co., 1,745 Broadway. Phone Columbus 6870.

CHRYSLER 1924 Brougham, perfect throughout; sacrifice. Aborn, 237 West 56th St.

CLEVELAND TOURING, SERIES '24, $250 cash and $40 monthly; nearly new and guaranteed.

HULETT MOTOR CAR CO., INC., 1,800 Broadway Columbus 1011.

CRANE-SIMPLEX touring, Brewster body, late model, mechanically excellent, attractively priced. 888 7th Av. Phone Circle 0945.

CUNNINGHAM 1924 SPORT TOURING. L. F. JACOD & CO., 1,800 Broadway, Columbus 7541.

DAGMAR SEDAN, VERY LATEST; fully guaranteed. Int'l Exchange, 1,690 B'way.

DANIELS 7-passenger sedan; original cost $7,200; price $1,250; easy payments. Brooklyn Jordan Co., Flatbush Av. Extension and De Kalb.

DANIELS 1923 ROADSTER; REASONABLE. Custom built; must sell. 240 West 69th.

DANIELS sport sedan, like new, fully guaranteed. Int'l Exchange, 1,690 Bway.

DODGE 1924 sedan; perfect; cheap; extras. Henry 3355. 129 Carroll St., Brooklyn.

ESSEX coach, late 1923; newly painted; perfect condition; many extras. Circle 7990.

FLAT town car; A1 throughout; newly painted; upholstery like new; bargain if disposed of quickly; leaving for Europe; steel Lafayette Service Station, 547 West 55th. See Mr. Santi, Columbus 3029.

FLAT baby touring; newly painted two-tone beige; good condition; reasonable. Colt Stewart Co., 1,745 Broadway. Columbus 6870.

FRANKLINS—FRANKLINS—FRANKLINS

FACTORY DISTRIBUTER OFFERS

FRANKLIN, open models, $300 to $1,200. FRANKLIN, closed models, $500 to $2,750.

ALSO MANY OTHER MAKES.

DEFERRED PAYMENTS ARRANGED. NEW YORK, 1,832 Bway. Col. 7568. BROOKLYN, 1,416 Bedford Av. Prosp. 9481.

FRANKLIN NEW YORK CO., INC.

HUDSON-ESSEX—You are assured of many miles of service from any one of the open or closed models which we have now on display and they are priced to meet the most moderate purse; time payments arranged if desired.

HUDSON MOTOR CAR COMPANY OF NEW YORK, INC., 1,771 Broadway, at 57th St. Circle 6830. Open evenings.

HUDSON coach, 1923; low mileage; completely equipped; 6 tires; car looks new; $795. N. Y. Richenbacker Co., Inc., 1,777 Broadway. Circle 6883. Open evenings and Sunday by appointment.

HUDSON 94 SEDAN; $975. Like new throughout; fully guaranteed; terms; trades. 223 West 53d. Columbus 7678.

HUDSON landau, like condition; reasonable. Charles C. Tough, 510 East 73d. Tel. Butterfield 8586.

HUDSON coach, 1923, excellent condition; reasonable. Caledonia 4694.

HUPMOBILE 1924 coach; practically like new; a very reasonable price. Van Alstyne Motors Corp., 1,876 Broadway. Columbus 7660. Ask for Mr. Bradley.

HUPMOBILE 1924 sedan; disc wheels, 3 bumpers; fully equipped; reasonable price. Van Alstyne Motors Corp., 1,876 Broadway. Columbus 7660. Ask for Mr. White.

HUPMOBILE 1925 sedan, like new throughout; low price. Colt Stewart Co., 1,745 Broadway, Columbus 6870.

JEWETT 1924 touring; good condition and low price. Colt Stewart Co., 1,745 Broadway. Columbus 6870.

JORDAN OPEN AND CLOSED MODELS, ALL TYPES; NEW CAR GUARANTEE. TIME PAYMENTS AND TRADES. BROOKLYN JORDAN CO. FLATBUSH EXTENSION AND DE KALB.

JORDAN 1925 LIVE 6. 2,075 miles actual; fully equipped; absolutely perfect; better than 30 per cent saving from delivery price. CONSOLIDATED SERVICE CO., INC., 16 West 61st St. Columbus 3744.

JORDAN roadster, straight 8; only used 300 miles; a great buy.

ROLLS-ROYCE OF AMERICA, INC., 56th St. and 8th Av., New York City.

JORDAN 1925 GREAT LINE 8 BROUGHAM SEDAN. W. R. Schoenmaker, 1,806 B'way. Col. 2040.

JORDAN 1924 roadster, absolutely like new, four-wheel brakes, balloon tires; sacrifice. Aborn, 237 West 56th St.

JORDAN 1923 BLUE BOY; SACRIFICE; 4-passenger; make offer. 240 West 69th.

LANCIA town car brougham, newly painted thoroughly result; has all appearances of a brand new automobile; must be seen to be appreciated. Locomobile Co., Heidlage Car Dept., 16 West 61st. Columbus 7750.

LANCIA 4-passenger, close-coupled touring; sportiest car city;

The New York Times

"All the News That's Fit to Print."

Published Every Day in the Year by THE NEW YORK TIMES COMPANY. ADOLPH S. OCHS, Publisher and President. B. C. Franck, Secretary.

TUESDAY, MAY 19, 1925.

OFFICES OF THE NEW YORK TIMES.
NEW YORK CITY:
[Telephone Lackawanna 1000.]

TIMES BUILDING.....Times Square
TIMES ANNEX.438 St., w. of Broadway
DOWNTOWN.....7 Beekman Street
WALL STREET.....365 Broadway
HARLEM.....2107 West 125th Street
BROOKLYN.....209 Washington Street
BRONX..3,629 Third Avenue (149th St.)
FORDHAM.....11 East Fordham Road

WASHINGTON.....Tiff Alles Building
Subscriptions and Advertising, 1,416 New York Av.
CHICAGO.....635 North Michigan Av. Subscriptions and Advertising, 360 North Michigan Av.
ST. LOUIS.....703 Globe-Democrat Building
DETROIT.....706-4 Ford Building
SAN FRANCISCO.....742 Market Street
LOS ANGELES.....11 Times Building
LONDON.....103A Queen Victoria Street, E. C. 4
PARIS.....16, Rue de la Paix
ROME.....Palazzo Giometti, Corso Umberto 481
BERLIN.....Schiffbauerdamm 26
TOKIO.....15 Yurakucho-cho, Kyobashi-ku
CAIRO.....Egyptian Gazette Building
BUENOS AIRES.....Avenida de Mayo 500
MEXICO CITY.....Ave. F. I. Madero 25

SUBSCRIPTION RATES.

[Entered as second-class mail matter.]

Two Cents copy Greater New York. Three Cents within 200 miles; Four Cents elsewhere. Sunday, Five Cents Manhattan, Bronx, Brooklyn; Ten Cents elsewhere.

By Mail, Out of Town.	1 Yr.	6 Mos.	3 Mos.	1 Mo.
*Daily and Sunday	$12.00	$6.00	$3.00	$1.00
†Daily only	10.00	5.00	2.25	.85
Sunday only	4.00	2.25	1.25	.50
Sunday only Canada	6.00	3.25	1.65	.60

*One week, 35c. †One week, 20c.
Binder, Picture Section, for 26 issues, $2.50.

Domestic rates to Alaska, Argentina, Balearic Islands, Bolivia, Brazil, Canada (except Newfoundland), Canary Islands, Colombia, Costa Rica, Cuba, Dominican Republic, Ecuador, El Salvador, Guam, Guatemala, Hayaii, Honduras, Mexico, Nicaragua, Panama Canal Zone, Paraguay, Peru, Philippines, Porto Rico, Samoa, Spain and possessions on North Coast of Africa, Uruguay and the Virgin Islands.

Foreign Rates.

	1 Yr.	6 Mos.	3 Mos.	1 Mo.
Daily and Sunday	$28.00	$14.00	$7.00	$2.50
Daily only	15.00	8.00	4.50	1.75
Sunday only	10.00	5.00	2.50	1.00

ANNALIST (Monday), per year, $5; Canada, $3.50; other countries, $6. Binder, 26 issues, $1.50.
THE NEW YORK TIMES BOOK REVIEW (Weekly), per year, $1; Canada, $1.50; other countries, $2. Binder, 52 issues, $1.50.
MID-WEEK PICTORIAL (Thursdays), one year, $2; Canada, $2; other countries, $3.50. Binder, 52 issues, ½ leather, $2.50; cloth, $1.50.
CURRENT HISTORY MAGAZINE, 1 yr. (13 issues), $3; Canada, $3.50 (Foreign $4). The copy, 25c.
THE NEW YORK TIMES INDEX (Quarterly), full cloth, per copy, $5; per year, $18.

The Associated Press is exclusively entitled to the use for republication of all news dispatches credited to it or not otherwise credited in this paper, and also the local news of spontaneous origin published herein. All rights of republication of all other matter herein are also reserved.

TROUBLES OF THE TRADE COMMISSION.

The present row in the Federal Trade Commission seems to be purely over a minor question of procedure. Shall there be publicity in the case of complaints that have been adjusted without a trial? The majority say no. The belligerent minority insist that "the purchasing public have a right to "know the names of those who have "robbed them." But the real trouble goes deeper than this mere internal dissension. The personnel of the commission has undergone a change, so that this body with both prosecuting functions and a judicial capacity is said to have fallen under control of men who wish to limit its activities. The point about making public alleged offenses is only one ground of dissatisfaction to the radicals in Congress who are now looking upon the work of their own hands, the Federal Trade Commission, and pronouncing it not good. There will be renewed talk of abolishing it altogether in the next session of Congress.

Not even its warmest friends can maintain that it has anywhere near met the aims of its original creation. It was to be an agency for doing justice in industrial and mercantile disputes much more speedy and certain than the courts. But actually it has often been extremely dilatory, and many of its most important findings and orders have been set aside by the courts. In his comprehensive study of the Federal Trade Commission published last year Mr. GERARD C. HENDERSON demonstrates that the net result of the cases under Section 3 of the Clayton act—relating to practices in restraint of trade—has been "substantially nil." The record shows that "every order which has been appealed has been annulled by the courts." In the gasoline cases, for example, the Federal Trade Commission made its greatest single effort to deal with a trade practice deemed injurious. But it met with "complete failure." In each case "the orders of the commission were set aside."

This apparent inefficiency is not to be attributed wholly to incompetence on the part of members of the commission. Probably it is true that, as has unfortunately been the fact with other governmental commissions, the personal ability of the men assigned to the work has not been all that could be desired. And it seems rather to fall off with the lapse of time. As Mr. HENDERSON remarks: "It cannot "be expected that a Government com- "mission, paying modest salaries and "exposed to the vicissitudes of politi- "ical life, can command the services of "those super-men whose decisions "are always made of the substance of "justice and wisdom." But the fundamental fault is in the very scheme itself of the Federal Trade Commission.

It was a daring experiment in administrative law. But in spite of the long discussion and study which preceded its establishment, the act of Congress creating it contained too many ambiguities and uncertainties, along with one vice which seemed almost incurable. This was making the commission at the same time prosecutor and judge. That is the great reason why it has worked badly. The statute necessarily provided an appeal to the courts, and the result of many litigations is to leave the supposed powers of the commission much impaired. Unless something is done to strengthen them it seems doomed to virtual futility. Congress will seemingly resolve either to mend it or end it.

CONSTITUTIONAL GOVERNMENT IN SPAIN.

The Riff cloud lowering over the French in Morocco has turned out to have a silver lining for the people of Spain. Partial restoration of constitutional guarantees at Madrid is related to the present military situation north of Fez. The first anniversary of the establishment of the Directorate was marked last September by a number of pronunciamientos from Marshal PRIMO DE RIVERA. He regretfully announced postponement of his hope that a year of the Directorate would be sufficient to stabilize the situation in Morocco and clean up political conditions at home. Unfortunately the rectification of the line in Morocco was not yet completed, and within Spain "the road of purification still stretches far ahead." Bossism still flourished, the ancient habits of laxiness and discipline persisted, "many "cynics, despots and perverse indi- "viduals survive." But though he proclaimed his firm resolve to proceed with the "extirpation of the social cancer," the Dictator did express the belief that by the first of the new year the problem in Morocco would be solved.

A five months' delay in prophetic schedules is not very serious. But it is doubtful if the Spanish Dictator foresaw last September the method by which the Moroccan problem would be solved for him. This has happened through ABD-EL-KRIM'S decision to turn his attention away from the Spaniards to the French. Had the Riff leader chosen to maintain pressure against the new Spanish military line he could have continued to make trouble. As things stand now, it is LYAUTEY who is worrying. The test of strength between the French and the Moors is certain to be decisive. If ABD-EL-KRIM is beaten, he will be beaten so thoroughly that his capacity for mischief in any direction will be at an end. It is not unlikely that Spain will accede to the French request for permission to operate against the Moors within the Spanish zone whenever that request is formally made.

The extent to which restoration of normal government in Spain is to be carried out is not yet plain. So far we have had the abolition of the state of siege and the revival of the ordinary courts of justice. But apparently the royal decrees make no mention of the recall of Parliament, which was dissolved at the time of the military coup in September, 1923. That this, too, is in the offing would be indicated by the dictatorship's preparations along political lines. There has been in process of formation a new party, the Political Union, which is to carry on the war against the "social cancer" under constitutional forms. At the beginning of the present year the Political Union claimed nearly a million members. In the atomistic politics of Spain a coherent party of that size under strong leadership should be able to have things pretty much its own way.

HOUSEHOLD BUYING.

Interesting as are the figures reported by the Research Staff of the Port of New York Authority, it cannot be said that they offer any great hope to the overburdened housekeeper. Time and again a huge margin between producing cost and selling price of a commodity reveals, upon detailed analysis, little opportunity for retrenchment. For his fruits and vegetables the New York consumer pays almost twice the wholesale price. The Port Authority has inclined to the opinion that a large portion of this spread is due to a lack of coordination in existing facilities for getting freight across the river and into warehouses and shops. We have long known that it costs less to ship goods from the Middle West to the seaboard than to distribute them in New York, a matter of ten miles or so. By means of tunnels and scientifically distributed depots on Manhattan great savings can undoubtedly be made, and the Port Authority will eventually make them; but it now appears that "the "total cost of physical handling, in- "cluding floating of cargoes in the "harbor, pier-station handling, load- "ing and unloading, adds less than "10 per cent. to the sum paid by the "consumer."

The deterioration of goods and the speculative risk due to price changes affect certain commodities seriously; but far more important is the overhead expense of retailing. Housekeepers who order by telephone pay heavily for the larger stocks of their grocer, for credit accounts and for delivery. The strictly "cash-and-carry" neighborhood shop affords a saving of about 14 per cent. As the multiplying chain stores attest, the market basket of old is being replaced by the paper parcel. It appears that a still further saving can be made by buying in large quantities.

The consumer buys about six and one-half pounds of potatoes at a time, but only two pounds of onions. He spends 27 cents at a time for potatoes, but only 20 cents for onions. The distribution charge [in the cash-carry store, the salesman's time in selling and wrapping up] is the same for a small sale as for a large one. It is therefore apparently the making of the sale which generates the cost, not the size or value of the sale.

It must not be forgotten, however, that the buyer's own time must be reckoned against the cash-carry system, and is no less certainly an item to the housewife who leaves her kitchen than to her who sends a chauffeur. Even the system of larger purchases at a time involves waste through spoiling and a larger icebox capacity. But it is a good omen that the Port Authority has attacked the problem and at the point where a saving seems most surely possible.

THE ST. PAUL INVESTIGATION.

The Interstate Commerce Commission has begun an inquiry "upon its own motion" into the affairs of the St. Paul Railway. This is at a decent interval after Senator LENROOT'S announcement that there would be an investigation by Congress next December. The St. Paul itself does not take the attitude of a fugitive from detectives. Therein its policy is like that of the railways in general. They are dropping their former apologetic attitude. They are now charging the Interstate Commission with neglect of the public interest in not fixing rates which should assure to the country adequate transportation. Just as the insolvent St. Paul is to be looked into, other lines plan to spend $750,000,000 this year on increase of their facilities, though their return is already inadequate. They are entitled to ask where the commission expects the $750,000,000 more capital to come from if they are not allowed to earn going rates of interest.

Last week the Great Northern ordered four electric locomotives to cost $530,000. Another road is spending $15,000,000 on electrification. Recently there was a trial of the first of thirty-six locomotives capable of hauling trains two miles long. It will be interesting to learn through the St. Paul inquiry whether its electrification was reprehensible or whether the commission now thinks that under the conditions of that time the insolvent railway should have sluggishly lost its trade to rival railways or to the Panama Canal. The situation now is not what it was when Atchison went into a receivership with millions of unlawful rebates among its worthless assets.

CHECKING "BOOTLEGGED" IMMIGRATION.

Secretary DAVIS is of the opinion that there are a million "bootlegged" aliens in the United States. He does not explain the bases of his estimate. But the precise number is not so important as the fact that there is constant violation of the immigration law, and that aside from those smuggled in from the sea—Florida is one of the favorite landing places for these immigrants—both Canada and Mexico are daily used as stepping-stones to the promised land.

The Secretary of Labor advocates registration of aliens as the best check on this smuggling. Only thus, in his opinion, will it be possible to discover who has entered the country illegally. Many native-born citizens, as well as immigrants, regardless of the manner of their entry, are opposed to this, on the ground that it smacks too much of the European police systems. In theory, adequate border patrol should make it possible to check all who enter, and thus render registration superfluous. But the task of patrolling the thousands of miles along the Canadian and Mexican borders is extraordinarily difficult. If it were possible to station armed guards every hundred yards or so, an effective bar might be maintained. The trouble is, however, that there are too many ways in which immigrants can be "bootlegged." In last year's annual report of the Commissioner General of Immigration, for example, the officer in charge of the immigration district with headquarters at Detroit mentions the extraordinary difficulty of identifying illegal entrants among the 400,000 ferry passengers that travel back and forth between Detroit and Canada each year:

> On the average an examining officer cannot devote more than a few seconds of his time to a passenger. An inadmissible alien, under the guidance and instructions of a seasoned smuggler, who remains safely on the Canadian side, may attempt time and again to enter, on each trip gaining additional knowledge which eventually will enable him to get past the inspector who meets him for the first time.

Elsewhere along the border systematic smuggling systems exist whereby, at an exorbitant cost to the alien, he is helped into the United States. On the Mexican border, where the smuggling consists for the most part of Mexicans unwilling to pay the head tax but otherwise legally admissible, there appears to be a brotherhood of race. Those safely in the United States are perfectly willing to lend a helping hand to others crossing the Rio Grande. Nor do they charge excessive prices for their service.

Aside from Secretary DAVIS'S remedy of registering aliens, it has been suggested that heavier penalties be provided both for smugglers and smuggled. Immigration officers stationed along the borders agree that a really efficient patrol would have to be very large. Yet some of them are of the opinion that a small patrol, if well enough administered, could successfully check the smuggling of aliens. Last year a special grant of $1,000,000 was provided in order to increase the border services. But if the restriction law is to be strictly enforced an even greater sum will be required. The fact must be faced that, as a result of having closed the front and back doors of the country, the pressure on the side doors is greater than ever, and that in fairness to aliens who enter legally, as well as to the country as a whole, drastic measures must be adopted to end this illicit traffic.

THE NORTON PROFESSORSHIP.

CHARLES CHAUNCEY was the second President of Harvard. Mr. CHARLES CHAUNCEY STILLMAN maintains the pieties of name and descent. He was graduated in 1898, the last year of CHARLES ELIOT NORTON'S service as Professor of the History of Art. As an influence in humane and liberal studies, not merely in literature—notably the extension of American Dante scholarship—but in the fine arts, NORTON survives, the choicest part and work of him, rather than in his books. In archaeology, in the foundation of the American classical schools abroad, in many ways, his labors were stimulating and fruitful. Striving continually for a nobler conception and practice of politics, he was attacked with curious brutality by his classmate, Senator HOAR, and by those enlightened apostles of political purity, Mr. LODGE and Mr. ROOSEVELT.

As a grateful pupil of one of the most gracious of teachers, Mr. STILLMAN founds the Norton Professorship of Poetry. "Poetry" is used in its widest sense, including imaginative expression in music and the fine arts as well as in words. Apparently a series of lectures by eminent men, of international renown, is intended rather than the occupation of a chair for any considerable length of time by one man, as, for instance, KEBLE'S or MATTHEW ARNOLD'S tenure of the Oxford Professorship of Poetry. Thus there will be a succession of fresh ideas. The professor is not to be tied down to drudgery. Each year there will be at least six public lectures, whose publication Mr. STILLMAN'S gift insures. Certain critics of college education have asked: "What's "the use of lectures? Why not wait "and read them in a book?" A forgotten Massachusetts public man, whose bust is in the Kansas State Capitol, ELI THAYER, had a saying which EDWARD EVERETT HALE liked to quote: "Personal presence moves the world."

Some of us can still see NORTON'S great, deep eyes and hear his finely modulated voice as he read to the young barbarians of Cambridge a brisk passage from JOINVILLE'S "Histoire de Saint-Louis," a melancholy one from the Egyptian "Book of the Dead." Then there is the personal association, the conversation. The Norton Professor may be much more educative than his lectures to his few eager and thoughtful disciples. In time, we hope that there will be at Harvard an endowed Poet Resident, a post created elsewhere for an authentic poet, Mr. ROBERT FROST. Perhaps some Nortonian researcher into the relations between poetry and music will make clear why such a lord of melodious words as COLERIDGE couldn't even describe correctly the sound of the bassoon; why ROSSETTI hated music and SWINBURNE may be said to have been as deaf to it as he was in his old age to sound in general, including, let us trust, the prosings of WATTS-DUNTON. And certain opinions of Mr. NORTON about some eccentricities and incongruities of Harvard architecture deserve at least one series of lectures.

Was it LOWELL who thought that a university should be a place where every kind of "useless knowledge" is taught? Mr. STILLMAN'S foundation is especially welcome because it is devoted to those imponderable values which are in danger of being slighted now that "everybody" goes to college. Some graduates are perhaps too boastful of their material success. Let us have a little, a good deal, more of "poetry" and not admire too profoundly the fat incomes of prosperous gentlemen who believe themselves called upon to direct the destinies of their colleges.

CULION'S LEPER COLONY.

The Acting Secretary of War announced on April 23 that a request from Governor General WOOD for permission to raise $1,000,000 in the United States for the leper colony on the Island of Culion had been approved. "The maintenance of Culion," says Major Gen. FRANK MCINTYRE, Chief of the Insular Affairs Bureau, "is very expensive." Treated with "ethyl ester," which consists of intramuscular injections of an emulsion of chaulmoogra oil, 65 per cent. of the cases become "stationary," others show improvement and "a gratifying number" of patients are returned to their homes on parole. A few cases can be classed as "clinically and bacteriologically negative" after brief treatment. It is due to General WOOD'S intervention in behalf of the lepers of Culion that there has been a return in some measure to the scientific care of them that formerly marked the administration of the American health authorities. When the Filipinos took over the Government they were soon playing politics with Culion. Leprosy was no longer taken seriously. After General WOOD become Governor General his concern for the lepers was made an issue by the native politicians. KATHERINE MAYO has told the story in "The Isles of Fear."

Dr. VICTOR G. HEISER, Commissioner of Public Health in the Philippines, created the colony on the Island of Culion. Miss MAYO says:

> He laid out and built a fine-looking modern town, suitable to the comfort of a people who must live long lives and die slow deaths within its boundaries. He installed a sanitary sewerage system, a proper water supply, a lighting system, built a commodious hospital, churches, a community centre, plazas, a postoffice, and even made a currency peculiar to the colony, not to circulate elsewhere.

Then Dr. HEISER set about collecting the lepers from their hiding places. The crew of a commandeered Government vessel fled from their posts. But the doctor did not appeal to the Maine skipper, HILLGROVE, and his engineer, SAWYER, in vain. With their help he went from port to port and herded the poor wretches on board. Homes were ready for them where they could live like normal men and women. Some planted gardens. Others made articles useful in a community of several thousand persons, and still others became teachers. All were placed under treatment. Children born of leprous parents are "born clean," and, if segregated and protected from exposure, do not become victims of the disease. So Dr. HEISER set the children apart. But after the Filipinos took charge of Culion, 300 infant children contracted leprosy. A staff of American physicians and nurses was sent to the island and there was always a supply of the chaulmoogra oil. The cost of administration was not light, but the cures made and the checking of the loathsome malady justified the outlay. Under Filipino control a blight fell upon the colony. If the native Government was not indifferent to the lepers, it did little for them. When the last American superintendent, Dr. DENNY, gave up the struggle, only two physicians were left, with few nurses, to care for 4,000 sick. The Wood-Forbes commission turned on the light, with the early result that four doctors were assigned to Culion and the sum of $50,000 was appropriated.

In the Autumn of 1921 came LEONARD WOOD to be Governor General. By the year's end the injection was being given to 1,000 patients. A larger appropriation was voted. The Governor General drew on the emergency fund. In 1922 Culion's staff was increased to eighteen physicians, with twenty-one trained nurses. Four thousand cases were soon under treatment. In the Fall of 1922 it was rumored that General WOOD was to return to the States and go to the University of Pennsylvania. Immediately a petition of 1,300 lepers asking him to stay at Manila and to stand by Culion was laid before him. It is one of the most pathetic documents in the history of government. But at that time the native politicians were intriguing to have the Governor General recalled. Out of Culion they made an issue. Money was being wasted there. General WOOD'S monthly visits were an interference with native rule. A commission of inquiry spent twenty-four hours on the island and reported that segregation was a failure. "Culion "represents a useless dissipation of "funds." It was demanded that a Filipino be installed as chief physician. The politicians prevailed upon the Legislature to reduce the appropriation by one-third. There can be no doubt that more money is needed to maintain Culion than the Philippine Legislature is disposed to grant. Hence General WOOD'S appeal to the American people.

TOPICS OF THE TIMES.

The Audible Became the Visible.

Certainly there is not in the United States another radio broadcasting station the members of whose regular studio staff could "put on the air" a musical recital of such diversified excellence as did, last Saturday evening, three of the WJZ announcers—MILTON J. CROSS, GODFREY LUDLOW and KEITH MCCLOUD.

These three long have been known to the ears of all radio listeners-in who can "get" New York—Mr. CROSS, not only as the possessor of a fine tenor voice, but as being, with two of his present associates, NORMAN BROKENSHIRE and LOUIS REED, among the best of the little army of announcers that the new art has developed; Mr. LUDLOW, a violinist of notable ability, and Mr. MCCLOUD, the pianist, ever ready at WJZ to play accompaniments for singers and not infrequently demonstrating his abilities as a musician in solo performances.

The interest which they and their associates have aroused in radio listeners is so great that the big hall in the Aeolian Building was crowded with people long before the performance began and many had to be turned away. Possibly the professional music critics would have found faults in the work of these men, but the visible audience which they had for once showed cordial and enthusiastic approval of every number by loud applause and insatiable demands for encores.

So this concert was a large event in radio history, though it may not have loomed high in that of music, and it appreciably increased the public's debt of gratitude to the radio station that pays to it the compliment of crediting it with taste and intelligence. Not all that WJZ sends out is good, and it still feels obliged to waste the last of each evening's hours on jazz, but perhaps it will stop doing that when it knows its audiences a little better. It was all real music Saturday, with the fine old masterpieces not put out of countenance by Mr. MCCLOUD'S playing that innocent joke "The Music Box," or by "The Dragonfly," which, as presented on Mr. LUDLOW'S violin, still impresses and entertains, quite rightly, those who have not heard it too often.

No Progress Made in Thirty Years.

Telepathy being one of the subjects that can be argued endlessly without ever reaching or even nearing a conclusion with which all will agree, it appeals strongly to minds of a certain sort, and they seem to be more numerous in England than elsewhere else. Just now a fine debate is going on in London, with Lord BALFOUR cautiously taking what may be called the affirmative and Sir BRYAN DUNKIN and Sir RAY LANKESTER on the other side.

As a sort of summing-up of the current discussion HERBERT STEPHEN contributes to The London Times a notably sound letter in which he presents about all that can be said both for and against the reality of telepathy. Himself long an investigator, he writes that thirty years of continuous inquiry by persons of high intelligence and irreproachable character have resulted in advancing knowledge of telepathy not a single inch.

Now, as when the inquiry began, but no better, it is known, as Mr. STEPHEN puts it, that "various persons whose integrity never had been assailed behaved as if they were able to communicate telepathically with each other." But "there had been no known instance of the habitual, open and known use of the alleged faculty for any of the practical purposes of life." If he were arguing for telepathy, says Mr. STEPHEN, he would feel obliged to urge that observers of upright moral dispositions cannot be deceived in great numbers and that really respectable individuals, making assertions within their own knowledge, are never mistaken and are incapable of saying anything they do not believe. But he earnestly would hope that the tribunal before whom he presented these considerations knew less about their value than he does—which is a neat way of putting it.

His own opinion is thus expressed, and the opinion of scientists and psychologists in general hardly could be better expressed:

> The alleged power of telepathic communication, if it exists, is of so flickering, capricious and uncertain a nature that it will never be of solid or enduring use to human beings, and cannot at the best be classified more highly than as a more or less elegant amusement for hours of relaxation. For all practical purposes the history of the world, and especially of the last thirty years, proves that there is no such thing as telepathic communication.

It Can't Be They Are Afraid.

It is surprising and disappointing to learn that many of the men serving in the Coast Guard meditate quitting as soon as their term of enlistment expires next July. That they have been worked long hours and have had not a little hardship to endure is true enough, no doubt, but do they not find a sufficient recompense in the nature of this service, bringing as it does into the monotony of modern life the spirit and opportunity for high adventure?

That, one would like to believe, is something to appeal to American youth now, as it certainly would have done in other days. The boy who ran away to sea grew into a real man, if he escaped drowning, and while his experiences often were trying, he always looked back at them with satisfaction as proving his courage and sturdiness. "Steam" has taken most of the romance out of sailoring, but the hunting of rum-runners is far from a dull occupation and it has moments as exciting as any encountered in the Age of Sail. Most disquieting is it to be told that among the reasons, or excuses, for getting out of the Coast Guard is the fact that when the chase leads into shallow waters it has its dangers. Since when has danger been something sedulously to be avoided by our young men? And how JOHN PAUL JONES would have viewed a member of his crew who presented such an argument in explanation of his desire to be put ashore!

The complaints as to the shortness of shore leaves may have a basis. Service on small boats in heavy seas is exhausting. Even in the most desperate days of the submarine peril the men on the destroyers were kept on active service duty for more than a fortnight at a time, and then were allowed a long rest before they were sent out again.

A Current Not a Pocket.

"Air pocket" may be a convenient term to use in explaining the accident which caused the fall of an airplane into the bay Sunday afternoon and the death of the aviator who was operating it, but it is a highly inaccurate term.

Of course, in a medium so mobile as air there can be no such thing as a "pocket" in the sense of a place where the air is thinner than elsewhere or absent altogether. What brings about such sudden descents is not a pocket, but a descending current of air, and coming unexpectedly upon such a current is apt to be disastrous unless the plane is at a considerable elevation—high enough, that is, for the aviator to regain equilibrium and control before reaching ground or water.

The birds meet the same emergency, but they know how to overcome it, and presumably the aviators, some day, will be equally skilful. Till they do, these descending currents will continue to be one of the more serious perils of airplane navigation.

Would Curb Din of Auto Horns.

To the Editor of The New York Times:

Some limit should be set to the amount and duration of the noise made by motor truck and automobile horns when traffic conditions cause blockades such as frequently occur in the side streets through the business sections of the city.

It is easy to understand that the din created by the indiscriminate tooting of a dozen or two horns in an otherwise quiet street may become a source of grievous nuisance to those who live in the vicinity or to those who do business there, and, as this kind of uproar has no effect whatever upon the traffic and is merely an expression of disapproval on the part of the drivers, it is reasonable to feel that some limit should be put to the practice or that it should be discontinued entirely.

W. W. HALLOCK.

New York, May 16, 1925.

A Suggestion.

To the Editor of The New York Times:

I see that there is some difference of opinion as to what ought to be done with Central Park. In view of the increasing importance of aerial traffic, I suggest that the park offers a unique opportunity for boosting New York, the wonder city of the world. Raze as much of the landscape as may be necessary to spell out with whitewashed shells, in letters two city blocks long:

This Is New York City.
JOHN F. HYLAN, MAYOR.

The whitewash could probably be obtained at cost from Hirshfield's municipal plant.

ELMER DAVIS.

New York, May 17, 1925.

MY JOHNNY HAS A WAY WITH HIM.

I was a maiden all content
At home with parents dear to stay,
When in the town I met a lad,
And now my heart is far away.
My happy heart, for oh, for oh,
My Johnny has a way with him.

My mother calls for me to come
Close by her side, a seam to sew,
I meekly work until she nods,
Then softly to my lover go.
Softly go, for oh, for oh,
My Johnny has a way with him.

My father bids me bide at home
And never with my Johnny walk.
I fain would mind; a loving child,
I listen to his stormy talk,
Then gayly go, for oh, for oh,
My Johnny has a way with him.

The other maids play fast and loose,
They jilt a man without a sigh.
But oh, I have but one true love
And I will love him till I die.
My own true love, for oh, for oh,
My Johnny has a way with him.

ANNE HAWLEY WOOD.

SEEKS LAWS FOR CHILDREN.

Welfare Committee Offers a Program for the State Legislatures.

Relief for every dependent child in the United States who is deprived of a father's support is contemplated by proposed legislation to be submitted to the Child Welfare Conference at its sessions at the Hotel Biltmore today. The legislative program is largely the work of William F. McCormack of the Legislative Bill Drafting Commission at Albany.

The proposed legislation for the welfare of dependent fatherless children was prepared for the Child Welfare Committee of America, of which Miss Sophie Irene Loeb is President. In the foreword to the pamphlet of sixty pages is the following explanation:

"The purpose of the committee in submitting these proposals for the extension of relief to dependent children deprived of proper parental support is to put in convenient form the laws of the respective States compared with the maximum provisions in those States considered to have made the most advanced steps in the protection of such dependent children. These proposals must be studied by the local advocates of child protection with special reference to their adaptation to local conditions."

Then the following standard legislation is suggested as incorporating the fullest application of the principle of widows' pension and making possible the slogan of its advocates, "A Home for Every Child":

"In the manner prescribed and subject to the conditions imposed by this act, an allowance shall be made on account of each child whose father is either:

"(1) dead; (2) an inmate of a State institution for the mentally defective; (3) an inmate of a penal institution; (4) permanently incapacitated for work by reason of mental or physical infirmity; (5) a person who has deserted the mother of such child; (6) divorced by or from the mother of such child; (7) not married to the mother of such child.

"(a) In a case specified in either subdivision (5), (6) or (7), no allowance shall be made unless it appear that the mother has made effort pursuant to law to compel the father to support such child or children, and that such effort has been unsuccessful or the support thereby secured is inadequate.

"(b) If the mother of any such child, on account of whom an allowance otherwise should be granted, be dead, or be considered an improper person to receive such allowance, the same may be made to any competent female relative of the child, or if there be no such relative, to any other person who shall accept responsibility therefor, as may be deemed for the best interests of such child or children."

HOME FOR AGED WINS SUIT.

Woman's $30,000 Legacy in Return for Shelter Is Upheld.

Special to The New York Times.

TRENTON, N. J., May 18. — The Bloomfield Home for Aged Men and Women is the winner of a $30,000 legacy by a decision handed down today by the Court of Errors and Appeals, affirming Vice Chancellor Backes. A few years ago the home admitted Mrs. Harriet Shuman, an aged woman, who was then comparatively poor, agreeing to keep her for the remainder of her life, provided she willed her estate to the institution. To this she agreed.

After four years at the home the woman died. Sixteen days before she passed away her son-in-law died, leaving his wife $29,373.93. A few days afterward the daughter herself died, leaving the money to her mother, Mrs. Shuman. Then came the woman's death and the home put in a claim for the money against the demands of numerous relatives.

In decreeing that the money belonged to the home because of the entrance agreement, Vice Chancellor Backes, whose opinion was affirmed by the Court of Errors, said:

"Vulgarly speaking, the home and the inmate each took a chance and in this instance the home won."

MECKLENBURG CELEBRATED

Charlotte (N. C.) Commemorates 150th Anniversary of Declaration.

CHARLOTTE, N. C., May 19 (A. P.).—A week of celebrating the 150th anniversary of the singing of the Mecklenburg Declaration of Independence was inaugurated here today.

A pageant, composed of more than 800 persons, each night will enact the historical background of the Mecklenburg Declaration. An open air amphitheatre with a seating capacity of 8,000 has been constructed to stage the scenes.

Wednesday, the actual anniversary day will mark the high spot of the festivities.

The famous Mecklenburg Declaration was signed on May 20, 1775, upon receipt of the news of the battles of Concord and Lexington.

Celebrations have marked the recurrence of May 20 for many years in Charlotte. Ten years ago the principal speaker was President Wilson.

The Mecklenburg Declaration of Independence was signed by colonists who were dissatisfied with British rule. Most of them were Scotchmen and Scotch-Irish.

Charlotte, now a city of more than 50,000 inhabitants, was a village of eighty lots when the Mecklenburg Declaration was signed.

SURGEONS HONOR ITALIAN.

General Dellavalle Receives Cross From American Association.

ROME, May 18 (A. P.).—Major E. E. Hume of the United States Army Medical Corps and Dr. William S. Bainbridge of New York City, representing the American Association of Military Surgeons, today bestowed the organization's cross of honor upon General Dellavalle, the Director General of the military health service of the Italian Army.

General Dellavalle, accompanied by representatives of the Italian Health Service and the Ministry of War, went to Ambassador Fletcher's residence, where Mr. Fletcher presented the cross. Major Hume explained that heretofore crosses had been conferred only upon prominent foreign military doctors who had visited America on official missions, but that an exception had been made for General Dellavalle because of his exceptional merit.

General Dellavalle recalled his wartime association with Ambassador Page, and with Dr. Bainbridge at various conferences, and concluded by expressing his admiration for America's vigorous march along the road of progress.

FLOUTS EARTHQUAKE FEARS

Professor Reid Calls Conclusions of Boston Scientists Groundless.

Special to The New York Times.

BALTIMORE, May 18.—Persons living in the Eastern part of the United States have no need to worry about earthquakes, despite the report of the Engineering Economics Foundation of Boston, made public yesterday, according to Dr. Harry Fielding Reid, Professor of Dynamic Geology and Geography at Johns Hopkins University.

From the eight distinct shocks felt along the Atlantic seaboard since Sept. 30, 1924, the scientists concluded that an earthquake, with untold destruction resulting, might occur at any time in any of the great northern seaports. Dr. Reid, who has made a special study of earthquake phenomena, disputed this conclusion and challenged it as the work of alarmists.

"These movements were not at all important," he said. "Some of them were hardly perceptible. There is no reason to think they will increase, although in earthquakes everything is possible."

SAYS MIDDLE WEST BACKS UP COOLIDGE

Republican Congressional Committee Chairman Declares His Economy Program Is Popular.

AT WORK FOR NEXT HOUSE

Party Leaders Already Planning Campaign for the Congressional Elections in 1926.

Special to The New York Times.

WASHINGTON, May 18.—The political strength and personal popularity of President Coolidge are steadily increasing in the Middle West, according to Will R. Wood, Chairman of the Republican Congressional Committee, who came to Washington today after a visit to his home in Indiana.

There was no question, Mr. Wood said, that the economic policies laid down by Mr. Coolidge, and especially his program of cutting public and private expenditures down to a basic point, were having their effect among the people of that section and were influencing the State Legislatures. Saneness and normality were two characteristics attributed to the Executive all through the Middle West, Mr. Wood added.

Prosperity, which was growing more and more marked, was bringing to the people the conviction that the Administration was guiding affairs with a strong hand and a wise head, Mr. Wood declared, and he added that if nothing unforeseen occurred Republican control of the House after the 1926 elections was practically a certainty.

Although these elections are a year and a half away, the Republican committee is preparing for the primaries of the campaign, in which the Democrats will make a hard fight to capture the House for themselves. At present the Republican strength is concentrated on the task of filling three vacancies in the House, but the major campaign is being outlined in a survey.

The three vacancies are due to the deaths of Representatives John Jacob Rogers of the Fifth Massachusetts District, Arthur B. Williams of the Third Michigan District and T. Frank Appleby of the Third New Jersey District. The Democratic Congressional Campaign Committee, headed by William A. Oldfield of Arkansas, will make a drive for these districts, in which special elections will be held this year.

Only one Republican candidate is in the field for any of these vacancies yet—Mrs. Rogers, widow of the Massachusetts Representative. Democrats have not put forward any one to oppose her, although there is some talk of persuading the Mayor of Lowell to make the race. It is possible that Mrs. Rogers may be opposed by two men for the Republican nomination.

In the Michigan district the Democrats have some idea of putting in the field Claude Carney, who ran against Mr. Williams in a special election in 1923 and was defeated by only 319 votes. Nobody appears to have been mentioned by either party for the New Jersey place.

Out of a total House membership of 435, about 200 districts are considered normally Republican and 150 Democratic, leaving nearly 100 seats commonly called "in doubt." To insure a majority in the House one side or the other must fill 217 seats, or thirty-four more than the Democrats have in the present organization.

Republicans have elected 232 "regulars," there are three Republican vacancies, and there are twelve Republican recalcitrants. Besides these there are five independents and 183 Democrats. If the Republicans fill the three vacancies they will have a membership of 235, against 200 made up of the dozen insurgents, five independents and Democrats. The Democrats expect that the percentage of Republican radicals and independents will not be less in the House to be elected in November, 1926. They point out that the Republican majority of last November was due in large part to the pulling power of President Coolidge.

Mr. Oldfield left the hospital today after a five weeks' convalescence following an operation for appendicitis. He will go to Atlantic City for a week or ten days and will then return to Washington to engage actively in his work.

NEW SALVATION HOME OPEN

Army Bronx Centre Is the Largest of Its Kind in America.

The Salvation Army's new men's social centre for the Bronx, at 4,131-4,133 Park Avenue, was opened yesterday with exercises attended by leading officials of the Army and about 200 others. The Army is moving into the new quarters from 120th Street.

The new centre, the first to be opened in the Bronx, is the largest social service plant the Army has in this country. It consists of the residence, a four-story brick structure, and a three-story brick building which has been in use for some time as an industrial plant and store, and will continue in that capacity. Another building will be erected on a lot around the corner in 175th Street to house the branch's rolling stock.

Including the $32,000 expense of the prospective garage building and its site, the centre will cost $375,000. The new home cost $110,000, besides $15,000 for its site, and the industrial plant building cost $175,000 with the land. Equipment for the home cost $35,000.

Major Samuel Wood, head of the social service work for the Army's New York district, who participated in the opening exercises, said that the Army established the largest and most modern of its chain of ninety-six centres in the Bronx because that borough is considered the coming residential section, where such an institution will be of the greatest possible service.

The program included the raising of the national and Salvation Army flags, selections by an Army band and addresses and prayers by Commissioner Thomas Estill, Commander of the Eastern

PRINCE OBOLENSKY FATHER OF A BOY

Mother Is the Former Alice Muriel Astor of New York, Sister of Vincent Astor.

BABY OF ROYAL LINEAGE

Daughter Is Born to Mr. and Mrs. R. M. Stuart Wortley Jr., Formerly of This City.

Copyright, 1925, by The New York Times Company.
By Wireless to THE NEW YORK TIMES.

LONDON, May 18.—The birth of a son to Prince and Princess Obolensky Neledinsky Meletsky on Saturday was announced here today.

Princess Obolensky before her marriage in London on July 24, 1924, was Miss Alice Muriel Astor, daughter of the late John Jacob Astor and the present Lady Ribblesdale, and a sister of Vincent Astor. Her parents were divorced in 1909 and her father later married Miss Madelaine Force of this city, while his former wife, who was Miss Ava Willing of Philadelphia, married Lord Ribblesdale. Their daughter was introduced to London society in 1922.

Two years ago, when Princess Obolensky became of age, she came into complete possession of the $5,000,000 trust fund created for her by her father, which had greatly increased in value since his death. Her brother, Vincent Astor, was her guardian during her minority.

Prince Serge Platonovitch Obolensky Neledinsky Meletsky is a descendant of one of the oldest families of Czarist Russia. He traces his ancestry back to Rurik, founder of the Russian monarchy. The Prince has been married once before, his first wife being Princess Catherine Alexandrovna, daughter of Czar Alexander II. They were divorced in England in 1923.

Daughter to Stuart Wortley Jrs.

Mr. and Mrs. Ralph M. Stuart Wortley Jr., now residents of Leamington, England, are receiving congratulations on the birth of a daughter there on May 8. Mrs. Wortley is the daughter of Mr. and Mrs. George Edward Wood of this city, her marriage to Mr. Wortley having been celebrated in Calvary Church, Fourth Avenue and Twenty-first Street, on May 24 of last year. Mr. Wortley is a grandson of the late Rear Admiral Schley, his mother before her marriage having been Miss Virginia Schley. His father is a brother of the present Earl of Wharncliffe, but he became an American citizen years ago. Mrs. Wortley is a granddaughter of Mrs. Henry Asher Robbins of New York and Southampton and a cousin of Mrs. Henry P. Fletcher, wife of the American Ambassador to Italy. Mrs. Wood is now with her daughter. Mr. Wood will sail on the Carmania, May 30 to join them.

Daughter to George Temple Bowdoins.

Mr. and Mrs. George Temple Bowdoin of 104 East Thirty-seventh Street are receiving congratulations on the birth of a daughter yesterday at York House, 119 East Seventy-fourth Street. Mrs. Bowdoin is the daughter of General and Mrs. Robert F. Ligon of Montgomery, Ala. The child is the granddaughter of the late Mr. and Mrs. Temple Bowdoin of this city and a descendant of Alexander Hamilton, first Secretary of the Treasury of the United States, and also of General Philip Schuyler of Revolutionary War fame. Mr. and Mrs. Bowdoin will pass the Summer at Apple Trees, their place at Locust Valley, L. I.

Mr. and Mrs. John C. Ryan Have a Son.

Mr. and Mrs. John Carlos Ryan of 1,133 Park Avenue are receiving congratulations on the birth of a son on Sunday. Mrs. Ryan was Miss Marjorie H. Close, daughter of James A. Close of Hancock, Mich., before her marriage there last August. Mr. Ryan is the son of Mr. and Mrs. John D. Ryan of 8 East Seventy-eighth Street.

Son to C. F. Cullinans.

Mr. and Mrs. Craig F. Cullinan of Houston, Texas, are receiving congratulations on the birth on Sunday of a son, their second child. Their first child was a daughter, Barbara Cullinan, now four years old. Before her marriage, Mrs. Cullinan was Miss Lucia Edith Phillips, one of three daughters of Dr. and Mrs. Wendell C. Phillips of 173 West Fifty-eighth Street.

TRAVELERS AID IS HOST.

Many Prominent Women Guests at a Luncheon Given by the Board.

Board members of the Travelers Aid Society gave a luncheon at the Society's headquarters, 144 East Forty-fourth Street. Among their guests were Mrs. Walter B. James, Mrs. Ripley Hitchcock, Mrs. Frederic Tilney, Mrs. James Brown Mabon, Miss Mary M. Brown, Miss Alida Livingston, Mrs. John E. French, Mrs. Francis Rogers, Mrs. William Murray Black, Mrs. A. Barton Hepburn, Mrs. Francois M. L. Tonetti, Miss Agnes Graham Troup, Mrs. John Stevens Melcher and Mrs. Frederic S. Lee.

Also Mrs. John Larkin, Miss Mary Rutherfurd Jay, Miss Susan Herriman, Mrs. Clarence Dillon, Mrs. Clinton Hoadley Crane, Mrs. Walter Cook, Miss Rebecca A. Caldwell, Miss Juliana Cutting, Mrs. Walter Douglas, Mrs. Edward McVickar, Miss Grace Phelps, Miss Henriette Rogers, Mrs. Juliet Barrett Rublee, Mrs. Stephen H. Tyng, Mrs. Roger H. Williams, Mrs. Edgerton L. Winthrop, Mrs. Arthur Coppell, Mrs. William Ross Proctor, Mrs. John E. Rousmaniere, Mrs. G. Elliott P. Schenck, Mrs. George L. Shearer, Mrs. Fielding Lewis Taylor, Mrs. William S. Edgar and Mrs. George Merck.

King and Queen of Spain Receive Mr. and Mrs. Adolph S. Ochs.

Special Cable to THE NEW YORK TIMES.

MADRID, May 18.—Adolph S. Ochs of New York, on arriving this morning from Andalusia with Mrs. Ochs and a party of guests with whom they have been touring Southern Spain, was received in special audience by King Alfonso. While Mr. Ochs, who was accompanied by Ambassador Moore, was with the King, Queen Victoria Eugenia received Mrs. Ochs, Miss Ursula Squier of New York and Miss Dorothy Patten of Chattanooga. Mr. Ochs's audience with the King lasted an hour and a quarter.

Prince and Princess Max Von Hohenlohe gave a luncheon today in honor of the Ochs party and the Duke and Duchess of Alba are giving a dinner at the Lyrin Palace this evening also in their honor.

Dug Out Dance at Plaza Tomorrow.

Several interesting features have been planned for the annual Dug Out dance which will be held at the Plaza tomorrow night. The painting by Michael Mueller, a member of the Dug Out, which won the Prix de Rome for 1925, will be on exhibition and a tableau, "The Spirit of the Dug Out," will be posed by members of the "What Price Glory" company. There will also be musical selections by a quartet from "The Student Prince," led by William Clark, a member of the Dug Out, and other songs by Vernon d'Arnalle. Miss Marie Dressler will present a group of recitations.

Guests will be received by Mrs. William K. Vanderbilt, Miss Fanny M. Cottenet, Mrs. Edward McVicker, Mrs. Charles G. Rhum Jr., Mrs. Paul D. Cravath and Mrs. Henry H. Lyle.

SOCIAL NOTES

New York.

Edward Ludlow Hall has sent out invitations for the marriage of his daughter, Miss Anna Eleanor Roosevelt Hall to Chester Alwyn Bruman Jr., which will take place on the afternoon of June 3 in the Church of the Epiphany. The reception will follow at 49 East Sixty-fifth Street.

Thomas R. Clarke will leave New York on June 4 for Lindenland, his place in Water Mill, near Southampton, L. I.

Sumner Ballard, 10 East Seventy-ninth Street, will give a dinner on May 25 for the Duke and Duchess de Richelieu.

Count and Countess Alfonso Vilia will give a dinner tonight at their home, 16 East Seventy-second Street, for the Italian Ambassador, Giacoma di Martino.

The marriage of Miss Betty Winston Price, daughter of Mr. and Mrs. Theodore H. Price, to Archibald McMartin Richards, son of Mr. and Mrs. George Richards of this city, will take place this afternoon in the chapel of St. George's Church, Stuyvesant Square. The ceremony, which will be witnessed by relatives and a few friends, will be followed by a reception in the ballroom of the Colony Club.

The Duchess de Richelieu will give a reception with music at her home, 140 East End Avenue, on Thursday for Lady Odin-Fern, a talented violinist recently arrived here from England, who will be the soloist of the afternoon.

Dr. and Mrs. Preston P. Satterwhite will give one of a series of luncheons next Sunday at Martin Hall, their place in Great Neck, L. I.

Mr. and Mrs. William G. McAdoo, who have arrived from Los Angeles, Cal., are at the Vanderbilt.

Mr. and Mrs. Arthur Kavanagh and their daughter, Miss Dorothy Kavanagh, who returned last week on the Nieuw Amsterday, are at 14 East Sixtieth Street.

Mr. and Mrs. Sydney J. Colford Jr. have left the Ambassador for their apartment at 136 East Sixty-seventh Street.

Lord and Lady Aberdeen have come from Washington, D. C., to the Plaza, where they will remain until sailing for England next Saturday.

Colonel John O'Brien of London, former military attaché to the British Embassy at Washington, and Mrs. O'Brien are at the Gladstone.

Mrs. James Lenox Banks gave a luncheon at Pierre's yesterday for her guests including Countess Alfonso F. Villa, Mrs. Morton L. Schwars and Mrs. Thomas Hunt Talmage.

Mr. and Mrs. Arthur J. Bender and Miss Anna E. Bolton are here from Philadelphia for a few days and are staying at the Lorraine.

Mrs. W. Thorn Kissel gave a small luncheon yesterday at Sherry's, as did also Mr. and Mrs. J. Francis A. Clark.

Charles M. Chapin gave a luncheon yesterday at Pierre's for Miss Cynthia Robinson and his son, Charles Merrill Chapin Jr., whose engagement was announced on Sunday.

Mr. and Mrs. William M. Elkins of Elkins Park, Pa., are at the St. Regis. Mrs. George Fales Baker of Philadelphia is also at the hotel.

Mrs. Harold M. Wilcox gave a luncheon at the Plaza yesterday for Mrs. Walter E. Lambert, Mrs. Thomas Denny, Mrs. Thomas T. Gaunt and Miss May Moulton.

Mrs. George H. Howard, Mrs. Beverley Bogert, Mrs. Edwin M. Post Jr. and Mrs. John Wanamaker Jr. were among the luncheon guests of Mrs. Allen Gouverneur Wellman yesterday at the Marguery.

Mrs. Charles H. Thierlot and Mrs. Sherwood Aldrich were luncheon guests of Mrs. Ten Eyck M. Terhune yesterday at the Madison.

Mr. and Mrs. W. Hargraves Brown, who recently arrived from London, are at the Park Lane.

MISS EDNA STEWART TO WED MINISTER

Smith College Graduate Engaged to A. M. MacCall, Son of Philadelphia Pastor.

Mr. and Mrs. W. T. Stewart of Webster, Mass., have announced the engagement of their daughter, Miss Edna Stewart, to A. Meredith MacCall, son of the Rev. Dr. Alexander MacCall, pastor of the Second Presbyterian Church, Philadelphia, and Mrs. MacCall.

Miss Stewart, a graduate of Smith College, has been on the staff of the Madison Avenue Presbyterian Church, this city, for three years. Mr. MacCall, who was a member of the class of 1921 at Princeton, will graduate this week from the Union Theological Seminary. For two years he has been a student assistant at the Madison Avenue Presbyterian Church.

The date for the wedding has not been set.

Dejonge—Von Furer.

Mrs. Lodis Dejonge of 377 St. Paul's Avenue, Stapleton, S. I., has announced the engagement of her daughter, Miss Gertrude Dejonge, to Wilhelm von Fürer of Haimendorf, near Munich, Germany. Mr. von Fürer is the only son of Mrs. Marie von Fürer of Nuremberg.

Miss Dejonge attended the Staten Island Academy and later was a student at the Gardiner School in this city. Mr. von Fürer is arriving on the Resolute from Germany next week for a visit here, and Mrs. Dejonge and her daughter will accompany him when he returns to Germany early in June.

MISS WORCESTER A BRIDE.

Wed to Harvey F. Stevenson in St. George's Chapel—Other Marriages.

Miss Winifred Kirkham Worcester, daughter of Mr. and Mrs. Wilfred J. Worcester of 829 Park Avenue, was married to Harvey F. Stevenson of Croton-on-Hudson yesterday in St. George's Chapel. The engagement of the couple was announced late in December, but plans for the wedding were not made known in advance and only relatives and a few intimate friends witnessed the ceremony.

Mr. Stevenson, who is an architect, is the son of Mr. and Mrs. Frederic Stevenson of Croton-on-Hudson. He was graduated from Yale in 1917 and is a member of the University Club and of Squadron A.

ALEXANDRA TONETTI WEDS.

Daughter of Late Sculptor Marries Haward A. White of Santa Barbara.

Miss Alexandra Tonetti, daughter of Mrs. François M. L. Tonetti, was married yesterday to Haward A. White of Santa Barbara, Cal., at the home of her mother, 135 East Fortieth Street. No previous announcement had been made of the engagement and only members of the family witnessed the ceremony, which was performed by the Rev. John Dennison of Williamstown, Mass.

The bride is the daughter of the late François Tonetti, the sculptor. Her mother was Miss Mary T. Lawrence. Her sister, Miss Anne Tonetti, recently decided upon a career on the stage and joined the cast of a Broadway production. The Misses Lydia L. and Marie Tonetti are her other sisters, and her brother, Joseph L. Tonetti, is at the Choate School.

Women's City Club Elects Officers.

The Women's City Club of New York, 22 Park Avenue, last night re-elected to the presidency Mrs. H. Edward Dreier of Brooklyn. The vice presidents chosen were Mrs. Franklin D. Roosevelt, Miss Mary Van Kleeck, Mrs. Samuel A. Lewisohn, Mrs. Samuel J. Bens and Mrs. John Edmund MacKenty. Mrs. John Kirkland Clark was elected secretary; Mrs. Percy Grier Hart, treasurer. The following directors were elected to serve a three-year term: Mrs. Henry Moskowitz, Miss Olive M. Jones, Mrs. Frederick L. Cranford, Mrs. Arthur Woods and Miss Nellie Swartz.

Reunion of Base Hospital 37.

Base Hospital 37, the first hospital organized in Brooklyn shortly after the United States entered the World War, will hold a reunion dinner tonight at the Brooklyn Chamber of Commerce. James J. McCoy of 1,476 Broadway, Manhattan, heads the Dinner Committee. No. 37, whose commander was Dr. Edwin B. Fisk, chief surgeon of Kings County Hospital, was attached to the Twenty-seventh and Thirtieth Divisions throughout the war.

Card Party by Foster Mothers.

The Foster Mothers' Association of America, Inc., of which Mrs. Charles M. Rosenthal is President, will hold a card party at the Plaza Hotel on Tuesday afternoon, May 26. Mrs. Philip Simon is Chairman of the committee in charge and tickets may be obtained from her at 250 West Seventy-fifth Street. The proceeds will go toward the association's charitable work.

Reception for Sulgrave Committee.

Emil Fuchs will give a reception at 3:30 P. M. today for the National Women's Committee of the George Washington-Sulgrave Institution at the National Academy of Design, 215 West Fifty-seventh Street. A collection of his paintings, sculpture and etchings will be on exhibition, the painting including a portrait of King Edward VII. Mrs. Alton Brooks Parker is Chairman of the committee.

Musicale for East Indian Official.

Mme. Clara Novello Davies and Miss Eleanore Browne will give a reception and musicale on Thursday afternoon at Mme. Davies's studio, 15 West Fifty-seventh Street, in honor of Fatteesing Rao, Governor of the palaces of the Gaikwar of Baroda.

BALL AT EMBASSY CLUB.

Fancy-Dress Affair Is Preceded by Several Dinners.

A fancy dress ball was held last night at the Embassy Club and was preceded by several dinners, some of which were at the Embassy Club and was preceded the hostesses.

Miss Camilla Livingston's dinner guests at the Embassy Club included Mr. and Mrs. Jean Jacques Bertschmann, Mr. and Mrs. William T. P. Hazard, Mr. and Mrs. Cedric C. French, Mr. and Mrs. Charles G. Moller, Miss Mamise Bird, James W. Maitland and T. Wallace Orr.

In J. J. Lorimer Worden's dinner party at the Embassy were Mr. and Mrs. Lyttleton Fox, Mrs. Richard T. Wilson, Mrs. Moses Taylor Campbell and Mr. and Mrs. Dudley Davis. The guests of Mr. and Mrs. Robert J. Adams included Mr. and Mrs. Harold Roberts, Mr. and Mrs. Marcus Daly, Mr. and Mrs. Charles Higgins and Count Vasco da Gama.

Mr. and Mrs. Lawrence Copley Thaw had in their party Mr. and Mrs. Reeve Gibson and Mr. and Mrs. James C. Fargo. Others giving dinners included Mrs. Walter H. Marshall, Mrs. James H. Snowden and Mr. and Mrs. Malcolm Meacham.

Mr. and Mrs. C. Perry Beadleston, Mr. and Mrs. Rowland Hazard and Mrs. Ives Goddard were among the guests of Joseph T. Ryerson and in John Adams Mayer's dinner party. Mrs. C. Reginald Oakes, Mrs. Thomas J. Mumford, Lady Hamilton, Mr. and Mrs. Davenport Bryan and Miss Dorothy Quick.

FREDERIC R. KEATOR DEAD.

Lawyer, Secretary of Holland Society, Dies After an Operation.

Frederic Ross Keator of 583 Riverside Drive, a lawyer with offices at 90 West Street, died yesterday morning in the Polyclinic Hospital following an operation. He was born June 20, 1878, in Rock Island, Ill., a son of the late Samuel Jerman and Clara More Keator. He was graduated from Yale College in 1902 and later from the Harvard Law School, thereafter practicing in this city.

Mr. Keator was a member of an old American family. He was secretary and a trustee of the Holland Society, and also belonged to the Sons of the Revolution, Society of Colonial Wars, St. Andrews and St. Nicholas Societies. His clubs included the Yale and Union. Services will be held at 3 o'clock tomorrow afternoon in the West End Collegiate Church. Burial will be at Kingston, N. Y.

MILNER HONORED IN ABBEY.

Cabinet Members Among Notables at Memorial Services.

LONDON, May 18 (A. P.).—Premier Stanley Baldwin and almost every member of the Cabinet, together with many distinguished statesmen of every shade of political opinion, today attended memorial services at Westminster Abbey for Viscount Milner, former Secretary of War, who died Wednesday of sleeping sickness.

King George, the Prince of Wales, the Duke of Connaught and President Doumergue of France were represented at the services.

Commander Paul, U. S. N., Dies.

BOSTON, May 18.—Commander William M. Paul, U. S. N., retired, died today at the Brasmore Apartments, 466 Commonwealth Avenue, after a two weeks' illness. Funeral services will be held at the South Congregational Church at 2 P. M. tomorrow. Commander Paul was a native of Boston and a graduate of Annapolis. At one time he was in command of the old Constitution. He is survived by a son and three daughters, two of whom are Mrs. Alling A. Reeves and Mrs. John B. Elliman of New York.

Patrolman McMahon Found Dead.

Patrolman James J. McMahon, for twenty-four years on the police force, most of that time in the telephone bureau and map department at Headquarters, was found dead of heart disease on the floor of his bedroom at 686 Third Avenue by another policeman who was sent to the house when McMahon failed to report for duty. He burned his hand a few days ago and had taken a short vacation that ended yesterday. He was 49 years old and leaves a widow.

Dr. Jacob C. Price's Funeral Today.

The funeral services for Dr. Jacob C. Price, former Director of the State Health Department of New Jersey, will be held at 2 o'clock this afternoon in the Presbyterian Church at Branchville, N. J., not Wednesday afternoon, as stated in the report of Dr. Price's death. Dr. Price died Sunday at the home of his daughter, Mrs. I. H. Moore, in Montclair, N. J.

James D. Casperfield.

James D. Casperfield, owner with his brother Nathan of the jewelry firm of Casperfield & Cleveland, Broadway and Thirty-ninth Street, died yesterday in his apartment in the Gregorian Hotel, 42 West Thirty-fifth Street, where he had lived for the last twenty years. He was 62 years old. The firm was established in Chatham Square in 1867, Mr. Casperfield's father being one of the founders.

Budapest to Build Tomb for Liszt.

BUDAPEST, Hungary, May 18 (A. P.).—It is planned to have the remains of Franz Liszt, the great Hungarian pianist and composer, conveyed from Bayreuth to Budapest for reinterment in a magnificent tomb. The Academy of Music has appointed a committee to carry out the project. It is understood that permission has been obtained to exhume the body.

Senator Dr. Pasquale Clemente.

ROME, May 18 (A.P.).—Senator Dr. Pasquale Clemente died today, aged 67, at his home, Notaresco, Abruzzi.

F. S. NOCK, BUILDER OF YACHTS, DEAD

Naval Architect Succumbs to Lingering Illness at Cowesett, Rhode Island.

BUILT RUM-BOAT CHASERS

Recently Completed Five Fast Boats for the Government at East Greenwich Yard.

Special to The New York Times.

NEW LONDON, Conn., May 18.—Frederic S. Nock, prominent naval architect and constructor of East Greenwich, R. I., died yesterday afternoon at his home on Division Street, Cowesett, after an illness of more than two and a half years.

Born in Birmingham, England, Mr. Nock came to this country when a boy with his parents, who settled in New York. He began designing yachts in 1886, most of them for Western builders. He established the Narragansett Yacht Agency at Providence in 1896, to carry on designing, superintending construction, marine surveying and yacht brokerage.

Mr. Nock, in 1902, purchased the yard at East Greenwich, formerly owned by the John Saunders Marine Railway Company.

Several months ago he completed the last of a series of five fast boats for the Government, now in service as rum-boat chasers.

Mr. Nock, at the time of his death, was Harbor Master of Warwick. He was prominent in the Rhode Island, Edgewood, Barrington and East Greenwich yacht clubs, and the Narragansett Bay racing fleet. He also was a member of the East Greenwich Chamber of Commerce.

He is survived by his wife and two brothers, Leo F. Nock of East Greenwich, and Edgar L. Nock of Providence.

STEPHEN H. PARKER, ARTIST

American Portrait Painter Dies of Heart Disease at Florence.

Stephen Hillis Parker, portrait painter, for many years a resident of this city, died Sunday of heart disease at a hotel in Florence, Italy. He had long made his home in Paris, Rome or Florence. For the last thirteen years he had done little painting.

Mr. Parker was 73 years old. He was a friend of the late John S. Sargent, and was his fellow pupil in the Paris studio of Carolus Duran. He never married. Mrs. Lewis Iselin and Mrs. J. Langdon Schroeder of this city are his nieces.

Dr. Henry Frederick Adams.

Dr. Henry Frederick Adams, a practicing physician in Brooklyn for more than thirty years and President of the associated staff of Bushwick Hospital, died on Sunday at his home, 32 Palmetto Street, Brooklyn, at the age of 57 years. Dr. Adams was graduated from Yale University in 1887 and later from the College of Physicians and Surgeons of Columbia University. He was a member of the Associated Physicians of Long Island, the Kings County and New York State Medical Societies, the Roosevelt Hospital Alumni Association, Oltmans Lodge 446, F. and A. M., De Witt Clinton Commandery, K. T., Ridgewood Chapter 268, R. A. M., and the Henry Ward Beecher Court of Foresters. He left a widow and two daughters.

Gov. Smith at a Memorial Mass.

Governor Alfred E. Smith and Mrs. Smith were present yesterday at a requiem mass held at the Roman Catholic Church of the Assumption on Cranberry Street, between Henry and Hicks Streets, Brooklyn, in memory of the Governor's mother, Mrs. Catherine Smith, who died a year ago yesterday at her home, 174 Middagh Street. They were accompanied by Miss Emily Smith, their daughter; Mr. and Mrs. Alfred Smith Jr., and Mr. and Mrs. John Glynn, the Governor's brother-in-law and sister. The Rev. William B. Farrell, pastor of the church, was assisted at the mass by Captain Matthew Gleason, navy chaplain, who acted as deacon.

Mrs. Richard Curzon Hoffman Sr.

BALTIMORE, May 17.—Mrs. Richard Curson Hoffman Sr., prominent in the social life of Baltimore and New York, died at her home in the Green Spring Valley today after an illness of five months.

Mrs. Hoffman is survived by Mr. Hoffman, two sons, Richard Curzon Hoffman Jr. of Baltimore and Willmer Hoffman, a Philadelphia sculptor, and four daughters, Mrs. Hanson Rawlings Duvall of Lalo, Mrs. Irving B. Kingsford, Convent, N. J., and Mrs. John Walter Lord and Mrs. Robert B. De Ford of Baltimore.

Rev. Dr. William H. Hughes.

MECHANICVILLE, N. Y., May 18 (A. P.). — The Rev. Dr. William H. Hughes, second oldest member of the Troy Conference of the Methodist Episcopal Church, died today at his home here after a two-day illness.

Dr. Hughes was born in Albany eighty-six years ago, was ordained to the Methodist ministry in 1863 and his first pastorate was in Troy. He had held charges at Fort Plain, Saratoga Springs, Schenectady and Amsterdam, and for two years served as a presiding elder.

Mayor to Attend McGinley Funeral.

Mayor Hylan, other city officials and Tammany leaders will attend the funeral of Thomas R. McGinley, late Democratic leader of Staten Island, today at the Church of the Immaculate Conception, Targee and Broad Streets, Stapleton. They will board a special boat at South Ferry at 10 A. M. Funeral services were held last night by the Knights of Columbus, Elks and Royal Arcanum at the home in Stapleton of Roger McGinley, son of the dead leader, to which the body was taken from the Thomas R. McGinley home yesterday.

Mrs. Jane E. Marvin Dies at 100.

SAYBROOK, Conn., May 18 (A. P.).—Mrs. Jane Elisabeth Marvin, 100 years and 2 months old, died at her home here yesterday. She was a member of the Deep River First Congregational Church for eighty-four years, and in 1918 the church presented her with a silver cup in recognition of her long membership.

Obituary Notes.

JAMES W. SMITH, for many years a contractor in Brooklyn, died Sunday night at his residence, 829 Rutland Road, Flatbush. He left a widow, five sons and four daughters.

Mrs. IDA F. JOHNSON, wife of C. Fred Johnson, one of the owners of the Endicott-Johnson Corporation, died suddenly from a heart attack at her home in Johnson City, N. Y., yesterday. She was born in Westboro, Mass., in 1858.

Miss GERTRUDE M. HOPKINS, thirty-five years a teacher in Madison School and only a month from retirement on pension, was found dead in her home in Syracuse yesterday. Miss Hopkins had been receiving medical care for a heart condition.

Mrs. ARCHIBALD CLAVERING GUNTER, widow of the novelist, died yesterday at her residence, 9 Twelfth Avenue, Paterson, N. J., aged 73. Her husband, who wrote "Mr. Barnes of New York" and "Mr. Potter of Texas," died in 1907 at the age of 60. No children survive.

MAX LESERMAN, commission merchant, 58 years old, died Saturday at his residence, 730 Riverside Drive.

CHARLES E. PARNELL, horticulturist, died Saturday, aged 72, at his residence, 17 Verbena Avenue, Floral Park, L. I.

Dr. W. B. KROEZEN died at the home of his son in Evanston, Ill., yesterday. Dr. Kroezen, who was 86 years old, was a member of the G. A. R. and was the last surviving officer of the 103d Pennsylvania Volunteer Infantry. Burial will be at Etna, Pa.

Dr. WILLIAM MEREDITH GIBSON, for many years one of the most prominent physicians of Central New York, died yesterday at his Summer home at Canandaigua Lake. Dr. Gibson was a resident of Utica for about sixty-five years.

ROY ENSWORTH PIERCE DIES IN PANAMA

Son of New York Financier a Victim of Tuberculosis—Was Aviator in World War.

Roy Ensworth Pierce, the son of Henry Clay Pierce of 927 Fifth Avenue, financier and oil operator, died Sunday of tuberculosis in the Samaritan Hospital Cristobal, Canal Zone, Panama, according to word received here last night. He was 42 years old. He was educated at Harvard College and in the World War served with the aviation corps in Panama, and had since remained there.

He was twice married. His first marriage, to Elizabeth Faulkner Chapman, divorced wife of T. Irving Chapman of Boston, was annulled in October, 1911, a year after the ceremony. In March, 1912, he eloped at Palm Beach with his stepsister, Virginia Burrowes, daughter of his father's second wife. They separated three years later and were divorced in 1917, the custody of their three-year-old son being awarded to the mother. Mr. Pierce will be buried in the family mausoleum in St. Louis.

Born.

IX—To Mr. and Mrs. Alex. F. Ix, a daughter, on May 16, at North Bergen, N. J.

NAITOVE—Mr. and Mrs. Nat Naitove, 1,118 Avenue K, Brooklyn, announce the birth of a daughter.

RYAN—Mr. and Mrs. John Carlos, son, May 17, 1,133 Park Av.

Engaged.

PARTRIDGE—POOLE—Mr. J. William Poole of Norwalk, Conn., announces the engagement of his sister, Clara Louise, to Dr. Henry S. Partridge of New York City.

Married.

WHITE—TONETTI—On Monday, May 18, at 135 East 40th St., by Rev. John Dennison, Alexandra, daughter of Mrs. Francois M. Tonetti, to Howard A. White of Santa Barbara, Cal.

Died.

ADAMS—On Sunday, May 17, 1925, Henry Frederick Adams, M. D., age 57 years. Funeral services to be held on Tuesday, May 19, 1925, at St. Stephen's P. E. Church, Jefferson and Patchen Avs., Brooklyn, at 2 o'clock.

ALPER—Rebecca, suddenly on May 18, 1925, at her residence, 891 Dawson St., Bronx, beloved wife of Benjamin Alper and mother of Aaron, Samuel, Jane Wernavsky, Augusta Lovine and Ida Pager. Funeral services at late residence, Tuesday, May 19, 1925, at 12:45 P. M.

ARONSON—On Monday, May 18, Joseph L., in his 53d year, brother of Louis, Morris and Paul. Funeral services at the West End Funeral Chapel, 200 West 91st St., Wednesday, May 20, at 2 P. M. Officers and members of Pastime A. C. and Belleau Woods Post No. 288 are respectfully requested to attend.

ASH—Elizabeth Rose (nee Hoffman), on Monday, May 18, 1925, age 20 years, beloved wife of Sidney Ash, devoted mother of Daniel, sister of Lillian, Sadie, Dorothy, Milton and Frank. Funeral services Wednesday, May 20, at 10:30 A. M., from Mark Levinger's Chapel, 1,202 Broadway, Brooklyn. Interment Mt. Hope Cemetery. N. Y. Chicago, Pittsburgh and Philadelphia papers please copy.

BAILEY—On Monday, May 18, 1925, Elsie, beloved wife of Robert H. Bailey. Funeral service at W. J. Matthews Funeral Parlor, 233 Lenox Av., between 121st and 122d Sts., Thursday afternoon at 2 o'clock.

BARTLETT—William, beloved husband of Lois Bartlett. Services Thursday, 2 P. M., at John Graham's Chapel, 4,221 Park Av. Interment Woodlawn Cemetery.

BEADEL—Edward Beadel, suddenly on Sunday, May 10, at Hotel Plaza, New York. Service at St. Bartholomew's Church, Park Av. and 50th St., Wednesday at 11 A. M. European papers please copy.

BEDELL—Annie Gregory Thurston, May 18, 1925, at her residence, 3,263 Perry Av., daughter of the late Israel and Sarah Van Blenis Bedell. Funeral private, May 20. Interment Evergreen Cemetery, Basking Ridge, N. J.

BENDIT—Alice F., on Sunday, May 17, 1925, dearly beloved wife of Benjamin Bendit. Funeral services at her late residence, 961 Park Av., on Tuesday morning at 10 o'clock. Incineration at Fresh Pond.

BERG—At residence, 60 St. Nicholas Av., May 18, Caroline S. (nee Senftenberg), beloved wife of Adolph and devoted mother of Lillian D. Goldwater of Plattsburg, N. Y., sister of Rose, Ruth, Mrs. A. Hirsch, Rose Senftenberg, Mrs. A. Gollanger and John Senftenberg. Funeral Chapel of Saul A. Rothschild, 150 West 120th, Wednesday, May 20, at 10 A. M.

BILLINGS—In New Haven, May 16, Margaret Louise, daughter of Charles K. and the late Mary Alden Billings. Funeral Center Church Chapel Tuesday, 2:30. Friends invited.

BLISS—Estelle Bailey, widow of the late Colonel John S. Bliss, May 17. Funeral services on Wednesday, May 20, at 1 P. M., at the Campbell Funeral Church, Broadway and 66th St.

BONDY—On Monday, May 18, Michael, beloved husband of Sarah Bondy, in the eighty-eighth year of his age. Funeral services will be held at the Central Synagogue, Lexington Av. and 55th St., on Wednesday afternoon, May 20, at 2:30 o'clock. Interment private.

BONDY—Michael. Sorrowful announcement is made of the death of our beloved and esteemed Senior Past Master, Michael Bondy. Brethren of National Lodge No. 209, F. and A., are requested to attend funeral services to be held at Central Synagogue, 55th St. and Lexington Av., on Wednesday, May 20, at 2:30 P. M. Masonic services will be held at Linden Hill Cemetery, Metropolitan and Flushing Avs., Maspeth, L. I., Wednesday at 3:30 P. M.

JULES F. VAN BRINK, Master.
S. W. OETTINGER, Secretary.

BONDY—Central and Free Synagogue members are requested to attend the funeral of our departed member, Michael Bondy, from the Temple, 55th St. and Lexington Av., on Wednesday, May 20, at 2:30 P. M.

SAMUEL B. HAMBURGER, President.

CARROLL—May 18, Helen C. Carroll, beloved mother of Thomas, Sadie, William, Robert, Stephen and the late Margaret Maher, Mary and Catherine F. Carroll. Funeral from her late residence, 532 East 86th, on Wednesday, May 20, at 10 A. M. Requiem mass at St. Joseph's Church, East 87th. Interment Calvary.

CASPERFELD—James D., suddenly on May 18, son of the late Henry Casperfeld, brother of Nathan. Funeral private.

COHN—Zebulon Lodge, No. 8, I. O. F. S. of L.: Members are requested to attend the funeral services of our Brother Jacob Cohn and father of Past President Julius Cohn on Tuesday, May 19, at 2 P. M., from the late residence, 1,148 42d St.

RAYMOND KINSTLER, President.
SAMUEL S. BISGYER, Secretary.

CONRAD—On Saturday, May 16, 1925, John Conrad, in his seventy-sixth year, beloved father of Mrs. Conley and Mrs. Lodge and Margaret Birkel. Funeral Tuesday afternoon at 2 o'clock from the Memorial Chapel of Jacob Herrlich Sons, 332 East 86th St.

COOPER—Suddenly, May 18, 1925, Joseph Edwin Cooper. Funeral services at his residence, 396 Westminster Road, Flatbush, Brooklyn, on Wednesday at 8 P. M. Newark (N. J.) papers please copy.

DAMRAU—Brethren: You are hereby summoned to attend an emergent communication of City Lodge, No. 408, F. and A. M., at the late residence of Brother Herman Damrau of 25 Manhattan Av., New York City. Masonic services on Tuesday at 8 P. M.

SAM STISELMAN, Master.
H. J. MULLER, Secretary.

DECKER—At East Orange, N. J., on Monday, May 18, 1925, Pauline, mother of Albert G. Decker. Relatives and friends are invited to attend the funeral services at the home of her son, 106 Park Av., East Orange, on Tuesday, May 19, at 8:15 P. M. Interment at Philadelphia at convenience of family.

DOGE—Amelia Hope. Campbell Funeral Church, Broadway and 66th St., Saturday, 11 A. M.

DONAHUE—Edward J., on May 17, 1925, suddenly, at his home, 9 De Koven St., Forest Hills, L. I. Requiem high mass on Wednesday, May 20, at 10 o'clock, at the Church of St. Thomas the Queen of Martyrs, Jackson Ave., Forest Hills, L. I. Interment St. Patrick's Cemetery, Newburgh, N. Y.

DUANE—May 16, William F., beloved brother of John and Henry Duane, from his late residence, 660 East 164th St., on Tuesday. Mass of requiem, St. Augustine's Church, 10 A. M.

FACKENTHAL—At Riegelsville, Pa., on Saturday, May 16, 1925, Sarah Riegel, wife of B. F. Fackenthal Jr. Funeral services Tuesday afternoon at 3 o'clock at her late home.

FLEISCHMANN—Frederick ("Fritz"), of 112 Haven Av., beloved father of Kitty Jacobson, Herman, Bertha and Anna. Services at Meyers's Funeral Parlor, 238 Lenox Av., Tuesday, May 19, at 1:30 P. M. Kindly omit flowers.

FOX—Anna, wife of Michael Fox, Saturday, May 16. Interment private.

Advertisements of Births and Deaths for insertion in The New York Times may be telephoned until midnight. LACkawanna 1000.

Died.

FOX—Hannah, 801 West 110th St. The members and friends of the Society of Jewish Science wish to express their deep sympathy to the children of Mrs. Hannah Fox in their hour of bereavement. She was a noble mother in Israel; the beauty of her life will be a tender memory to all who knew her. Her name will be blessed.

SOCIETY OF JEWISH SCIENCE.

FRIEDLANDER—Leo, suddenly at his residence, 471 Audubon Av., beloved husband of Charlotte. Funeral services Tuesday, 10:45 A. M., Meyers Funeral Parlors, 3239 Lenox Av.

GARMAN—On Sunday, May 17, Grace, beloved wife of Roy and darling daughter of Solomon and Sophie Mayer. Funeral services at the West End Funeral Chapel, 200 West 91st St., Tuesday, May 19, at 11 A. M.

GOTTLIEB—Rose, on Monday, May 18, in her eighty-third year, beloved mother of Mrs. Carrie G. Mosines, Minnie G. Greenhut, Mrs. Mayer Florence Gottlieb, Richard D., Harry N. and William E. Gottlieb. Interment in Chicago, Ill.

GRAHAM—On May 17, 1925, at her residence, 125 East 86th St., Mary Douglass, daughter of the late Malcolm Graham. Funeral service at the Brick Presbyterian Church, 5th Av. and 37th St., on Tuesday afternoon, May 19, at 2 o'clock. Florence Gottlieb, Richard D., Harry N.

SAGE GIRL MUST SERVE PRISON TERM

Slayer's Plea, Through Counsel, to Be Sent to a Home Is Rejected by Judge.

ROADHOUSE CLEAN-UP ON

Disclosures at Jersey Murder Trial Start Drive Against Resorts—Four Girls Seized in Raid.

Special to The New York Times.

PATTERSON, N. J., May 18.—A final effort to save Mildred (Babe) Sage from serving a five to ten year sentence in the State Prison at Trenton failed tonight when Justice Charles C. Black refused the plea of John Matthews, counsel for the girl, to have her sentence commuted to two years in a welfare institution.

The attorney visited Justice Black in the latter's home in Jersey City and asked that his client be sent to the State Home for Girls at Clinton.

While the Justice refused to alter the sentence, he said that should the girl submit properly to the discipline in prison, and providing her mental condition warranted, he would not oppose a recommendation to the Board of Pardons for a pardon in a reasonable time. He said he believed the condition of the State penal institutions were such that the girl's rehabilitation would follow.

As a result of the disclosure of conditions existing in tea rooms and road houses in Passiac County through the trial of the Sage girl, County Prosecutor De Yoe today requested the authorities of the sixteen municipalities in the county to enact stringent regulations regarding the conduct of such places.

At the same time county detectives commenced to clean up resorts that have questionable reputations and a number of road houses and tea rooms were visited and the proprietors warned.

At the Old White House at West Paterson, the proprietor, William Sorrentino, and four young women, all under 21, were arrested and held without bail for a hearing on Wednesday. Sorrentino was charged with maintaining a disorderly house and the girls with being disorderly persons.

County Prosecutor De Yoe's suggestion to heads of municipalities is that they license tea rooms, roadhouses and similar resorts, just as saloons and cafés were licensed before prohibition, and that such places be ordered closed at midnight. He suggested that licenses be issued only to persons of good moral character.

Patrolmen and motorcycle policemen of the Paterson police force have been active in breaking up the practice of automobilists picking up girls over the week-end. Chief of Police Tracey has issued orders that girls found on the streets late at night are to be ordered to their homes, their names and addresses taken and their parents notified.

Yesterday two motorcycle policemen followed automobiles whose drivers had picked up girls in the park. The girls were ordered out and taken to their homes and the license number of the automobiles and the drivers taken and placed on file at Police Headquarters.

CAVALIER, BOY SLAYER, IS SENTENCED TO DIE

He Takes His Verdict Calmly and Later Plays Jazz—Defense Plans Appeal.

POTTSVILLE, Pa., May 18 (A. P.)—William Cavalier, 15-year-old slayer of his grandmother for the purpose of robbery, today was sentenced to die in the electric chair. He stood awkwardly before the court twisting his hat and looking at the floor while sentence was being pronounced by Judge Koch. Otherwise he showed no emotion. His face was calm as he looked at the Judge after sentence had been pronounced.

Cavalier's mother was not in the court room at the time. The Judge, visibly affected, told the boy that he had been found guilty of first degree murder with a recommendation of mercy, but there was no alternative provided by law to permit the imposition of any other sentence than death.

Counsel for the boy announced an appeal will be taken for a new trial.

A few minutes after he had been sentenced Cavalier was playing jazz on a phonograph in his room in the detention house. This has been his greatest source of amusement since his arrest. He appeared unconcerned as to his fate, declaring that he was not afraid of dying "in the hot seat."

He added that he would have "plenty of friends who will save me."

Think Filipino Scouts Were Slain.

MANILA, May 18 (A. P.).—American military authorities at Camp Stotsenburg believe the three Filipino Scouts who have been absent for more than a week were murdered by Negrito outlaws in the mountains near Stotsenburg. The Scouts were hunting game, instead of deserting, as was first reported. It is believed the Negritos killed the Scouts with bows and arrows to secure their guns.

FRIDAY
instead of
to-day

THE issue of The New Yorker ordinarily due to-day will appear instead on *Friday, May 22nd*. Hereafter The New Yorker will come out regularly on Fridays—a day which makes it possible to include the latest news events of the week for the week-ender.

THE NEW YORKER

THE SCHRAFFT'S STORES
FRANK G. SHATTUCK COMPANY

What's a Pecanas Roll?

Well—it's made of fondant and nougat, dipped in butterscotch and rolled in pecans. No wonder it's good!

$1.00 the pound

Mail your orders for Parcel Post to 58 West 23rd Street, New York.

Stores in Greater New York

383 Fifth Avenue	20 West 30th Street	48 Broad Street
13 East 42nd Street	11 West 34th Street	181 Broadway
16-18 East 43rd Street	15 West 34th Street	35 Nassau Street
5 East 37th Street	4-6 East 34th Street	46 New Street
141 West 42nd Street	62 West 23rd Street	1379 Broadway
138-142 West 43rd Street	56 Liberty Street	416 Fulton St., B'klyn.

BOSTON NEW YORK SYRACUSE

THE John Wanamaker STORE NEWS

Broadway to Fourth Ave. 8th to 10th Sts. — *Formerly A. T. Stewart* — *Telephone Stuyvesant 4700* — *Store hours 9 to 5.30*

Sports Goods—Toys—Cameras

are now grouped in the Broadway and Eighth Street corner of the new building just opened, 3rd floor—making a great "play floor"—for outdoor and indoor play and recreation.

These new floors as they open reveal more and more of the beauty and new service of the new building.

The Budget Sale Offers Wanamaker FINE FURNITURE at 1-4, 1-3 and 1-2 Less in Price

We call it a Budget Sale to emphasize the fact that furniture at Wanamaker's may always be bought on the Budget Plan, with payments arranged over several months, even when prices are reduced, as in the present instance. Of course, the sale is open to everybody—charge, cash and budget plan customers.

The sale began with a half million dollars of furniture and the variety is still great, although the buying has been very large.

In Bedroom Furniture Alone There are more than 500 Suites

A few examples show the economies:

4-piece walnut and gold-finish combination bedroom suite, $210; was $315.

8-piece gray enamel decorated Louis XVI. bedroom suite, $510; was $1,002.

8-piece decorated walnut and maple combination Louis XVI. bedroom suite, $520; was $694.

4-piece walnut combination suite, Tudor period, $222; was $296.

4-piece walnut combination suite in Louis XVI. design, $346; was $519.

Individual Pieces for Bedroom

In open stock patterns which may be bought, when you desire to complete a suite within reasonable time, are individual pieces of French walnut finish and two-tone enamel at similar reductions:

3.3 feet or 4.6 feet bedstead, $54; was $72.

48-inch dresser, $75; was $100.

52-in. dresser, $84; was $112.

5-drawer chest, $48; was $64.

Chifforobe, $65; was $87.

Vanity table, $87; was $116.

Night table, $18.25; was $27.50.

Costumer, $12.75; was $17.

Chair or bench, $17.25; was $26.

Also furniture for the dining-room and living-room—in suites and separate pieces.

Fifth and Sixth Galleries, New Building

From the Founder's Writings

No man can live safely or wisely a haphazard life

He should know himself and put to use every faculty he possesses, establishing right relations to the affairs of life, and at the end of each day count up his doings and be able to hold his own self-respect.

It is a pity to be only sensible about ordinary affairs and next door to insanity about higher concerns.

The game is worth a candle well lit and trimmed.

(Signed)

John Wanamaker

IN THE AUDITORIUM
Today at 2.30 P. M.
Two-Piano Recital
by
Eunice Howard
and
Georgiana Martines
First Gallery, New Bldg.

IN THE WOMEN'S FASHION SALONS

June July August Here are the Frocks

you'll need on every one of the days these three important months hold—and they're

only $24.50!

Whether you'll be in town or out during these three months. Or on tour in any part of the world. Or at the seashore. Or in the mountains. Or anywhere! It doesn't matter. You'll need these frocks at all hours of a summer's day no matter what you do.

Cool, Refreshing Silks

Crepes de chine printed in polka-dot patterns, flower patterns and geometrical designs. These are in delightful two-color combinations.

Crepes de chine in solid colorings—white, pinks, pale blues, French blues, beige or gray, green, rust, browns, navy blue or black. Sizes 36 to 44. Second Floor, Old Building

Hand-made Laces

Prices Lowered a Fourth

Hundreds upon hundreds of yards from our own stocks. Exquisite laces of especial appropriateness to the bride, whether of June or of the months to follow. Including edgings and insertions in amazing variety, ranging from the narrow *Binche or Valenciennes* for her lingerie to the magnificent wide double-edged *Duchesse* for her gown or veil.

Other laces also:

Rose Point *Princess* *Point Gaze* *Carrick macross*
Venise *Rosaline* *Duchesse and Point*

Street Floor, Old Building

Linen Morning Frocks

IMPORTED—HAND-MADE

Remarkable at $7.95

These famous Queen-Make frocks are made abroad—in France and Belgium—and form a fascinating collection.

Models of Smart Simplicity

Coat frocks. Frocks with charming designs traced by beautifully-done drawnwork. Frocks delightfully finished with narrow pipings, or with rows of white pearl buttons. Tiered frocks. Frocks with the new small types of collars or with long roll or Tuxedo collars. And every model is a proven success.

Glorious New Colors

Rose, pink, peach, green, dandelion yellow, honeydew, soft blues, orchid and white. Sizes 36 to 46.

Third Floor, Old Building

Fine *Belber* Hand Luggage

IN A "TRAVELERS" SALE
At About One-third Less

Fortunately the maker's season ends just when the travelers' season begins. So you may benefit now, just when you need fine luggage, in the economies that come in clearing out this Belber surplus stock from the factory.

There are 978 pieces

Suit cases and bags ...$10 to $11 grade—now $ 7.85
Suits cases and bags ..$12 to $16 grade—now $10.85
Suit cases and bags .....$22 grade—now $15.85
"Bellows" cases.....$30 grade—now $22.85
Kit bags.....now $29.85

All are of 2½ oz. Cowhide

This means that the leather weighs 2½ ounces to a square foot, 1½ ounce may be called cowhide but is on the borderline of "splits" and "buffings." 2½ ounces add greatly to the wear and help luggage keep its shape and fine appearance.

All are marked BELBER

—and, of course, carry the maker's and John Wanamaker's guarantee.

The traveling bags are all leather lined. 18 and 20-inch sizes. Black or brown.

The suit cases may be had with or without straps. Some leather lined. A variety of styles and sizes. Black, brown or russet.

The large 24 to 28 inch bellow case will expand to carry everything you need on most trips. Brown or russet.

The kit bags are of massive construction. Black or brown. 20 and 22 inch sizes.

EXTRA SALESMEN EXTRA SELLING SPACE
Luggage Shop—Seventh Gallery, New Building

Hair Cutting

is one of the many specialized services of the John Wanamaker Salon de Beaute. Here barbers with many years' experience, who take great pride in their work, will cut your hair in the newest fashion, or adapt the fashion to suit your individual type. They are also experts on children's hair cutting. Charges are very moderate. Third Floor, Old Building

New Oxfords—only $11

For the Sportswoman

The types that today are outstanding at every gathering of smart sportswomen.

Plain cut oxfords. Blucher cut oxfords. Oxfords with saddles in a contrasting leather. Wing tip oxfords. And oxfords that use a second leather for the narrow pipings that effectively emphasize their simplicity. All have crepe leather soles and heels, except the white calfskin.

Tan calfskin. White buckskin trimmed with tan calfskin or patent leather. Smocked elk with tan calfskin. Tan calfskin with alligator grained calfskin. White calfskin with patent leather.

First Floor, Old Building

THE FAR EAST SHOP

Numda Rugs for Summer

$16—4 x 6 ft.

More of these decorative rugs have come over to us from Kashmir, in a still greater variety of lovely colors and picturesque designs. They are perfect for summer and for the country house, for any room or hall or for the veranda, because in addition to their great charm they are washable. All the delightful colors are perfectly fast.

Made of felted Angora goats' hair in white, brown, fawn, Pekin blue, dark green, bright rose and black, and embroidered with the enchanting patterns and all the varied colors of rose, pomegranates, poppies, the famous Shanari leaf, the Tree of Life, parrots, peacocks, deer and birds of Paradise. All are rugs of the first quality in every respect, which, because we order them in such quantity, we are able to sell for little more than half what is asked for this size—elsewhere.

KASHMIR CURTAINS
$12.50 to $35 each

The Far East Shop has also a fascinating collection of Kashmir curtains very closely resembling the rugs in their decorative character, the embroidery so marvelously done that it looks as if painted. These curtains make delightful wall hangings and coverings for day beds. In border and allover patterns. Fourth Gallery, New Building

Attend the
New York City
Annual Conference of Charities and Correction

May 19th at Town Hall at 8:15 P. M. Subject: *Parent's Plus.*

May 20th at Aldermanic Chambers at 8:15 P. M. Subject: *Social and Economic Questions among the Negroes of New York City.*

May 21st at Children's Village, Dobbs Ferry, N. Y. All day session. Subjects: 10:30 A. M.—*Public Regulation of Private Charities.* 2:30 P. M.—*Delinquents.*

$155 Electric Clothes Washers, $135

NEW *Western Electric* TYPE WITH COPPER TUB

Experiments over a period of years have shown that the revolving, reversing cylinder method is the best mechanical way to wash clothes without harming fabrics. The new Western Electric machines prove it every wash day. This principle is the most natural one because it provides for the repeated raising and lowering of the clothes through the soapy water. And it is most efficient because all of the clothes are agitated and cleansed every minute they are in the sturdy copper tub.

Come and see the latest improvements on these new machines. The cylinder and wringer controls on top where they can be reached from any side. The metal wringer swinging and locking into any one of eight operating positions. The straight panels in handsome enamel finish concealing all mechanism.

This machine does an average family washing in only one hour at the small cost of 2½ cents for current. Let us demonstrate, without obligation to you, one of these washers in your home. Or come here and see it work. Buy now while the lowered price is in effect. Deferred payments if desired.

Seventh Gallery, New Building

Which fuel for your new building?

Planning a new boiler plant, theatre or apartment house? Ask our combustion engineers to show you *ALL* the advantages of cleanliness, safety and economy of dependable anthracite coal. No charge for their service.

These combustion engineers are retained by the Anthracite Coal Operators and will go anywhere to explain the best methods for generating heat and power in old, new or proposed buildings

Anthracite Coal Service

122 Greenwich St.

Phone Rector 6159

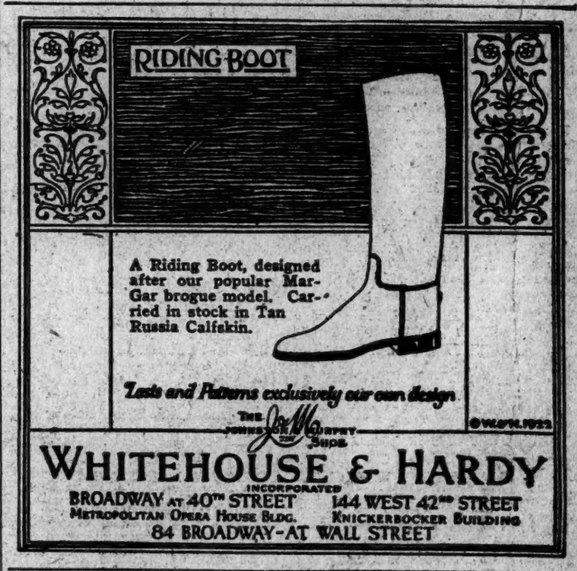

A Riding Boot, designed after our popular Mar-Gar brogue model. Carried in stock in Tan Russia Calfskin.

Lasts and Patterns exclusively our own design.

THE JOHN M. QUIRKE SHOP ©WLH'M.1925

WHITEHOUSE & HARDY
INCORPORATED
BROADWAY AT 40TH STREET — METROPOLITAN OPERA HOUSE BLDG.
144 WEST 42ND STREET — KNICKERBOCKER BUILDING
84 BROADWAY—AT WALL STREET

$7.00 Round Trip PITTSBURGH

Sunday, May 24

Special Train Leaves Saturday Night, May 23

Eastern Standard Time		Eastern Standard Time	
Lv. New York (Penna. Sta.)	7.10 P. M.	Lv. Trenton	8.40 P. M.
" Newark (Market Street)	7.53 "	Sunday, May 24	
" Elizabeth	8.02 "	Ar. East Liberty	6.10 A. M.
" New Brunswick	8.30 "	" Pittsburgh	6.30 "

Returning, Sunday, May 24, Special Train leaves Pittsburgh 6.00 P. M., East Liberty 6.12 P. M., Eastern Standard Time.

Visit Schenley Park, Phipps Conservatory, Carnegie Institute, Museum and Art Gallery, Highland Park, Zoological Gardens and other places of interest.

Consult Ticket Agents

Pennsylvania Railroad

PASTOR IN AUDIENCE IN TILT WITH BRYAN

Protests Attack on Modernists During Address of Commoner in Theatre.

VERBAL BATTLE ON CREED

Congregational Minister Is Told That His Church Stands for Nothing.

SHAKE HANDS AFTER SPEECH

Tennessee's Ban on Teaching of Evolution Is Defended by Bryan in Plea for Simple Faith.

Aroused by a charge made by William Jennings Bryan, that the Modernist was engaged in boring from within the Church, the Rev. Dr. James S. Williamson, pastor of the Kings Highway Congregational Church, Avenue P, at East Eighteenth Street, Brooklyn, arose yesterday afternoon in an audience of 500 persons and expressed his difference in opinion.

The scene of the verbal encounter was the Majestic Theatre, in Fulton Street, Brooklyn, where Mr. Bryan delivered an address on "They Have Taken My Risen Lord Away." Mr. Bryan spoke sitting in a chair because, he said, his sixty-five years made themselves felt in his knees.

During the early part of his address, Mr. Bryan asked his audience questions and it was one of these that brought a reply from Dr. Williamson. Mr. Bryan had just stated that the Modernist would bring gloom to this world by extinguishing the spiritual light, and asked if there were present any who belonged to a church that supported the Modernist doctrines. The reply came from Dr. Williamson.

"You are unfair to us," Dr. Williamson said. "You do us an injustice."

"What church?" asked Mr. Bryan.

"I am a Congregationalist," replied Dr. Williamson.

"Do you believe in the virgin birth of Christ?" asked Mr. Bryan.

"Our church believes in the majority rule. We have no binding creed. We believe in the freedom of the human spirit."

"Then," Mr. Bryan said, "I am not talking to you."

Continuing his address, Mr. Bryan said: "A church that has no creed does not stand for anything. After this, I will exclude the Congregationalist as having no creed and as standing for nothing, and will talk to those who endorse a Bible Christ."

Dr. Williamson made another protest and Mr. Bryan said:

"I will give you no chance of defending a church that has no doctrine and does not stand for anything and I will exclude Congregationalists and talk to churches that know for what they stand."

Greets Bryan After Address.

At the close of the meeting Dr. Williamson was one of those who went forward to shake Mr. Bryan by the hand. Frankly stating that he believed in evolution, Dr. Williamson said that he believed Mr. Bryan had done an injustice. "Our church is free," he said. "We are the only persons who have a complete democracy."

The meeting at which Mr. Bryan spoke was arranged by the Rev. William Carter, pastor of the Throop Avenue Presbyterian Church; the Rev. Frank E. Simmons of Westminster Presbyterian Church; the Rev. J. G. Snyder of the Olivet Presbyterian Church and the Rev. J. F. Carson of the Central Presbyterian Church, all of Brooklyn. Mr. Carter presided.

In his introduction Mr. Bryan said that he was a leader in the peace movement who had never been out of a fight since he entered politics. His defense was made, he said, for the Bible as based upon the Apostles' Creed and his fight was against those who, mole like, would from within undermine the whole Christian structure.

"The Lord they seek to substitute is not a risen Lord but a Lord who is still in the grave, for Modernists believe he was just a man," he said. "The Modernists would take the stars out of the sky and make the gloom that enshrouds the grave deeper than ever before. My purpose is to show you the kind of Christ they have taken away and the kind of Christ they would substitute."

Mr. Bryan made a point that no man in an evangelical church who doubted the Bible doctrines could be elected a Moderator or to any other high church office.

"In our church we have disbelief," he said, "but, my friends, they never come out and fight in the open. They never fight on that platform." There was applause when he added that no man could be made a Moderator on such a platform. Continuing Mr. Bryan said:

"Scientists think that the discovery of a fossil of a five-toed horse is a more important event than the birth of Christ. They will travel around the world to see a skeleton, but would not cross the street to save a soul. The Modernist wants to paralyze belief in the Bible Christ and so paralyze Christian people in power to missionize the world."

Defends "Evolution" Ban.

Mr. Bryan touched upon the Tennessee law against the teaching of evolution in the schools of that State, and expressed the belief that the State had the right to say what should be taught in the schools supported by taxpayers. "It is the pay check that rules the schools," he said. "Who is to control them if not the taxpayers, those who support them?"

The speaker declared that a system of education which takes the spiritual vision away from children is a great calamity to the nation. He then attacked scientists. He quoted a professor as saying that there were only 5,500 of them in this country, and that less than half of them believe in a personal God. This, he said, was reflected in the loss of faith in those they taught.

"We are expected to turn over the education of children to these and let them decide what we shall teach them," he continued. "Science has no morality; science gives us weapons and means for escape but not the means for control. When a man tells me not to believe in the Bible until science O. K.'s it, I tell him that if science O. K.'d it this would not be a fit place to live in. I believe in education, but not in education without religion. That makes education a curse, for it multiplies power for harm and does not tell how to control that power."

There was applause when Mr. Bryan said he would be in politics until he died.

Mr. Bryan spoke last night at Carnegie Hall at the Spring rally of the Evangelistic Committee of New York City, and again paid his respects to science and education. Nothing but religion, he said, could keep civilization from committing suicide or control the power given to man by education and science. The hall was packed, many standing in the rear and at the sides. Frederick A. Wallis, Commissioner of Correction, presided.

Plan Washington Memorial To Mark Delaware Crossing

BALTIMORE, May 18 (A. P.).—The General Society, Daughters of the Revolution, which opened its annual convention here today, will consider, among other projects, the erection of a memorial building on the spot in New Jersey where Washington landed after his crossing of the Delaware.

The land and the house where the ferryman who piloted the Continental Army is said to have dwelt has been purchased recently by the State of New Jersey and the original house restored, Mrs. Minnie Strong Latham of Arlington, N. J., National President of the society, said. The State Commission has left the erection of a suitable memorial on the landing spot to the Daughters of the Revolution, she added. Most of the money for the memorial already has been pledged by members of the organization.

WANTS STEEL CARS ON CENTRE ST. LOOP

Nicholson Finds Wooden Equipment Is a Menace and Should Be Replaced at Once.

The assertion that the operation of 147 wooden or semi-wooden cars in the Centre Street loop by the B. M. T. is a menace to the safety of passengers, and that the company should be required to buy at least 500 new steel cars, was made yesterday by Corporation Counsel George P. Nicholson in a letter to Mayor Hylan. The letter followed an investigation directed by the Mayor six weeks ago as the result of the assertion of Gerhard M. Dahl, Chairman of the B. M. T. Board of Directors, that the company would raise $15,000,000 for improvements if the city would build the Nassau Street line.

Mr. Nicholson declared that inspection of the company's lines showed great congestion, and that the company was not providing the "safe, adequate and convenient" service called for by its contract. He added that traffic had increased phenomenally in the last five years, and that the company had not kept up with the number of cars required for proper operation.

Mr. Nicholson said that there had not been the time to make a detailed estimate of the number of cars needed for the improvements suggested in his letter. "A rough estimate is that at least 500 new steel motor cars should be contracted for. 250 to be delivered immediately and the rest to be supplied within two years," he said. "The earliest possible relief is required. My information is that even the order of the Transit Commission in October, 1924, calling for 100 new cars, has as yet received no attention by the company.

"As to Mr. Dahl's offering the expenditure of $15,000,000 for improvements on the condition that the city proceed with the construction of the Nassau Street line, let me say emphatically that the obligation to furnish proper service is absolute as fixed by contract No. 4; it does not depend upon any condition whatever."

Discussing the construction of the Nassau Street line, Mr. Nicholson said that it would furnish only a loop service and would congest the Montague Street tunnel, the full capacity of which would soon be needed for the Fifth Avenue way, and that Nassau and Broad Streets should be reserved for a future subway to connect with a new tunnel under the East River.

"It seems clear that the time is at hand when effective action should be taken to compel the B. M. T. to meet the service requirements under the contract with the city," Mr. Nicholson added. "To this end I believe it would be most expeditious to place these facts before the Board of Estimate and by resolution of that board bring the matter officially for action before the Transit Commission."

RODIN VANDALS ARRESTED.

French Hold Three Boys and Ragpicker for Thefts From Museum.

Copyright, 1925, by The New York Times Company.

Special Cable to THE NEW YORK TIMES.

PARIS, May 18.—A few days ago one of Rodin's chief sculptored works, "The First Man," was discovered in a damaged condition not far from its pedestal at the Meudon Museum, consecrated to the great artist. At that time and since then the disappearance of four statuettes of bronze by Rodin was unnoticed and the fact was discovered only today upon the arrest of the vandals.

The miscreants proved to be three boys, aged fifteen, acting under orders of a ragpicker and curio dealer, the former of whom helped the boys into the museum grounds.

The curio dealer, named Vialatte, who has a shop in Paris, was the receiver for the four statuettes, and following the boys' spontaneous testimony the pieces were found at his shop.

The five are now locked up and further arrests are said to be pending.

QUITS PHONE RATE FIGHT.

Ex-Judge Osborne Resigns as Counsel for Utilities Commission.

Former Judge Harry V. Osborne of Newark, who has been representing the Public Utilities Commission in the appeal against a recent injunction of the United States District Court of New Jersey sustaining the New York Telephone Company's increased rates, to be effective on June 1, in a letter dated May 14 submitted his resignation as counsel to the commission, it became known yesterday.

The letter sets forth that, since being retained as counsel for a number of public utility companies, making it necessary for him to appear before the commission in their behalf, "some question may arise as to the propriety of my appearing as special counsel for the board in the telephone litigation at the same time."

Judge Osborne refused to comment further on his resignation.

Austria's Tobacco Revenues Grow.

Copyright, 1925, by The New York Times Company.

Special Cable to THE NEW YORK TIMES.

VIENNA, May 18.—It was announced today that the Austrian tobacco monopoly in April exceeded th. March returns by more than $360,000. This revenue is part of the Government income that is pledged to the League loan. According to the latest reports, the total trade balance of Austria for the first two months in 1925 shows an improvement of 50 per cent. over the same months of last year. The improvement is due to the increase in exports and the decrease in imports.

RADIO.

The programs of local and distant radio stations are charted on page 24 of The New York Times today.—Advt.

ACCIDENT DRAWS NEW HYLAN ATTACK

He Blames Wooden Cars and Removal of Safeguard for B. M. T. Collision.

HARKNESS AND DAHL REPLY

Accuse the Mayor of Exploiting Transit Mishaps for Political Advantage.

Mayor Hylan, commenting yesterday on an elevated railroad accident in Brooklyn Sunday night, attacked the use of wooden cars, the Brooklyn-Manhattan Transit Corporation and Gerhard M. Dahl, Chairman of its Board of Directors, Justice McAvoy's transit report and the Transit Commission. The Mayor declared in addition that the accident would have been prevented if the Transit Commission had not ordered the removal of a sidetrack leading to a bumper at the point where the accident happened

Transit Commissioner LeRoy T. Harkness and Mr. Dahl replied by charging the Mayor with attempting to exploit accidents for political purposes. Mr. Harkness explained that the sidetrack in question was designed to prevent a Fifth Avenue train from running into a Myrtle Avenue train and not to prevent a Myrtle Avenue train from hitting a Fifth Avenue train, as happened in this particular accident. He added that the removal of the sidetrack and the installation of a tripping device in its place was recommended by the Swain committee, which the Board of Estimate joined the Transit Commission to appoint. Mr. Dahl declared that the fact that the cars were wooden had nothing to do with the accident.

Condemns Wooden Cars.

"Another answer to the McAvoy wooden car report," said the Mayor in commenting upon the accident.

"Continued operation of wooden cars resulted in injuries to five persons when a Myrtle Avenue wooden car train and a Culver line wooden car train collided at Hudson and Myrtle Avenues, Brooklyn, last night.

"Human beings are apt to make mistakes, but in this instance mechanical contrivances would have prevented the accident.

"There is a bumper on the Culver line stretch of track toward which the trains would be headed if a signal were passed. But the rails of the sidetrack leading to the bumper have been removed. Did the McAneny State Transit Commission give permission for the removal of these rails?

"Why has not this State commission directed their prosecution in the interest of public safety? Why has it not directed the placing of a bumper on the right of the Ridgewood-Myrtle Avenue tracks going to New York at that point so that the passing of a signal by a Myrtle Avenue train, which occurred last night, would automatically switch such train on to the bumper toward the direction of the navy yard? Such an inexpensive device would have obviated last night's accident.

"The B. M. T. has insisted that wooden cars are safe. The McAneny State Transit Commission agreed with the B. M. T. The McAvoy report re-echoed the feelings of the B. M. T. and the Transit Commission.

"Jerry Dahl said a month or so ago that the B. M. T. had $15,000,000 to make improvements. There was also some $4,000,000 or $5,000,000 which was unaccounted for in the reorganization of the B. M. T. But the B. M. T. refuses to use any of these millions for the replacement of wooden car death traps with all-steel coaches. And the McAneny State Transit Commission, though it has the power to compel such substitution, refuses to move a finger to bring it about."

Attacks Hylan Methods.

"The public has become accustomed to many of Mayor Hylan's disgusting performances," said Mr. Harkness, "but it can never become hardened to his ghoulish attempt to 'cash in' on railroad accidents. Fortunately, serious accidents on New York transit lines are few and far between, but there has not been one since the Mayor has come into office that Mayor Hylan has not tried to turn to his personal or political advantage."

Mr. Dahl also said that the side track was removed on recommendation of the Swain committee, and added that Dr. Swain, its head, was named by the Board of Estimate.

"Again does Mayor Hylan seize upon an unfortunate accident as an opportunity to make political capital for himself," Mr. Dahl said. "In doing so he again shows astounding ignorance of transit conditions and again indulges in unscrupulous and deliberate misstatements of fact. Mayor Hylan again tries to get votes by abusing the company for operating wooden cars. Wooden cars had nothing to do with the accident. The same accident would have happened had the cars been steel.

"Nobody regrets an accident on our lines more than the officials of the company. We are doing everything humanly possible to prevent accidents."

District Attorney Dodd of Brooklyn, who is investigating the accident, said he had examined several witnesses, but had discovered nothing upon which a criminal prosecution could be based.

FAIL TO GET BRIDGE CARS.

Brooklyn Merchants Told Transit Board Has No Jurisdiction.

The Broadway Merchants' Association of Brooklyn, which has been trying to bring about the restoration of the B. M. T. trolley service on Williamsburg Bridge, made public yesterday a letter from George McAneny, Chairman of the Transit Commission, to the effect that the commission had no jurisdiction and that the matter was entirely in the hands of the city authorities. Mr. McAneny explained that the B. M. T. subsidiary had no franchise to operate cars over the bridge and had discontinued the service as unprofitable when a competitive municipal car service was installed.

The association's announcement said that its committee appealed first to the Board of Estimate and upon being refused aid there appealed to Governor Smith, who referred it to the Transit Commission. "The Transit Commission has now referred the Broadway Merchants' Association to the Board of Estimate," the announcement continued. "So, apparently, the merchants are just where they started. They have accumulated valuable experience but with no results.

FIND CHILD IN STOCKS.

Chicago Police Arrest Foster Parents for Cruelty to Little Girl.

Special to The New York Times.

CHICAGO, May 17.—What the police assert was "one of the cruelest forms of punishment" they had ever met with was discovered today when they broke into a house at 7,921 Wabash Avenue.

In the attic they found six-year-old Margaret Naher, adopted daughter of Anthony Naher, undernourished and undersized, dragging about a heavy wooden apparatus shaped somewhat like a medieval stock. Her hands were fastened about fifteen inches apart between two boards. Wires leading to another set of boards about her chest and neck forced her to hold her head stiffly upright. One eye was blackened and an ear cut from lobe to tip.

The little girl's sobbing had attracted the attention of neighbors, who notified the police. The latter found no one else in the house when they arrived. Near the child was a pitcher of water. She said she had not had any breakfast.

Judge Jacobs of the Kensington Police Court issued a warrant for the foster parents. When they were arrested, Anthony Naher, a salesman, 33 years old, and his wife, Margaret, 30, admitted the use of stocks, asserting that they had employed them to break the child of a habit.

Vauclain's 'Dry' Year Ends, Pledge Unbroken; He Keeps $10,000, Celebrates 69th Birthday

Special to The New York Times.

PHILADELPHIA, May 18.—Samuel M. Vauclain, President of the Baldwin Locomotive Works, completed today a year without taking a drink of alcoholic beverage, thereby keeping his pledge and the $10,000 he agreed to forfeit if he should break his promise on the soil of the United States. When he returned recently from Bermuda and was asked if his pledge was still unbroken he replied that Bermuda was not in the United States.

Mr. Vauclain also celebrated today his sixty-ninth birthday anniversary by working from 7 A. M. to 9 P. M. and playing host to 120 guests at a dinner served at his home, Broadlawn, Rosemont. Among the guests were Mayor Kendrick, Charles B. Hall, President of Councils; E. T. Stotesbury and others known in the world of business, finance and politics.

Mr. Vauclain refused to say whether he intended to renew the pledge for another year.

"Are you going to have a drink today—or have you had one?" he was asked.

"I have felt very happy during the last year," was his answer. "I haven't much excuse for changing my habits, then, have I? I had the laugh on the people who are excited about this dry pledge, for, as a matter of fact, I seldom took a drink—even before I took the pledge a year ago."

As for his pledge not to smoke, Mr. Vauclain said he had decided to renew that for another forty-five years.

"Sometimes," he commented, "I am late for work because I remain at home and play with the children. It is one of the best ways I know of to keep young. Children can teach a fellow a great deal about play. In fact, they are the greatest play experts in all the world."

FOUR JURORS PICKED FOR SHEPHERD TRIAL

Tentatively Selected to Try Man Accused of Poisoning Young McClintock.

FAIMAN'S TRIAL POSTPONED

Defendant Remains Calm All Day, but Wife Is Not Allowed to Sit Beside Him.

Special to The New York Times.

CHICAGO, May 18.—Human frailties exempted eleven men today from serving on the jury to try William D. Shepherd on the charge of murdering his ward, William McClintock, youthful millionaire, through the administration of typhoid germs, when the trial opened today.

Some balked upon inflicting the death penalty even in a "proper case." They said conscientious scruples would prevent. Others had opinions as to the guilt or innocence of Shepherd; opinions, they said, which could not be changed by sworn evidence in the trial. Business worries would prevent two of them from giving the proper thought to the evidence, they asserted. One was excused because of insufficient schooling.

So that, after examining fifteen veniremen, only these four had been questioned and not dismissed when the day's court session was over: Frank Stieber, insurance man; Herman Brieske of La Grange, Ill., automobile sales; Ray Benoit, unemployed, and E. E. Turley, a starter for the Surface Lines Railway.

Upon the motion of State's Attorney Crowe a separate trial was ordered for Charles C. Faiman, indicted as an accessory in the murder of McClintock, who alleged in a confession that he gave Shepherd the typhoid germs that are supposed to have killed McClintock.

Faiman is expected to be the star witness for the prosecution. He has been living at a hotel under guard, although Shepherd was thrice denied bail and has remained in jail.

Mrs. Julie M. Shepherd was informed that she could not sit beside her husband. She had greeted Shepherd with a kiss and an embrace, but the court ruled that she must sit away from him.

Attorney William Scott Stewart took an active part in Shepherd's defense when a panel of four tentative jurymen was submitted to him by the State.

"Are you prepared to consider the defendant innocent? The law says he must be presumed innocent throughout this trial," he said to his first talesman, L. F. Tuells. That was his theme throughout the afternoon, presumption of innocence.

Each side wanted to know what the possible juror thought about the testimony of an accomplice. C. C. Faiman, who confessed he was Shepherd's accomplice, was mentioned frequently and there were questions and statements about the law as to whether or not Faiman should be believed.

Because of Faiman's expected testimony that he incubated typhoid germs and gave them to Shepherd to be used in giving them to the young millionaire, Attorney Stewart asked questions about the education of each man he examined.

Mr. Gorman delved deeply into the business connections of each man. He questioned them about what they had read of the McClintock-Shepherd case in the newspapers and if they had formed opinions from such reading; and if they could forget that opinion and weigh the evidence on its merits.

Stewart asked if prejudice would arise in the juror's mind if Shepherd did not become a witness in his own defense. He said the law did not require Shepherd to do so, and asked if there was any quarrel with that law.

Every one of the fifteen men was asked if he knew Judge Harry Olson, Chief Justice of the Municipal Court, who took an active part in the indictment of Shepherd; if he took an active part in politics; if he would be influenced by anything Judge Olson might have said; if he knew any of the lawyers or witnesses, and many similar questions.

The witnesses were named as follows: Eva Nelson and Mary Gartner, witnesses to McClintock's will; Attorney Alexander P. Reinmann, who had been co-guardian with Mrs. Shepherd of McClintock; Dr. Ludwig Hekteon, who officiated at the post-mortem; Leola Allard, a reporter; F. T. Breidigan; Dr. George E. Foote; Dr. Amanato Ronzetti and Faiman, who have given testimony about Shepherd seeking germ information from them; John P. Marchand and Robert White, former employes of Faiman's school; Louis Sbarbaro, who said Shepherd boasted to him he would have "a pile of money some day"; L. L. McArthur Jr., an officer of the Northern Trust Company; Dr. William J. McNally, Coroner's Physician; Judge Olson, who instituted the proceedings against Shepherd, and Miss Estelle Gehling, who at the inquest exhibited love letters she said Shepherd had written her.

Eight other possible jurors were detained for the night with the four tentatively selected, with three bailiffs to guard them. Judge Thomas J. Lynch, presiding at the trial, gave a stern warning that no one is to discuss the trial in their presence, nor are they to discuss it among themselves. That ended the day's session.

Shepherd was calm throughout the proceedings. On the other side of the room sat J. D. Shepherd of Little Rock, Ark., a thin, delicate-looking man, a brother of the accused.

$750,000 FIRE IN OLEAN.

Destroys Tanning Plant Owned by Armour Company in Chicago.

OLEAN, N. Y., May 18.—Fire today destroyed the plant of the Empire Tanning Company here with an estimated loss of $750,000. Twelve buildings, occupying more than five acres of land, were razed.

The cause of the fire was undetermined. Some of the buildings were forty years old and the flames made rapid headway as they swept through the various connecting runways.

The plant was owned by the Armour Company of Chicago. It was considered doubtful that the structure would be replaced. The loss was the greatest ever suffered through fire by this city.

Youth Dies of Wrestling Injury.

PATERSON, N. J., May 18 (A. P.).—Nicholas Rapalje, 18 years old, a student of Stevens Institute, Hoboken, died at the General Hospital here today of a fractured neck, suffered several weeks ago when he was wrestling with a fellow student at the college gymnasium. Rapalje was the son of Mr. and Mrs. David Rapalje of Fair Lawn, N. J.

LAWYERS INDICTED IN DIVORCE RING

Two Providence Attorneys Are Arraigned on Charges of Fraudulent Practices.

OTHERS ACCUSED SECRETLY

Expert Here Says New York Couples Need Not Fear Annulment of Decrees.

Special to The New York Times.

PROVIDENCE, R. I., May 18.—Twenty-six indictments were returned against Leonard W. Horton, Master in Chancery, and his law partner, Francis P. Dougherty, by the Grand Jury today accusing the two lawyers of fraudulent practices in a divorce "ring," with a New York hotel as business getting headquarters. Both are tonight lodged in the county jail after pleading not guilty to the indictments, they failing to procure bail. Horton's bail was set at $50,000, and Dougherty's at $40,000.

The Grand Jury also returned seven secret bills against persons outside of the State, according to the Attorney General. None of them is a lawyer, but most of them live in New York.

Both Horton and Dougherty were indicted on four counts charging conspiracy. Horton alone was indicted seven times for subornation of perjury, once for making false certifications of a public officer, twice for uttering false certifications, six times for forgery and once for forgery and false writing. Dougherty alone was indicted for perjury, once for subornation of perjury, twice for uttering false certifications and once for forgery.

Attorney General Sisson said it was "practically certain that all of the 100 divorce cases we have investigated will be aired when the conspiracy cases against Horton and Dougherty are tried. These are practically all cases of New Yorkers."

A French teacher in the New York schools, the Attorney General said, was one of the cases. Paiman, one of the cases. This woman, he said, gave testimony that was "absolutely false" and had two witnesses who were "phony." She is in Paris now, the Attorney General said. He believed she had remarried.

Edward T. Moore of 37 West Forty-third Street, an expert in divorce law, said yesterday that New York couples who have obtained divorces from the Rhode Island "divorce mill" need not fear the annulment of their divorces unless the innocent party chooses to start annulment proceedings. The State, he said, to set aside divorces except on the initiative of the injured party.

"The State will prosecute, however," Mr. Moore said, "for perjury if divorces have been obtained by false affidavits and depositions, or by other fraudulent means. Rhode Island has a peculiar divorce law. It recognized about eighteen causes of divorce, including drunkenness and so many others that there is not likely to have been any fraud committed in this respect. The place where fraud is likely to have been committed is in affidavits regarding the habitation or residence of the principals. The law says that the principals must have had an actual habitation in Rhode Island for five years, except that a residence of one year only may be required in the discretion of the court for 'exceptional wickedness' is shown. This is the loophole, to take advantage of which fraudulent affidavits may have been made.

Mr. Moore added that New York State does not recognize any divorce obtained in Rhode Island, whether legitimate or fraudulent, if the defendant is not served with the papers in Rhode Island or if the defendant does not appear personally or by counsel at the trial.

ASK SMITH TO REVIEW U. S. LEASES OF POWER

Association Declares Federal Permits to Waters Jeopardize State's Rights.

Governor Smith was asked yesterday by a delegation representing the Federation of Tenants' Associations to appoint a Commissioner to investigate power leases and franchises made by the Federal Government in this State. Federal records filed at Albany, the delegation declared, were misleading in that while the leases described in them actually were for long terms, the records set forth that they were short term permits.

In a brief which they filed with the Governor and which he received in silence, it was stated that on all power rights reserved by treaty with Great Britain, the Federal Water Power Commission had given long term leases, even though the question of power to dispose of these properties as between the Federal and State Governments had not been settled. By discontinuing a suit, begun during the Miller administration with a view to having the State's rights in the matter established, the brief declared, these had been jeopardized while Federal permits were being given recognition.

The delegation asked the Governor to have the whole question looked into, with a view to having something done in the matter by the next Legislature.

The Federal litigation which was discontinued during the second Smith administration will be reopened by Attorney General Ottinger, if a way can be found. The Attorney General has retained Charles E. Hughes, former Secretary of State, to represent the State in water power matters.

To Open Absecon Boulevard Aug. 1.

Special to The New York Times.

ATLANTIC CITY, N. J., May 18.—The Absecon Boulevard from the mainland to this city will be opened August 1, according to announcement by County Engineer A. H. Nelson today. The road cost nearly a million dollars. The parking and street work necessary at the entrance of the boulevard into this city, which cost $210,000, will be completed July 1.

The New York Times regrets the necessity for the omission of 6 columns of advertisements from today's issue.

Advertisements for daily editions must be received before 4 P. M. on day preceding publication.

M'CORMICKS IN SUIT FOR $7,500,000 STOCK

Divorced Husband Seeks to Block Payment of Dividends to Ex-Wife.

ACCRUED ON TRUST FUND

Belongs to Principal of Rockefeller Gift, He Asserts, Whose Income He Shares.

The fact that Harold F. McCormick, divorced husband of Mrs. Edith Rockefeller McCormick, is opposing the payment to his former wife of $7,500,000 in stock of the Standard Oil Company of Indiana as stock dividends on Standard Oil shares put in trust by John D. Rockefeller in 1917 for his daughter, became known in the Supreme Court yesterday. Mr. McCormick, who receives $30,000 a year from the income of the trust, while Mrs. McCormick gets the remainder, contends that the stock dividends should be added to the principal of the trust.

Supreme Court Justice Lydon heard an application in the suit filed here in January by the Equitable Trust Company, appointed trustee in the deed executed by Mr. Rockefeller, for permission to account and for an order directing it to pay over the $7,500,000 of stock dividends to Mrs. McCormick on the ground that it is income and belongs to her. The suit named all the heirs of Mrs. McCormick as defendants, including her daughter, Mrs. Mathilde Oser, now living in Switzerland, and the latter's infant daughter Anita. On the application of Mr. McCormick in behalf of his granddaughter, Robert G. Mead was appointed her guardian ad litem to protect her interests during the litigation.

A Suit Pending in Indiana.

The application before Justice Lydon, which the Court denied without an opinion, was made by Mr. Mead for a stay of time in which to file his answer until thirty days after the termination of a motion made in the United States District Court of Indiana by the Equitable Trust Company in a suit brought there against the trust company by Mr. McCormick as the "next friend" of Anita Oser. The Equitable Trust Company is applying to have the service of papers in Mr. McCormick's suit quashed and to have set aside an order directing the trust company to appear and defend the Indiana suit.

The papers before Justice Lydon show that Mr. McCormick's action in Indiana was brought to enforce legal claim in behalf of granddaughter to a share of the 123,824 shares of Standard Oil of Indiana stock which the trust company proposes to deliver to Mrs. McCormick as income, and to compel the trust company to add this stock to the principal of the trust. Mr. McCormick asserted that the Federal Court of Indiana is the proper tribunal to decide the ownership of the 123,824 shares, and pointed out that the deed which he had brought five days before the Equitable Trust Company filed its action in the Supreme Court here.

Wirthrop W. Aldrich, as counsel for the trust company, in affidavit opposing the delay, said Mr. Rockefeller's trust originally consisted of 12,000 shares of Standard of Indiana stock and that as a result of a number of stock dividends the trust company has decided that Mrs. McCormick is entitled to receive the 123,824 shares as income.

Based on a New York Ruling.

He said that this decision is based on the rule laid down by the Court of Appeals of this State that a life beneficiary is entitled to receive so much of the stock dividends as may be distributed without impairing the book value of the shares of stock held at the creation of the trust.

Mr. Aldrich said that the filing by Mr. McCormick of the suit in Indiana is "obviously an attempt by Mr. McCormick to bring about the application of the Federal rule laid down in Gibbons vs. Mahon, to the end that the stock dividend be declared principal," and held in trust for the children rather than paid to Mrs. McCormick.

FEDERAL STORES MEN INDICTED FOR FRAUD

Reiter Brothers and Warehouse Head Among Six Accused in Bogus Loan Inquiry.

Five officials of the Federal Food Stores Corporation, which operated 200 establishments in this city when it failed recently for $4,000,000, and the head of a Brooklyn warehouse company were indicted yesterday on charges of obtaining from banks about $100,000 in loans on bogus warehouse receipts.

The accused, who were named in six grand larceny indictments, are Josef Reiter, head of the corporation, and his brothers, Louis W. Reiter, Vice President, and Samuel Reiter, and Lester B. Evans, its Secretary; Benjamin Chrystal, auditor, and Theodore Ficke Jr., President of the Theodore Ficke Warehouse Company, Tenth Avenue and Ross Street, Brooklyn.

Josef and Louis W. Reiter had been released in Brooklyn on Saturday in $25,000 bail each, following their arrest in connection with another investigation of the failure of the corporation before the Kings County Grand Jury.

Investigations of the crash in both New York and Kings County had been in progress for a week. District Attorney Joab H. Banton assigned Assistant District Attorney Harold W. Hastings to lay evidence before the New York Grand Jury following the complaint of the Masco Finance Corporation, which was said to have loaned the Federal Food Stores Corporation officials $90,000 through alleged duplicates of warehouse receipts.

It was said that three or four of the accused men were named in each of the indictments on complaints made by various banks and representatives of finance corporations which were reported to have loaned the corporation over $1,000,000 a short time before it failed.

Among those who appeared before the Grand Jury before indictments were handed to Judge McIntyre in General Sessions were representatives of the Brooklyn Trust Company, the Chatham and Phenix Bank, the Chelsea Exchange National Bank and the Gotham National Bank; Morton Frederick, Vice President of the Masco Finance Corporation, and Maurice Stollerman of H. W. Stollerman & Co., accountants, and manager of the Heirs Estates corporation, which was understood to have loaned about $13,000 to the chain stores corporation. The defendants are to appear before Judge McIntyre for pleading tomorrow.

Smith Returns to Budapest.

Copyright, 1925, by The New York Times Company.

Special Cable to THE NEW YORK TIMES.

BUDAPEST, May 18.—Jeremiah Smith Jr., the League of Nations Commissioner to Hungary, returned here today after a five weeks' vacation in the United States. He returned in excellent health.

The first thing he told THE NEW YORK TIMES correspondent upon his arrival was that, having seen the fields of Hungary from the train window, he feels reassured of the success of reconstruction work this year, as good crops, which form the basis of the country's prosperity, seem certain. The first task, the Commissioner said, was to eliminate the $20,000,000 deficit from the budget.

Princeton Campus Bars Cars; Jeer and Cheer Final Parade

Special to The New York Times.

PRINCETON, N. J., May 18.—Princeton students' farewell to automobile driving on the campus was made last night when fifty cars, ranging from limousines to "flivvers," paraded on the campus while half the student body cheered and jeered.

It was difficult to determine whether the demonstration was altogether a farewell or partly a protest against the order barring automobiles from the campus to protect the lawns, for the rule had been accepted calmly. However, with the approach of final exams something happened to the students who owned cars and they made the final hour of freedom memorable, with sirens shrieking from 11 o'clock until midnight. Today the order was observed without protest.

ENRIGHT CREATES A NEW HONOR GROUP

Confers Order of Merit Medal on Valorous Men Cited in His Regime Only.

GOLD CROSSES FOR 57

Also a Boutonniere for Lapels of Civilian Coats—Decorated Before Foreign Chiefs.

Commissioner Richard E. Enright has created a new Order of Merit in the Police Department, consisting of policemen who have been honored for valor since Mr. Enright became the head of the force in 1918.

The Commissioner summoned to the gymnasium at headquarters yesterday fifty-seven men who had been cited for bravery since he became their commander. Because of illness or court duty fourteen were unable to respond. The forty-three others, in the presence of many foreign police chiefs, delegates to the International Police Conference, received the Order of Merit medal, a large gold Maltese cross, and with it a green and white boutonniere to be worn in the lapel of civilian dress.

Before he pinned the medals on the men, the Commissioner made a short speech in which he complimented the honored policemen for their splendid service records.

The men who won the decoration, including those unable to appear yesterday, are as follows:

Charles A. McNally, Flushing Station, Brooklyn; Patrick Feeley, Liberty Avenue Station, Brooklyn; Joseph T. Weckesse and Gustav Zimmerman Jr., both of Marine Police; Edward H. Machel, Flatbush Station, Brooklyn; Betram Maskiell and John E. O'Brien, Detective Division; John Schawaulf, East 104th Street Station; Michael Enright, Traffic A; Gustave Schley and Joseph A. Walsh, Detective Division; James J. Deveny, Traffic A.

Harry Cohen, Hudson Station, Brooklyn; John J. Wimmer, Old Slip Station; Patrick G. Fitzgibbons and Martin Cunningham, both of Headquarters Division; James E. Smith, Detective Division; John J. Loughran, West 152d Street Station; Walter S. Hunt, East 35th Street Station; Daniel D. Shine, Headquarters Division; Charles F. Walsh, Special Service Division.

William Beckinger, John F. McLaughlin and Randall J. McCarthy, Detective Division; Louis A. Fick, 67th Street Station; Dennis J. Rodgers, East 82d Street Station; Eugene T. O'Connor, Gates Avenue Station, Brooklyn; Charles J. Fiannigan, East 22d Street Station; Thomas F. Dowling, Richard M. Henesberry and William J. Hauptmann, Detective Division.

William Reilly, Poplar Street, Brooklyn; Daniel F. Kavanaugh, Fifth Street Station; Charles Eisele, Detective Division; John F. Smith, Headquarters Division; John J. Fy Cordes and Francis A. O'Hara, Detective Division; Edward F. Hogan, Edward J. Sullivan, Benjamin J. King, Headquarters Division; John J. Kennedy, James P. McDonell, Detective Division; Francis X. Lugent, St. George Station, Staten Island.

Michael J. Roche, Traffic B; Charles V. McCullough, Clinton Street Station; Thomas J. Cassidy, Beach Street Station; William E. Brockhurst, Richmond Hill Station, Long Island; Frank J. Ertola, Bergen Street Station, Brooklyn; Nicholas F. Feaster, East 104th Street Station, William J. Gallagher, Westchester Station, the Bronx; David Mc. Fariane, Detective Division; James E. Maguire, Webster Avenue Station, the Bronx; James Brien, West 135th Street Station; Bernard F. Riley, West 152d Street Station; Charles Steinert, Traffic E; George Lane and John J. Walsh, Detective Division.

A number of the foreign police chiefs left the Grand Central Terminal last night for a week's tour of the country as the guests of the New York Police Department. The itinerary follows: May 19, Buffalo and Niagara Falls; May 20, Toronto; May 21, Chicago; May 22, Pittsburgh; May 22 and 24, Washington; May 25, Baltimore and Philadelphia; May 26, Philadelphia and Atlantic City; May 27, Atlantic City, leaving there to arrive here at 1 P. M. on May 28.

The visitors will be entertained at each city by the police organization and when in Washington they will be received by President Coolidge. Chicago will entertain the visitors at the South Shore Country Club.

G. A. R. FIGHT ON NEW COINS.

Commander-in-Chief Attacks Stone Mountain Half Dollars.

Special to The New York Times.

CHATTANOOGA, Tenn., May 18.—There is no objection to the South erecting monuments to the heroes of the Confederacy, but the Grand Army of the Republic objects to the United States Treasury being used for the coinage of Stone Mountain half-dollars, L. F. Arensberg of Pittsburgh, Commander-in-Chief of the Grand Army of the Republic, said today while speaking as a guest at the forty-second annual encampment of the Tennessee division of the G. A. R.

"At the national encampment of the Grand Army of the Republic in Grand Rapids next August we shall take steps to have this coinage act repealed," continued Mr. Arensberg, "although by the time Congress takes action in the matter I suppose all of the coins so made as souvenirs will have been sold.

"The Grand Army of the Republic also opposes restoration of the Lee mansion at Arlington Heights by the United Daughters of the Confederacy which desires to make the mansion a Confederate shrine."

ORKISD COMET SEEN HERE.

Has a Bright Nuc

AMERICAN SINGERS FILL BERLIN HALLS

Dusolina Giannini Again Enthusiastically Greeted—Critic's Warm Praise.

ANNA CASE OPENS SEASON

Sophie Braslau to Be Heard Soon—Charles Hackett to Make His Berlin Debut in "Rigoletto."

Copyright, 1925, by The New York Times Company.
Special Cable to THE NEW YORK TIMES.

BERLIN, May 18.—Berlin at present is the goal of a veritable invasion of American opera and concert singers. The attitude of the German public is very cordial, especially toward the Italian-American soprano Dusolina Giannini, whose great success at her début last week was followed by a second concert this evening. A critical audience crowding Beethoven Hall, including the entire musical fraternity of teachers and singers, again acclaimed her enthusiastically.

One leading Berlin critic, Dr. Adolph Weissmann, goes so far as to say that not since the début of Emmy Destinn has such a rare combination of natural gifts plus vocal technic and the charms of personality come within his ken. He says the Germans would do well to remember the name of this artist who is destined to win fame.

Giannini, who is the product of the New York studio of Mme. Marcella Sembrich, has been invited by Professor Max Schillings to return in September and appear at the State Opera here.

Others aiding in establishing an artistic record for the United States and paving the way to a complete resumption of the musical entente cordiale are Anna Case, formerly of the Metropolitan opera, who led off the "American season"; Sascha Jacobsen, violinist of the Kneisel School, and Jubilee negro singers. Still others to be heard during the next fortnight are Sophie Braslau, American contralto, and Richard Crooks, young tenor, who has lately forged to the front in American concert life.

Dr. Wilhelm Middelschulte, formerly of the Chicago Musical College and one of the foremost organists in the United States, is giving a series of lectures and recitals by invitation of the German Government at the National School of Church Music. Further Mme. Charles Cahier, American contralto, will soon sing here again and Charles Hackett, New York tenor, will shortly make his début in the rôle of the Duke of Mantua in "Rigoletto."

LONDON SEASON OPENS WITH RETURN OF OPERA

Jeritza Will Sing at Covent Garden in Second Month—Royal Courts to Be Held This Week.

Copyright, 1925, by The New York Times Company.
Special Cable to THE NEW YORK TIMES.

LONDON, May 18.—London's Summer social season got well under way today and the expectations that it will succeed at least in recalling the glories of prewar days run higher than at any time since the armistice.

Covent Garden, after being debased to the purposes of a cinema house and a dancing hall during the Winter, was reopened tonight for a two months' season of grand opera, which started auspiciously.

The auditorium presented a brilliant scene recalling pre-war days of Grand Opera. Women wore beautiful jewels and gowns and many men were in ambassadorial and ceremonial uniforms. Prince Henry was in the Royal Box and stalls and other boxes were crowded with social celebrities.

Several attempts have been made in the past five years to have opera at Covent Garden, but the financial results proved disastrous, on one occasion the deficit amounting to no less than £70,000. This year the advance bookings seem to augur a complete success, and for tonight's performance not a single seat remained unsold.

The season opens with one month of German opera. Bruno Walter conducted tonight for "Der Rosenkavalier." A month of Italian opera will follow, and during the latter period, London will at last have the opportunity of hearing Jeritza, whose New York record has become famous here.

On Thursday and Friday the first and second of the Royal Courts will be held at Buckingham Palace. There will be a goodly number of American presentations.

Flower shows, dog shows, polo at Hurlingham and Ranelagh, a military tournament at Olympia and a host of other attractions from now on will follow in quick succession and practically every evening, except Saturdays and Sundays, will witness shows and two or more dancing fixtures of both public and private variety.

The Wembley Exhibition reopened with a promise of better results than last year. The attendance has already well exceeded the totals for the same period last year.

Finally, the weather of the past few days has been all that could be desired. American bookings at the hotels are good, and, altogether, the outlook for the season of 1925 is considered excellent.

PADEREWSKI TO PLAY WITH N. Y. SYMPHONY

Performances Here Probably His Only Orchestral Appearances in United States Next Winter.

Paderewski's only orchestral appearance in New York and probably in America next season will be with the New York Symphony Orchestra. The announcement was made yesterday at the Symphony Society's annual meeting, held at the home of Harry Harkness Flagler, its President. Word that the pianist would play at Carnegie Hall December 17 and 18 was received by cable from George Engles, the society's manager, who is visiting him at his chateau in Morges, Switzerland.

Eleven directors were added to the society's associate board yesterday. They are: James P. Curtis, Irving K. Hall, Mrs. Warwick Potter, Barret Montfort, Mrs. Edwin E. Jamieson, Mrs. R. P. Stevens, William Shepherd, Mrs. Albert Jaeckel, Mrs. Arthur Montague Lewis, Mrs. Thomas H. Talmage and Miss Maud Aguilar Leland. The old board was re-elected, with the following officers: Mr. Flagler, President; Harry Seligman and Paul D. Cravath, Vice Presidents; Edwin T. Rice, Treasurer; Richard Welling, Recording Secreary, and Walter Damrosch, Musical Director and Conductor.

In honor of Mr. Damrosch's fortieth anniversary as the orchestra's conductor, the directors presented to him two large silver-gilt Gothic vases, copied in 1845 from museum specimens in the collection of the Earl of Crawford. Mr. Damrosch announced that sixty-one concerts would be given in New York next season.

Favors Indirect Censorship.

John Murray Anderson, director of the "Greenwich Village Follies" and the most recent edition of the "Music Box Revue" yesterday addressed a letter to United States Senator Copeland advocating indirect censorship of the theatre, moving pictures and all writings by the Registrar of Copyrights, through the Librarian of Congress. Mr. Anderson suggests that Congress, through the Librarian, refuse protection to any work, manuscript or picture which is deemed obscene or immoral.

THE SCREEN

By MORDAUNT HALL.

Horses as Players.

BLACK CYCLONE, with Rex, a horse; Lady, a mare; The Killer, a stallion; Guinn Williams, Kathleen Collins and Christian Frank; written and presented by Hal Roach, directed by Frederick Wood Jackman; overture "Pyramids," "Moment Mosartesque"; "In Old French Canada," a scenic; Lieutenant Gitz-Rice renders a pot-pourri of Canadian folksongs; "Hold My Baby," a comedy. At the Capitol.

The wild horses in "Black Cyclone" will not have to drag people to the Capitol this week, as the presence of these animals on the screen will undoubtedly make the journey to this theatre a willing and pleasant one. "Black Cyclone" is an admirable picture which has been directed with studious ingenuity, and although horses are seen in the principal rôles, there is never a dull instant in the narrative, which possesses its full quota of suspense and some delightful incidental comedy.

The manner in which the horses have been handled for the different scenes makes one forget that a camera was anywhere near at the time the scenes were photographed. One sees so much that is surprising, when one stops to think it over, that after a while one is so absorbed that it appears to be perfectly natural to witness stallions in the characters of a hero and a villain, a mare as a heroine and a mangy burro filling the comedy rôle.

The long shots as well as the medium ones are most compelling. In certain instances one wonders how the producers are ever going to catch the horses. One of the most remarkable sequences is where Rex, the hero stallion, is caught in the quicksands of a shallow river. He struggles vigorously to free himself and he whinnies for help. Then in the captions it is set forth that his legs are numb and useless, and one cannot help but think of a horse in such a dilemma. A cowboy who knows that the cry comes from a horse in trouble hastens in the direction of the sound, and as soon as he finds Rex he bends the animal's head over so as to force him to kick and use his half-paralyzed limbs. Here you have realism, for there is no doubt that the horse is up to his belly in sand, and that he suddenly struggles partly out of the treacherous swamp. The cowboy then cuts a small load of twigs and places them in front of the horse, who eventually climbs out, joyful in the freedom he has regained.

Lady, the mare, has been captured by The Killer, a black-eyed pinto who knows every animal in his herd, which he bosses like a villain characterized by Wallace Beery. The Killer keeps his weather eye on the fair Lady, knowing that in the past he had scared Rex away from the herd when that animal was an ungainly colt.

So we have the clever Rex enlisting the aid of the cowboy to get Lady back with him, but like Cousin Egbert in "Ruggles of Red Gap," Rex will go "just so far but no farther." He has never been accustomed to having a man on his back and therefore although he is friendly with the cowboy who saved his life, he tosses the would-be rider to the ground rather than be encumbered. In the end, however, he directs the cowpuncher to the whereabouts of the herd, and while Lady looks on, Rex has a terrible hoof and tooth encounter with The Killer, who seems surprised that this horse, alluded to as an ebony streak in the sunshine, should be able to defeat him.

The Killer looks like a real villain with his fierce black eye. Lady flirts as well as any other motion picture heroine, and she captures the audience when she puts her neck over Rex's back.

A burro, known as the Pest, furnishes the comedy. He is the clumsiest-looking donkey one could imagine, but at the same time an animal for whom one is bound to feel sympathy. He is a Fuzzy Wuzzy specimen, wild and nonchalant, who apparently knows that he is not the handsomest beast in the world, but—means well.

Rex's mother is the victim of a rattlesnake. Later Rex has an encounter with a lioness which attacks Lady, and being a motion picture hero he comes out a victor. These sequences are cleverly pictured through double exposure.

We are informed that thousands of acres of Nevada's plains and hills supply the background for this picture, which was directed by Frederick Wood Jackman. It is presented by Hal Roach, who also mapped out the story.

There are three human participants in this film. They are Guinn Williams, the cowboy; Kathleen Collins, the girl heroine, and Christian Frank, who officiates as the scoundrel. They acquit themselves in sterling fashion.

Rex, the so-called wild horse, was seen last year in a film called "The King of Wild Horses." He is energetic and handsome, knowing just when to neigh for Lady. We should imagine that this is a film which will please almost everybody.

A Pathetic Police Dog.

BAREE, SON OF KAZAN, with Anita Stewart, Donald Keith, Joe Rickson, Jack Curtis and a police dog; adapted from a story by James Oliver Curwood; directed by David Smith; Riesenfeld's "Classical Jazz"; Betty Paulus, mezzo-soprano; Dolores Farris in a dance divertissement; "Sure Mike," a comedy. At the Rialto.

The audience in the Rialto laughed yesterday afternoon when the police-dog hero in "Baree, Son of Kazan," appeared at the open flap of the tent (in the Canadian wilds), licking his chops as if he had really polished off the villain. An instant before two boots protruding under the canvas betrayed the last flicker of life in "Bush" McTaggart, following the unseen battle with Baree.

This narrative was translated to the screen from one of the many tales James Oliver Curwood unfolds. It is not a mighty effort, and the dog is rather a pathetic specimen, as one of his ears droops and he invariably portrays the whipped cur aspect by carrying his tail between his legs. When one expects him to leap at an intruder he keeps quiet, merely raising his head and sniffing at the air. He is no rival of Strongheart or Rin-Tin-Tin, and the way in which he is treated in the story by Nepesee (Anita Stewart) makes one think that he ought to have a light-blue ribbon around his neck. He has a habit of raising his paw, which is annoying to dog lovers, and he is never impetuous. The producer has attempted to bring in something of the idea of Jack London's "The Call of the Wild," but Baree would not be likely to deceive any pack of wolves regarding his real identity.

Although one sympathizes with Baree, even in his meditative moods, one wonders why McTaggart is not more expert with his pistol when attacked by the dog. In one or two scenes Baree snarls quite venomously, especially when McTaggart puts his big hand on Nepesee's hair.

There is here in this story, and Nepesee, of course, is the heroine. McTaggart slays her father after a long fight, in which Baree has little opportunity to show his courage. McTaggart is infatuated with Nepesee, and not even a murder can deter him from pestering the attractive girl, who finally flees from him. She springs into an icy river and is not heard from for some time. Jim Carvel, with whom she is in love, learns that the man he thought he had killed is alive and thriving, and he at once goes forth to find Nepesee.

Miss Stewart appears to have that familiar feeling of wondering how she looks in portraying certain moods, and this wonder rather dims the natural effect of her expressions in many scenes. She is coy when talking to her father, raising her eyebrows, opening her eyes wide and acting her hardest. True, she is pretty in these stretches, but her pantomimics convey little meaning in helping out the story.

There are some splendid Winter scenes in this production, and one feels like shivering when Miss Stewart jumps into the cold river, flanked by ice and snow.

SCREEN NOTES.

Four special cars carrying fifty actors, assistant directors, property men and film technicians left the Grand Central last night en route for Beauchene, Province of Quebec. They will join Lambert Hillyer in the wilds of the lumber country, 150 miles north of Ottawa, where exteriors for "The Knockout," Milton Sills's next picture, will be filmed.

This week is French Canadian week at the Capitol, where Lieutenant Gitz-Rice will render a group of Canadian songs in French and English.

Lillian Gish leaves this afternoon for Hollywood. She will be accompanied by her mother. Since Miss Gish signed her contract with Nicholas M. Schenck, Vice President of Metro-Goldwyn, no story has been selected for her first vehicle.

HIGH SCHOOLS GIVE SYMPHONY CONCERT

100 Students in Notable Performances Under Direction of Damrosch, Hadley and Gartlan.

A symphony concert by 100 students from the high schools of New York City was given last night in Aeolian Hall, with Walter Damrosch, Henry Hadley and George P. Gartlan as conductors. Mr. Damrosch conducted the first movement of Haydn's D major symphony, Mr. Hadley conducted Beethoven's "Prometheus" Overture, and Mr. Gartlan the march from Mendelssohn's "Athalia." There were also concerted performances by the trumpet class, the 'cello, clarinet, trombone classes, an oboe and bassoon quartet, a horn and melaphone class quartet. These performances were led by the instructors, Messrs. Roeder, Stringfield, Stoffregen, Schuetz, Dierks, Mathieu and Letellier.

The performances were notable above all for rhythmic life and youthful enthusiasm that kindled the spirit of the music and stirred the listeners. The class groups showed solid and practical accomplishment. The training of these groups and of the orchestra appeared to have been very wisely directed. The attempt had not been made to get from the players the acme of finish and subtlety of shading only to be expected from orchestras of adults and professionals, but there had been evidently excellent drilling in rhythm, in attack, and the principles of good phrasing. There was a refreshing vitality and lack of self-consciousness in performances that were explosive with energy and musical feeling—qualities that would not be amiss in performances of symphony orchestras of far greater technical ability than this one.

The members of the high school symphony had been selected from students in scholarship classes provided by the Symphony Society of New York and the ensemble classes provided by the New York Philharmonic and the American Orchestral Societies. These classes have worked under the supervision of George H. Gartlan, Director of Music of the Board of Education, and the work has been made possible through the generosity of Mrs. Harkness Flagler, Mrs. E. H. Harriman and Mr. Clarence Mackay.

The high schools represented last night were the De Witt Clinton, Commerce, Stuyvesant, New York Textile, Morris, Alexander Hamilton, Eastern District, Manual Training and Richmond Hill. The concert amply justified the activities which had made it possible.

O'HARA WED 17 YEARS.

Kept Marriage to His Leading Woman, Miss Pat Clary, a Secret.

The fact that he had been married seventeen years to Miss Pat Clary, his leading woman, was revealed by Fiske O'Hara yesterday afternoon at a reception on the stage of Daly's Sixty-third Street Theatre, for which he had sent out invitations. Mr. O'Hara explained that their marriage, when the bride was fifteen and he was twenty-five, had been kept secret because of a clause in his contract with his former manager, Augustus Pitou, who feared that the news of his marriage might influence adversely his box-office appeal.

Among the guests were Anne Nichols, who wrote plays for Mr. O'Hara and acted in his companies; Lillian and Dorothy Gish, Eddie Dowling and Ray Dooley, De Witt Newing and Ada Patterson.

BUDAPEST THEATRES HIT.

Four, Unable to Meet Payrolls, Are Turned Over to Employes.

Copyright, 1925, by The New York Times Company.
Special Cable to THE NEW YORK TIMES.

BUDAPEST, May 18.—The talk of the town today was the collapse of Hungary's largest theatrical syndicate, the Union Theatres, comprising four large Budapest playhouses. The collapse is attributed to the general economic depression, which forced the syndicate to cut up all of its reserve capital. On the last pay day the theatres were unable to pay salaries.

The actors and other employes have accepted the syndicate's offer to turn the theatres over to them for the next four months.

THEATRICAL NOTES.

"Lady of the Rose" opens tonight at the Forty-ninth Street Theatre.

"The Loves of Lulu" moved last night to the Ambassador Theatre.

Mr. and Mrs. Norman Phillips and Norman Phillips Jr. have been added to the cast of the forthcoming edition of George White's Scandals.

Earl Carroll will today put into rehearsal "Who Cares?" his new revue.

"Red Kisses," by Charles Clay, will open at the Central Theatre on June 1.

"The School Mistress," produced by Henry W. Savage in association with A. H. Woods, will open in Long Branch on July 6.

Anne Morrison has been added to the cast of "Trouble Island," soon to be produced by Kilbourn Gordon.

MOTION PICTURES.

A RIOT OF LAUGHTER AND THRILLS

JOHNNY HINES

in his funniest picture

"THE CRACKERJACK"

"I do not recall having seen a Johnny Hines comedy which captured its crowd as did 'The Crackerjack' at the Strand yesterday."
—Quinn Martin, N. Y. World.

ALSO

"Balto's Race to Nome"

MARK STRAND

B'way, at 47th St.

Uniquel Vivid! Full of Life!

SOUTHERN EXPOSITION

Grand Central Palace

Noon to 10:30 P. M. Daily

Second and Last Week—Don't Miss It!

ACCLAIMED by thousands of visitors and the Press as the most remarkable industrial exposition ever staged.

See what the wonderful new South has to offer in industry, commerce, agriculture, resorts, natural resources, investment opportunities and education.

Luncheon, Tea and Refreshments in the Delightful Dixie Garden

SPECIAL FEATURE—Exhibition of paintings and sculpture by Emment Southern artists.

WINTER GARDEN Bway & 50th. Evs. 8:30. Mats. Today & Sat.
MATINEE TODAY
WILLIE HOWARD
in His Newest Musical Triumph
SKY HIGH
with CHARLES PURCELL & Great Cast

CENTURY Theatre, Central Park W. & 62d. Evs. 8:30. Mats. Tom'w & Sat.
NEW SUM-MER PRICES | $5c., $1.00, $1.50, $2.00, $2.50 and $3.00 (plus 10% tax).
THE LOVE SONG
Life and Music of Offenbach.

JOLSON'S Thea., 59th & 5th Ave. Evs. 8:30. Mats. Thurs. & Sat., 2:30.
THE STUDENT PRINCE
IN HEIDELBERG
Symphony Orchestra of 40—Blasting Chorus of 100 Male Voices. GOOD SEATS AT BOX OFFICE.

ELTINGE THEATRE, 42d, West of Broadway. Evs. 8:30. Mats. Tom'w & Sat., 2:30.
THE FALL GUY
with ERNEST TRUEX

ORANIM'S 46th ST. THEA. Just West of Broadway. Evs. 8:15. Matinee Tom'w & Sat., 2:30.
IS ZAT SO?
SEASON'S LAUGH SENSATION!

CASINO 39th St. & B'way. Evs. 8:30. | Last 7 Mats. Tom'w & Sat., 2:30. | Times Sq.
ARTISTS AND MODELS
OF 1924

Critics Acclaim Sensational Debut
OF
LILA LEE
IN
THE BRIDE RETIRES
The Blushing Comedy Hit!

"The Bride Retires" is risque comedy, which the audience accepted with considerable degree of pleasure and the more risque the lines and situation, the more hearty was the laughter.—The Herald-Tribune.

"The Bride Retires" amuses. Lila Lee is sweet and strikingly beautiful.—Times.

Lila Lee charms in sweetly naughty little play. No bride-to-be should miss the intimate revelations of that second act.—Journal of Commerce.

"The Bride Retires" and also blushes, Lila Lee, beloved of movie fans, makes one of the most fetching nightgown heroines of the season.—Daily News.

Lila Lee is exquisite in risque French farce.—"The Bride Retires" is about the naughtiest thing ever.—Graphic.

NATIONAL THEATRE 41st ST. W. of B'way. Evs. 8:30. FIRST MAT. TOMORROW

LOVE FOR LOVE
"Full of ginger and felicity. A treat."
—Stark Young, Times
"Lustrous, joyous, imperishable. Uproariously lusty."
—Gilbert Gabriel, Telegram
At the Greenwich Village Theatre, 7th Ave. 4th St.

SHUBERT-RIVIERA 97th & Broadway Mats. Thurs. & Sat.
WILLIAM HODGE in "FOR ALL OF US"

RITZ 48th, W. of B'way. LAST 2 WEEKS. Evs. 8:30. Mats. Tom'w & Sat., 2:30.
GEORGE ARLISS
in GALSWORTHY'S "OLD ENGLISH"

BROADHURST THEA., 44th, W. of B'way. OPENING THURSDAY NIGHT
LIONEL BARRYMORE
in "MAN OR DEVIL"
By JEROME K. JEROME. SEATS NOW.

LONGACRE Thea., W. 48 St. Evs. 8:30. Mats. Wed. & Sat., 2:30.
Mercenary Mary
New Musical Comedy—Seats 8 Weeks Ahead

39th St. THEATRE. Evs. 8:30. Mats. Tom'w & Sat. 658TH TIME
EARL CARROLL Presents
White Cargo

Arthur Hopkins presents Maxwell Anderson & Laurence Stallings'
What Price Glory

PLYMOUTH, 45th, W. of B'y. Mat. Thurs. & Sat.
IMPERIAL Th., 45 St., W. of B'y. Evs. 8:30. Mats. Tom'w & Sat., 2:30.
ARTHUR HAMMERSTEIN Presents
THE BIGGEST MUSICAL HIT EVER PRODUCED IN AMERICA
ROSE-MARIE
With MARY ELLIS and WM. KENT. SEATS 8 WEEKS IN ADVANCE.

THE STAGERS INC. present 52ND ST. THEA., one block W. of B'way. Evs. 8:30 sharp. Mats. Thurs. (Pop.) & Sat.
ROSMERSHOLM

316th LAFF PERF. PIGS at the LITTLE

49TH ST. Thea., W. of B'way. OP'G TONIGHT
CURTAIN WILL RISE PROMPTLY AT 8:30. NO ONE WILL BE SEATED DURING THE FIRST SCENE OF THE FIRST ACT.
JACOB A. WEISER Presents
LADY of THE ROSE
By MARTIN FLAVIN, Author of "CHILDREN OF THE MOON."
FIRST MATINEE TOMORROW.

44TH ST. THEATRE, W. of B'way. Evs. 8:30. Matinees Tom'w & Sat., 2:30.
ALL-STAR REVIVAL OF GILBERT & SULLIVAN'S—THE
MIKADO
with A GRAND OPERA CAST
MARGUERITE NAMARA, WILLIAM DANFORTH, TOM BURKE, LUPINO LANE, BARBARA MAURELL, SARAH EDWARDS, STANLEY FORDE, ELSA PETERSEN, and a CHORUS OF 100 VOICES.

AMBASSADOR Th., 49th, W. of B'y. Evs. 8:30. Mts. Tom'w & Sat.
THE LOVES OF LULU
with MARGOT KELLY and ULLRICH HAUPT

EARL CARROLL Presents
THE RAT
4TH MONTH
ASTOR
B'way at 45 St.
EVES. 8:30. MATS. TOM'W & SAT., 2:30.

MOROSCO Theatre, W. 45th St. Evs. 8:30. Mats. Wed. & Sat. at 2:30.
Joseph Schildkraut in THE
FIREBRAND
Actors' Theatre Plays
¶ "A BIT o' LOVE," Galsworthy's great play. "A thing to delight the understanding observer."—E. W. Osborn, Eve. World. Spec. Mats. Today & Fri.
¶ "THE WILD DUCK." Ibsen's thrilling drama. Eves. 8:30. Mats. Wednesday & Saturday at 2:30.
¶ Both at 48th St. Thea. Bryant 0178.

Theatre Guild Productions
Bernard Shaw's Famous Comedy
CAESAR & CLEOPATRA
Lionel Atwill, Helen Hayes, Helen Westley, Albert Bruning, Schuyler Ladd, Henry Travers, B. Elton.
Guild Th., W. 52 St. Evs. 8:15. Mats. Thurs. & Sat., 2:15. Tel. Columbus 8230.

THE GUARDSMAN
ALFRED LUNT FONTANNE LYNN DUDLEY DIGGES
Garrick 65 W. 35 St. Evs. 8:40. Mats. Thurs. & Sat. 2:40

The Pulitzer Prize Play
THEY KNEW WHAT THEY WANTED
RICHARD BENNETT and PAULINE LORD
Klaw Th., W. 45 St. Evs. 8:40. Mats. Tom'w & Sat., 2:40

NEIGHBORHOOD PLAYHOUSE
466 Grand St. Tel. Dryd'ck 7516.
To-night at 8:30—Mat. Sat.
Sheridan's Famous Comedy.
"THE CRITIC"

THE GORILLA
FUNNIEST SHOW IN TOWN!
SELWYN West 42 St. | Nights $1, $1.50, $2, $2.50 Mats. Wed. (Pop.) & Sat.

MOTION PICTURES.
B. S. MOSS' THEATRES ON B'WAY
ELECTRICAL
is the effect of this heart-tugging, laugh-arousing, tear-fetching comedy
Friendly Enemies
WITH
WEBER and FIELDS
Now in its third and last week.
COLONY B'WAY 53rd ST. | Noon to 11:30
AT 12:45, 2:30, 4:30, 6:15, 8:10, 10:00
With a brilliant surrounding program.
CAMEO 42d St. & B'way | EMIL HARDER'S WILLIAM TELL
B'WAY At 41st Street | JACK LONDON'S Story "Adventure" with Tom Moore and Wallace Beery.
and World's Best Vaudeville

PICCADILLY
BROADWAY AT 51st STREET
—NOW SHOWING—
WARNER BROS.
Classic of the Screen
"MY WIFE AND I"
By HARRIET BEECHER STOWE
with IRENE RICH
and HUNTLY GORDON
and a notable WARNER CAST.
FRADKIN'S PICCADILLY ORCHESTRA. HAMMOND AT THE ORGAN.
Hardman Piano Used Exclusively.

CENTRAL B'way, 47 St. Last 2 Weeks
Noon to 11 P. M.
The WILLIAM FOX Production
The FOOL
with EDMUND LOWE
From Channing Pollock's Sensational Stage Success
PRICES: Sat. & Sun. Mats. and Eves., 50c. Week Day Mats., 50c-75c.

STATE LOEW'S METROPOLITAN B'way & 45 St. Broadway
Marion Davies in "ZANDER THE GREAT"
AND VAUDEVILLE

LOEW'S LEXINGTON Lex. Ave. at 51 St.
"A KISS IN THE DARK"
with Adolphe Menjou, Aileen Pringle.

NEW YORK'S LEADING THEATRES AND SUCCESSES

NEW AMSTERDAM WEST 42D ST. 458 Seats at $1.
Erlanger, Dillingham & Ziegfeld, Mg. Dirs.
POP. PRICE MATS. WED. and SAT.
LATEST! GREATEST! FUNNIEST!
ZIEGFELD FOLLIES
of 1925—Glorifying the American Girl

ZIEGFELD COSMOPOLITAN
THEATRE, Col. Circle, 59th St. & B'way
POP. PRICE MATS. THURS. & SAT.
LEON ERROL in LOUIE THE 14TH
1st Balc. Seats $1 & $2 If Bought in Advance.

LAUGHING, SMASHING HIT.
THE 2ND MONTH FOUR FLUSHER
APOLLO Thea., Mats. Wed. & Sat.

3d YEAR! ANNE NICHOLS' 3d YEAR!
ABIE'S IRISH ROSE
REPUBLIC West 42d Street. Evenings 8:30. Mats. Wed. & Sat., 2:30.

DIR. A. L. GAIETY B'way Evs. at 8:30. Mats. Arlington 46 St. | Wed. & Sat., 2:30.
"TELL ME MORE!" Musical Comedy Hit
Reserved Balcony Seats $1.00, $2.00, $2.50.

GEO. M. COHAN Theatre, B'way, 43 St. Evs. 8:30. Mats. WED. and SAT., 2:30.
HELL'S BELL'S TIM MURPHY EDDIE GARVIE
PEALS of LAUGHTER

HUDSON THEATRE, West 44th St. Mats. Wed. & Sat.
FRANCINE LARRIMORE HIS QUEEN
A PANCIFUL ROMANCE WITH ROBERT WARWICK

WALLACK'S Th., W. 42 St. Evs. 8:30. Mats. Wed. & Sat.
3 DOORS
The Laff-Comedy Hit

DALY'S 63d St. Mats. Wed. & Sat. 500 Good Seats at $1.00
Mr. & Mrs. FISKE O'HARA in "THE BIG MOGUL"

Belasco's Trinity of Triumphs
Belasco W. 44th St. Evs. at 8:30. Mats. Thurs. & Sat., 2:30. 100th Perf. on Tuesday
THE HAREM
With WILLIAM COURTENAY and Distinguished cast.

EMPIRE B'way, 40 St. Evs. at 8:30. Mats. Wed. & Sat., 2:30.
Holbrook Judith BLINN A DERSON in "THE DOVE" by Willard Mack

LYCEUM West 45th St. Evs. at 8:30. Mats. Thurs. & Sat., 2:30.
"LADIES OF THE EVENING"

LAUGHTER BLENDS WITH TEARS in "Mismates" with Clara Joel
TIMES SQ. Thea., W. 43 St. Evs. 8:30. Mats. Thurs. & Sat., 2:30.

N. Y.'s latest greatest sensation
ALOMA
of the South Seas
with George Raft
New Lyric W. 42 St. Evs. 8:30. Mts. Wed., Sat., 2:30

ANNE NICHOLS presents
WHITE COLLARS
A COMEDY OF AMERICAN LIFE.
NOW AT SAM H. HARRIS W. 42 St. Mats. Wed. & Sat.

Eugene O'Neill's Greatest Play
DESIRE Under the Elms
with WALTER HUSTON
EARL CARROLL THEATRE, 7th Ave. & 50 St. Mats. Wed., Thurs. & Sat. Evs. 8:30.

Dir. A. L. LIBERTY W. 42 St. Evs. 8:30. Mts. Tom'w & Sat.
Erlanger
"LADY, BE GOOD"
with FRED & ADELE ASTAIRE & WALTER CATLETT.
800 RESERVED SEATS AT $1.00.

The Poor Nut
Undisputed Laugh Champion.
HENRY MILLER'S THEA., W. 43d St. Mats. Thurs. & Sat.

MAT. TOMORROW VANDERBILT 17TH MONTH
MY GIRL
THEA., 48th St., E. of B'way. Evs. 8:30. Matinees Tom'w and SAT., 2:30. PHONE BRYANT 6124.

KEITH-ALBEE'S N. Y.
HIPPODROME
PAUL WHITEMAN AND HIS CONCERT ORCHESTRA AND BIG ALL STAR BILL
MATS. DAILY (inc. Sun.), 2, 50c. NIGHTS, 8. 5,000 SEATS, $1.

Bronx Opera House 149 St., E. of 3d Ave. Pop. Mats. Wed. & Sat.
"MY SON"
A COLORFUL, GRIPPING COMEDY DRAMA.

MOTION PICTURES.
RIVOLI "WELCOME HOME" B'way, 49 St.
JAMES CRUZE PRODUCTION
A Paramount Picture
RIESENFELD'S CLASSICAL JAZZ
RIALTO ANITA STEWART in "BAREE, SON OF KAZAN" B'way, 42 St.
A Vitagraph Picture
RIESENFELD'S CLASSICAL JAZZ

"GRASS"
CRITERION THEATRE, B'way, 44th St. | Twice Daily 2:30—8:30

CAPITOL B'way, 51 St. REX The Wild Horse in "BLACK CYCLONE"
Famous Capitol Program
Capitol Grand Orchestra (Roxy's Gang)

PLAZA Mad. Ave. at 59th St. | Florence Vidor in 'The Girl in Gold'

Wall Street cannot be altogether bad. The Wall Street Journal has the best dramatic critic in New York.
—Louisville (Ky.) Times—Advt.

STRAND ROOF 47TH ST. B'WAY
"ROLLING STONES"
EVENINGS, 7:30 AND 10
MUSICAL COMEDY WHILE YOU DINE.

—NOW OPEN—
GREATER LUNA PARK CONEY ISLAND
STEEPLECHASE
CONEY ISLAND | THE FUNNY PLACE NOW OPEN

COLUMBIA Times Sq. at 47 St. Bullock Pop. Prices. | Twice Daily 2:15 & 8:30
"O, K." is a K. O." Eve. World.
HARRY STEPPE in O.K. with OWEN MARTIN & 50 Others.

HOTELS AND RESTAURANTS.
HOTEL HARGRAVE
113 West 72nd Street
New York City
300 rooms all outside; 1-2-3 rooms and baths, $2 to $15 per day. Residential section. Subway, Elevated and bus, 5 minutes to Times Square. Excellent cuisine. American and European Plan. Ownership Management.

Cavanagh's
258-260 WEST 23D ST.
RESTAURANT AND GRILL
Sea Food, Steaks, Chops
BANQUET ROOMS.

HOTELS AND RESTAURANTS.
New York's Most Popular and Most Distinctive After-Theatre Rendezvous
MONTMARTRE
Broadway at 50th Street
REOPENS TO-NIGHT
Under the Management of CHARLIE JOURNAL

44' St. Hotel
Just East of Broadway
New York's Newest Hotel
In the Very Center of Things
350 ROOMS — 350 BATHS
$3,—$4,—$5 Per Day
For Two Persons, $1 Extra
JOHN McGLYNN

FAMOUS HOFBRAU
BROADWAY AND 52nd-53rd STS.
The Commanders Orchestra broadcast each Saturday, Sunday and Monday.
Also BROADWAY AND 30th ST.
Quaintest Place in America

HOTEL THERESA
7th AVENUE, 124th to 125th STREETS
Convenient to all parts of the city. Surface cars and 7th Ave. bus at door. Elevated and subway one block distant. Suites of N. Y. C. and N. Y., N. H. & H. R. R. near by.
300 OUTSIDE ROOMS—MODERATE RATES—PERMANENT AND TRANSIENT
RESTAURANT AT TOP OF BUILDING
Table d'Hote—A la Carte—Club Breakfast
EXCELLENT GARAGE FACILITIES OPPOSITE
Telephone Morningside 7600 R. P. LEUBE, Manager

A Four Word
Comment on New York's Peppiest after-theatre Club—
As written by William Shakespeare!
"As You Like It"!
That—in the vernacular Of the Elizabethan era—Tells everything!
Headquarters for two Scintillating shows!
Club Alabam'
44th Street Theatre Building
Just West of Broadway
For Reservations Lackawanna 2846
Special Sunday Evening Dinner $3 6 to 9—No Cover Charge

HOTEL NOBLETON
126 West 73d Street
Phone Endicott 4500
FOR those who appreciate the service that a Hotel can offer, with the privacy and restfulness of a charming and homelike apartment, the Nobleton is recommended.
Bus, surface lines and subway one block distant. Close to Central Park and the Drive.
1, 2 and 3 rooms may be leased on yearly basis at a substantial saving.

HOTEL WENTWORTH
59 WEST 46TH STREET
A family hotel of distinction and refinement, situated in the midtown section. Suites from 2 to 10 rooms, available on yearly or season rentals. Excellent restaurant.
TOLSON OWNERSHIP MANAGEMENT

HOTEL ST. ANDREW
Broadway at 72d St.
APARTMENTS
Furnished and Unfurnished
Are now being leased for Fall.
W. W. Wyckoff Geo. W. O'Hare
Phone Endicott 4080

The NEW WESTON
Madison Ave. at 49th St.
Exclusive hotel in an exclusive neighborhood.
ATTRACTIVE SUITES
Any size or arrangement. Now leasing for Fall. Furnished or unfurnished.
Restaurant a la Carte.

The ROCKEFELLER
33 W. 51st St.
Exclusive Apartment Hotel.
Rooms single or en suite—furnished or unfurnished. Leasing for immediate or October occupancy. Seclusion of an home in the heart of everything. Ownership management.
Willard D. Rockefeller, President.

APARTMENTS
NOW RENTING
Furnished or Unfurnished.
The only Hotel in New York with your own Kitchen Facilities.
12 EAST 86TH STREET

Hotel Bretton Hall
BROADWAY
85th to 86th St., N. Y. City
Between Central Park and Riverside Drive
Subway Station at 86th St. Cor.
Elevated Stations—2 Blocks 86th St.
Largest and Most Attractive Midtown Hotel for Transient or Permanent Residence. Convenient to all Shops and Theatres.
Furnished and Unfurnished Suites
1, 2, 3 & 4 Rooms
1 or 2 Baths
May be had on yearly basis at a substantial saving.
Also Single & Double Rooms with Bath $4.00 per day and upwards.
Restaurant of Highest Standard. Service a la Carte.

Stratford House
Just East of 5th Avenue
11 E. 32nd St.
A hotel of prestige and quality. Unique in atmosphere. A most desirable location for either permanent or temporary residence. Newly and beautifully decorated. A bathroom with every bedroom. Sitting room adjoining if desired. Tariff from $3 up.
1, 2 and 3 rooms may be leased on yearly basis at a substantial saving.
2 short blocks from Penn. Station
Phone Caledonia 4700

Alamac Hotel
BROADWAY and TWENTIETH
Six hundred rooms, each with bath, shower and radio.
Three varied restaurants.
LATE MANAGEMENT

Blossom Heath Inn
OPEN ALL YEAR
SMARTEST OF MOTOR RESORTS
ON THE PHILADELPHIA-JENKINTOWN ROAD

SMOOT NOW IN LINE FOR CHURCH HONORS

Death of First Counselor of Mormons Opens Way for Utah Senator's Promotion.

POLITICAL LIFE AFFECTED

But Washington Understands He Can Take High Church Office and Still Stay in Senate.

Special to The New York Times.

WASHINGTON, May 18.—The death in Salt Lake City, Saturday, of Charles W. Penrose, First Counselor to Heber J. Grant, President of the Mormon Church, is causing considerable speculation in Washington as to what effect this vacancy in the leadership of the Church will have on the political and ecclesiastical fortunes of Senator Reed Smoot, Chairman of the Senate Committee on Finance, and one of the leading Apostles of the Church.

Senator Smoot often has been spoken of as a possible successor to President Grant as the head of the Mormon organization. The successor to the Presidency of the Church, by custom and rule of seniority, is usually the President of the Quorum of the Twelve Apostles, the office now occupied by Apostle Rudger Clawson.

Senator Smoot is the ranking Apostle. If Apostle Clawson should be called as First Counselor to President Grant, with Apostle Anthony W. Ivins, still serving as Second Counselor, Mr. Smoot by virtue of seniority in the Quorum of the Twelve would become President of the Quorum, and his line of accession to the presidency of the Church would be firmly established.

When a successor to First Counselor Penrose will be selected is uncertain. Mr. Smoot is now in Utah preparing for his campaign for re-election to the Senate next year. It has been understood that the Senator would have a different campaign to face, in view of the fact that Utah last year elected a Democrat, John Dern, as Governor, while the rest of the State ticket went Republican.

If ecclesiastical promotion should be the lot of Senator Smoot on account of the death of Mr. Penrose, it is understood here that it still might be possible for him to represent his State in the Senate. The general authorities of the Church could designate an Acting President of the Quorum of the Twelve during Mr. Smoot's absences in Washington.

If an Apostle is appointed to succeed First Counselor Penrose, the vacancy thus caused in the Quorum of the Twelve most likely will be filled at the same time.

Those who have been most frequently mentioned for the Apostleship are Representative Don B. Colton of the First Utah District and a former President of a Stake in Utah, which corresponds to the position of Archbishop in the Catholic Church; B. H. Roberts, President of the Eastern States Mission of the Church; Professor Fred J. Pack of the University of Utah; Bishop Heber Iverson, President of the Northwestern States Mission; Professor Levi Edgar Young of the University of Utah, one of the Seven Presidents of Seventies who rank the Twelve Apostles as the general authorities of the Church; Adam Bennion, Superintendent of all the Mormon Church schools; Guy C. Wilson, President of the Latter Day Saints University, and David A. Smith, a member of the presiding bishopric of the church and son of Joseph F. Smith, President Grant's immediate predecessor.

Both of the vacancies in the Mormon Church will be filled by a procedure similar to the election of a Pope in the Catholic Church. The First Presidency of the Church, including President Grant and his Counselor, Ivins, will meet with the Quorum of the Twelve Apostles, presided over by Apostle Clawson, with Senator Smoot as ranking member, and behind closed doors in the Temple in Salt Lake will make the choices.

FIXES RADIO TUBE ROYALTY.

Federal Court Finds 80 Cents Per Unit Due Telephone Company.

WILMINGTON, Del., May 18 (A. P.).—The Federal District Court in the suit of the American Telephone and Telegraph Company against the Radio Audion Company and the De Forest Radio Telephone and Telegraph Company today decided that "reasonable royalty" for the alleged infringing of tubes made by the Radio Audion Company between Jan. 1, 1921, and Jan. 9, 1923, will be 80 cents each.

On the basis of 36,330 tubes manufactured, this amounts to $29,064, but as this exceeds the amount of profits made by the Radio Audion Company and its receivers, the Court holds, "it would serve no practical purpose to state with particularity the items of charge and discharge as established by the evidence."

The assets of the Radio Audion Company consist of two bonds, one of $25,000 put up by the company and one of $1,000 by the receiver.

PROSECUTION RESTS IN NAUTCH GIRL'S CASE

Defense of Nine Alleged Kidnappers Intimates It Won't Call Any Witnesses.

BOMBAY, May 18 (A. P.).—A surprise was sprung today in the trial of the nine men charged with attempting to kidnap the nautch girl, Mumtaz Begum, former favorite of the Maharaja of Indore, when the defense intimated that no witnesses would be called. This action came after the prosecution had rested its case.

Previously it was understood that at least seventy or eighty witnesses would be heard on behalf of the nine men now before the Bombay high court for the sensational assault on Malabar Hill last January in which the wealthy Mohammedan merchant, Abdul Kadir Baula, the dancing girl's protector, was killed.

In pleading their innocence, eight of the accused men sought to establish alibis. The other, Shafi Ahamed, declared he went to Malabar Hill for a glimpse of the beautiful sunset and when he heard screams from a woman who was being assaulted he rushed to the assistance of the woman and seized a man. Then the police arrived, he said, and arrested him despite his protestations of innocence.

Italian Flier Reaches Tavoy, Burma.

RANGOON, Burma, May 18 (A. P.).—Commander de Pinedo, the Italian flier, who is on his way from Rome to Tokio and Melbourne, Australia, reached Tavoy, Burma, at 1:50 o'clock this afternoon.

True Blue

BRIGHTSON True Blue Radio Tubes

Speak for themselves and Demonstrate Quality

$3.50 each — Formerly $6.

BRIGHTSON LABORATORIES, INC.
16 West 24th Street, New York, N. Y.

A. D. 2000.

Five famous historians answer the question as to whether the present order of civilization faces downfall similar to that which overtook Greece and Rome. Oswald Spengler predicts completion of the course of Western civilization A. D. 2000. The New York Times Magazine Section next Sunday.—Advt.

Today's Radio Program

MAY 19, 1925.
(Eastern Daylight Saving Time.)
Numerals after names of stations show wave lengths in meters.

WEAF, NEW YORK—492.

6:45-7:45 A. M.—Setting-up exercises.
11:00 A. M.—Cameron Emslie, piano.
11:10 A. M.—"Life Saving," Captain B. Scully.
11:25 A. M.—Cameron Emslie, piano.
11:30 A. M.—"Value of a Smile," Winter Russell.
11:45 A. M.—Motion Picture Forecast, Adele Woodard.
12:00 M.—Market and weather reports.
4:00 P. M.—Hilda Morey, soprano.
4:15 P. M.—Frances Meade, pianist.
4:30 P. M.—Women's League of the United Synagogue of America program; Mrs. Machens, soprano; talk, "Sheveth," Mrs. E. Epstein.
6:00 P. M.—Waldorf-Astoria dinner music.
7:00 P. M.—Ruth Russell, piano.
7:15 P. M.—"What Europe Thinks of American Art," H. R. Poore.
7:30 P. M.—Eagle Neutrodyne Trio.
8:00 P. M.—"Financial Events," D. F. Fowler.
8:10 P. M.—Mr. and Mrs. Burton Piersol, soprano and baritone.
8:30 P. M.—Gold Dust Twins.
9:00 P. M.—Eveready Hour, "Spring Symphony."
10:00-11:30 P. M.—National Conference on Widows' Pensions and Child Welfare banquet direct from Hotel Biltmore, U. S. Senator Royal S. Copeland, toastmaster. Speeches by visiting Governors, United States Senators and other prominent people, Sophie Irene Loeb and Margaret Woodrow Wilson.
11:20-12:00 P. M.—Hotel Pennsylvania Orchestra.

WNYC, NEW YORK—526.

4:00 P. M.—Commonwealth quartet.
4:30 P. M.—Vernor's juveniles concert.
6:50 P. M.—Market high spots.
7:00 P. M.—Pyramid Entertainers.
7:25 P. M.—Baseball results.
7:30 P. M.—Police alarms.
7:35 P. M.—"New York City's Park System," Mayor John F. Hylan.
7:50 P. M.—Theodore Appel, baritone.
8:10 P. M.—"Globe Trotting in Angkor," Colonel James Churchward.
8:30 P. M.—Federation Birthday Party direct from Manhattan Opera House, Peter J. Brady, President Federation Bank of N. Y., presiding; speakers, Governor Alfred E. Smith, William Green, General James E. Drain, Franklin D. Roosevelt, Chauncey M. Depew, Will Rogers, George V. McLoughlin, Bishop William T. Manning and Rev. Francis P. Duffy.
10:30 P. M.—Police alarms; weather forecasts.

WJZ, NEW YORK—455.

10:00 A. M.—Talk, Mrs. Julian Heath.
10:20 A. M.—Talk on Etiquette.
10:30 A. M.—"Art and Exhibition," Augusta Patterson.
10:40 A. M.—"Cooking on an Electric Range," Vivian Tecter.
10:50 A. M.—Eleanor Gunn's fashion talk.
11:00 A. M.—"Homes," R. B. Whitman.
1:00 P. M.—Hotel Pennsylvania Orchestra.
2:00 P. M.—"Plants as Household Pets," Dr. E. P. Bigelow.
4:00 P. M.—Baseball scores.
4:02 P. M.—Edna Josephs, piano.
4:15 P. M.—Lonelien Remmy, soprano.
4:30 P. M.—Baseball scores.
4:32 P. M.—Hotel Commodore tea music.
5:30 P. M.—Baseball scores.
5:32 P. M.—Market reports; closing quotations of the New York Stock Exchange; foreign exchange quotations.
6:00 P. M.—Baseball scores.
7:00 P. M.—Baseball scores.
7:02 P. M.—"Boston Terriers," Frank Dola.
7:15 P. M.—Hotel Vanderbilt Orchestra.
8:00 P. M.—Baseball scores.
8:02 P. M.—Financial Review.
8:10 P. M.—Ralph Wentworth, baritone.
8:30 P. M.—Harry Humphrey, humor.
8:45 P. M.—Nick Lucas, guitar.
9:00 P. M.—A. Duques, clarinet.
9:30 P. M.—Interstate Male Chorus; Helen Harrison, soprano.
10:00 P. M.—Musical travelogue, "Scotland."
10:30 P. M.—International Chamber of Commerce dinner from Washington. Speakers, Norman H. Davis, Julius H. Barnes, A. C. Bedford.
11:00 P. M.—Society orchestra.

WJY, NEW YORK—405.

7:30 P. M.—Hotel Ambassador Ensemble.
8:15—"Capturing Animals for the Zoo," Dr. W. R. Blair.
8:30 P. M.—Ausilia Ruocco, soprano.
8:45 P. M.—Frank Laithmer, piano.
9:00 P. M.—Alabama Day Banquet, direct from Hotel Astor, address, Gov. Brandon of Alabama.
9:45 P. M.—Knickerbocker Grill Orchestra.
10:15 P. M.—"The Fine Parent in the Community," Henry Morgenthau, direct from Town Hall.
10:30 P. M.—Alphonse Bohrer, piano.

WGBS, NEW YORK—316.

10:00-11:00 A. M.—Timely talks; Boys' Club program.
1:30 P. M.—Scripture reading.
1:35 P. M.—Frank D. Penny, violin; Alma Newman, soprano.
3:00 P. M.—Interview with Hreif Wisby on "Cinema as a Fine Art."
3:10 P. M.—Sally Binder, piano.
3:20 P. M.—Louise Rice, "Reading Handwritings of the Great."
3:30 P. M.—Sally Binder, piano.
3:40 P. M.—Dr. A. G. Robyn, piano lessons.
3:50 P. M.—Sally Binder, piano.
6:00 P. M.—Uncle Geebee.
6:30 P. M.—Jersey Collegians.
7:00 P. M.—Talk, W. Henderson.
7:10 P. M.—Jersey Collegians.
7:30 P. M. — Captain Archibald, "Viewpoints."
8:00 P. M.—Pathe contest.
9:00 P. M.—Nuncio Barbario, clarinet.
9:30 P. M.—Emily Ebert, soprano.
9:50 P. M.—Frederick Seifert, baritone.
10:10 P. M.—Smyrna Quartet.
10:40 P. M.—Radio Colyumists: Teresa Nagel and Madeline Thoyer.
11:00 P. M.—Vanderbilt Hotel concert.

WHN, NEW YORK—361.

12:30-1:00 P. M.—Organ recital.
2:15-3:15 P. M.—Music; talk.
3:45-5:00 P. M.—Vocal and instrumental solos.
5:00-5:30 P. M.—Tangoland Syncopaters.
7:00 P. M.—Colonial Abes.
7:30 P. M.—Health talk.
7:35-8:30 P. M.—Evelyn Schillinger, soprano; White and Alexander, piano and songs; Griffin and Morgan, songs; Emmery Deutsch, violin; Everett Hemles, piano.
8:30 P. M.—Harmony Girls.
9:00 P. M.—Collegiate Orchestra.
9:30 P. M.—Palisades Park Orchestra.
10:00 P. M.—Oakland's Orchestra.
10:30 P. M.—Casey's Entertainers.
11:00 P. M.—Miller and Flynn, songs.
11:15 P. M.—Schaefer and Fisher, songs.
11:30 P. M.—Club Alabam Orchestra.
12:00 P. M.-12:30 A. M.—Parody Club Revue.

WMCA, NEW YORK—341.

8:00 P. M.-3:15 P. M.—Madeline Walsh, contralto.
3:30 P. M.—Madeline Walsh, contralto.
3:45-4:30 P. M.—Laurel House Trio.
4:45-5:00 P. M.—Beauty talk.
7:45 P. M.—"Opera Music," Katherine von Klenner.
8:00 P. M.—Kay Macrae, soprano.
8:15 P. M.—Health talk.
8:20 P. M.—Kay Macrae, soprano.
8:45 P. M.—Sally Arnstein, songs.
9:00 P. M.—Play, "Life."
9:15 P. M.—Peggy Stiles, soprano.
9:30-9:45 P. M.—Wm. J. Mais, violin.
10:00-11:00 P. M.—Music.
11:00-12:00 P. M.—Hotel McAlpin Orchestra.

WEBJ, NEW YORK—273.

7:00 P. M.—Barnett's Orchestra.
7:45 P. M.—Edith Law, soprano.
8:00 P. M.—Talk, Garrow T. Geer.
8:10 P. M. — Richard Gilbert and Ruth Wimp, tarapatch and ukulele.
8:35 P. M.—Isabel Henderson, soprano.
8:45 P. M.—Kathleen Carr, contralto.

WFBH, NEW YORK—273.

2:00 P. M.—Picadilly Music Masters.
8:00 P. M.—Music.
8:00 P. M.—Murray Schwartz, piano.
8:30 P. M.—Alice and Rita Coakley, songs.
5:00 P. M.—Walker's Orchestra.
5:30 P. M.—Health talk.
5:35 P. M.—Walker's Orchestra.
6:00 P. M.—Milton Yokeman, tenor.
6:15 P. M.—Radio talk, Bill Schudt.
6:30 P. M.—Lumber Jack's Orchestra.

WJZG, RICHMOND HILL—316.

12:00 M.-12:55 P. M.—Emery Deutch, E. B. Hemleb, violin and piano.
12:55-1:05 P. M.—Tune signals; weather reports.

WAAM, NEWARK—263.

11:00 A. M.—Happy Hour program.
11:15 A. M.—Cooking school.
11:30 A. M.—E. E. Haines, address.
7:00 P. M.—"Sports," Major Tate.
7:15 P. M.—Phoenix Orchestra.
8:00 P. M.—Louis Wittstock, recitations.
8:15 P. M.—Chickering Orchestra.
9:00 P. M.—Popular songs.
9:30 P. M.—Press and Bauer, saxophone, violin and piano.
10:30 P. M.—Jimmy Shearer, songs.

WOR, NEWARK—405.

6:45-8:15 A. M.—Gym class.
2:30 P. M.—Mary Browne, soprano; Elisabeth David, piano.
2:45 P. M.—"Wordsworth, Poet of Nature," Leon Moses.
3:00 P. M.—C. F. Gannon, baritone.
3:15 P. M.—Mary C. Browne, soprano; Elizabeth David, piano.
3:30 P. M.—C. F. Gannon, baritone.
3:45 P. M.—Murray Wachsman, impersonations.
6:15 P. M.—Hotel Lorraine Orchestra.
6:30 P. M.—"Man in Moon" stories.
7:00 P. M.—Hotel Lorraine Orchestra.

WRW, TARRYTOWN—273.

9:00 P. M.—Police alarms; music.
9:20 P. M.—Baseball scores.
9:30 P. M.—Bible subject, G. E. Horton.
9:45 P. M.—To be announced.
10:00-11:30 P. M.—Jones and Joyce, songs; Bartol's Orchestra.

WIP, PHILADELPHIA—508.

7:00 A. M.—Setting-up exercises.
1:00 P. M.—Organ recital.
1:30 P. M.—Weather forecast.
3:00 P. M.—Mildred Lamb, piano; Elsie Pollock, contralto; A. E. Catanach, tenor.
4:20 P. M.—Housewives' Hints.
6:00 P. M.—Weather forecast.
6:05 P. M.—Baseball talks, Monte Cross.
6:15 P. M.—Benjamin Franklin Orchestra.
6:45 P. M.—Market reports.
7:00 P. M.—Roll-call and birthday list; music.
7:00 P. M.—Talks to Motorists, Gene Hogle.
8:15 P. M.—Laserow Quartet.
9:00 P. M.—"Practical Conclusions of Spiritualism," Dr. W. G. Bailey.
9:15 P. M.—Musical revue.
10:05 P. M.—Feature.
10:20 P. M.—"Movie Broadcast," E. M. Orowitz.
10:45 P. M.—Benjamin Franklin Orchestra.

WOO, PHILADELPHIA—509.

11:00 A. M.—Organ recital.
11:30 A. M.—Weather forecast.
12:00 M.—Tea Room Orchestra.
12:55 P. M.—Time signals.
4:40 P. M.—Police reports.
4:45 P. M.—Grand organ; trumpets.
10:55 P. M.—Time signals; weather forecast.

WLIT, PHILADELPHIA—395.

11:00 A. M.—Organ recital.
12:02 P. M.—Daily almanac; announcements.
12:05 P. M.—Organ; orchestra; church service.
2:00-3:00 P. M.—Orchestra; household hints; artists' recital.
4:30 P. M.—Artists' recitals; talks.
5:45 P. M.—Sports results.
6:30 P. M.—Organ, Daddy.
7:50 P. M.—Theatrical gossip.

WCAU, PHILADELPHIA—278.

7:30 P. M.—Recital.
8:00 P. M.—Talk, Clara Zillessen.
8:10 P. M.—W. K. Rishel, baritone.
8:30-9:30 P. M.—Music; talk.
9:30 P. M.—"What We See and Hear in Music," Maude Pettit.
9:50 P. M.—W. K. Rishel, baritone; Emelie Sellers, piano.
10:50 P. M.—Verna's Orchestra.

WFI, PHILADELPHIA—396.

10:15 A. M.—Market reports.
1:00 P. M.—Bellevue-Stratford Orchestra.
1:50 P. M.—Agricultural reports.
3:00 P. M.—Music; talks; book chat.
4:00 P. M.—Girl Scouts' chorus.
6:20 P. M.—Baseball scores.
6:30 P. M.—Bellevue-Stratford Orchestra.
7:00 P. M.—Bedtime stories.
8:00-11:30 P. M.—Program from WEAF.

WHAR, ATLANTIC CITY—275.

7:30 P. M.—Seaside Trio.
9:00 P. M.—Shelburne Orchestra.
11:00 P. M.—Organ recital.

WFG, ATLANTIC CITY—360.

1:30 P. M.—Luncheon music.
6:45 P. M.—Organ recital.
7:00 P. M.—Dinner music.
9:00 P. M.—Traymore Concert Ensemble.
10:00 P. M.—Traymore Dance Orchestra.

WTIC, HARTFORD—340.

6:45 P. M.—Baseball scores.
7:00 P. M.—Organ recital.
7:20 P. M.—Talk, "Municipal Park Development."
7:40 P. M.—Organ recital.
8:00 P. M.—Temple Male Quartet; Martha Blake, piano.

WBZ, SPRINGFIELD, MASS.—333.

7:00 P. M.—Hotel Lenox Ensemble.
8:30 P. M.—Talk, W. T. Page.
9:30 P. M.—Vitaldi Poldolsky, violin.
10:00 P. M.—Hotel Brunswick orchestra.
10:30 P. M.—Market report.
10:40 P. M.—World market survey.
10:50 P. M.—Baseball results.
10:55 P. M.—Time signals; weather report.
12:55 P. M.—Time signals; weather report; market report.
6:00 P. M.—Hotel Lenox Ensemble.
6:45 P. M.—Violet Gridley, songs.
6:55 P. M.—Baseball scores.
7:00 P. M.—Market report.
7:05 P. M.—Bedtime story.
7:15 P. M.—World market survey.
10:55 P. M.—Time signals; weather reports.

WGY, SCHENECTADY—380.

12:30 P. M.—Market report.
12:45 P. M.—Weather report.
12:55 P. M.—Time signals.
2:00 P. M.—Music; playlet, "Judge Lynch."
2:30 P. M.—Organ recital.
6:00 P. M.—News; market report; baseball scores.
6:30 P. M.—Dinner music.
7:30 P. M.—Baseball scores.
7:35 P. M.—"Popular Poetry," B. L. Carpenter.
7:45 P. M.—Orchestra.
8:30 P. M.—Mendelssohn Glee Club; Ruth Rodgers, soprano.
10:00-11:30 P. M.—Same as WJZ.

WJAR, PROVIDENCE—306.

1:05 P. M.—Biltmore Orchestra.
7:30-8:30 P. M.—Vocal and instrumental solos; talk.
8:30-11:00 P. M.—Same as WEAF.

WEAN, PROVIDENCE—276.

10:00 A. M.—Housewives' message.
12:00 M.—Concert orchestra.
12:10 P. M.—Weather report.
12:15 P. M.—Music.
12:55 P. M.—Time signals.
4:00 P. M.—Dance orchestra.
4:10 P. M.—Emery Concert Orchestra.
4:30 P. M.—Weather report.
4:35 P. M.—Dance orchestra.
6:30 P. M.—Dinner dance.
7:35 P. M.—Health talk.
8:00-10:45 P. M.—Program from WNAC.

WCTS, WORCESTER, MASS.—268.

10:30 A. M.—Talk, Nancy Paige.
10:45 A. M.—Talk to mothers, Rosebelle Jacobus.
11:00 A. M.—Market and weather report.
12:00 M.-2:00 P. M.—Luncheon music.
3:00-4:00 P. M.—Tea music.
4:00 P. M.—"Hints on Beautifying the Home," A. R. C. Drake.
4:35-4:45 P. M.—Tea music.
6:45 P. M.—Talk, Nancy Paige.
8:00 P. M.—"A Trip to the Outdoors," Anita Asher.
5:15 P. M.—Children's story.
5:30 P. M.—Baseball scores.
8:00 P. M.—Talk, Professor J. W. Howe.

WNAC, BOSTON—230.

10:30 A. M.—Bible readings.
10:40 A. M.—Woman's Club talks.
1:00 P. M.—Concert orchestra.
4:00 P. M.—Baseball, Harvard-Williams.
6:00 P. M.—Camp Fire Girls half hour.
6:30 P. M.—Dinner dance.
7:35 P. M.—Health talk.
8:00 P. M.—Sixtieth anniversary of the founding of the Boston Missionary and Church Extension Society of the Methodist Episcopal Church; address, Dr. S. Parkes Cadman.
9:30 P. M.—Ralph Woolf, tenor; Sara Mindes, violin; Evelyn Borofsky, piano.
10:45 P. M.—Pearl's Orchestra.
11:15 P. M.—Popular music.

WEEI, BOSTON—476.

6:45 A. M.—Setting-up exercises.
7:45 A. M.—Morning watch exercises.
1:00 P. M.—Civitan Club program.
2:00 P. M.—Napoli Four.
4:00 P. M.—Castle Orchestra.
6:00 P. M.—Big Brothers Club meeting.
7:30 P. M.—Sinfonians' Orchestra.
8:00-11:30 P. M.—Program from WEAF.

WTAB, FALL RIVER—286.

7:30 P. M.—Mohican Orchestra.

WCAP, WASHINGTON—469.

7:45-8:45 A. M.—Setting-up exercises.

WRC, WASHINGTON—469.

4:30 P. M.—Baseball, Washington-Cleveland.
7:45 P. M.—Children's hour.
8:00 P. M.—Dinner music.
9:30-11:30 P. M.—Same as WJZ.

WHAM, ROCHESTER—278.

4:30-5:00 P. M.—Eastman Orchestra.
6:10 P. M.—Student recital.
7:15-7:45 P. M.—Dinner concert.
8:00 P. M.—Eastman Orchestra.
8:30 P. M.—Baseball scores.

WGR, BUFFALO—319.

11:00 A. M.—Address, Mrs. K. N. Britt.
12:00 M.—Weather and market reports.
12:45 P. M.—Statler Ensemble.
2:30-4:30 P. M.—Concert.
7:30 P. M.—Announcements; sport news.
8:00-11:00 P. M.—Program from WEAF.

WEBG, ALTOONA—278.

9:30 P. M.—Louis Zerbe, violin.
12:15 A. M.—Blue Bird Entertainers.

KDKA, PITTSBURGH—309.

10:45 A. M.—Market reports.
11:00 A. M.—Domestic science and arts for the housewife.
12:55 P. M.—Time signals.
1:00 P. M.—Weather forecast; market reports.
3:30 P. M.—Baseball scores.
4:00 P. M.—Baseball scores.
4:20 P. M.—Market quotations.
4:30-6:00 P. M.—Baseball scores every half hour.
8:00 P. M.—Baseball scores.
9:30 P. M.—Market reports.
9:45 P. M.—Fellowship Male Chorus.
10:55 P. M.—Time signals; weather forecast.
11:30 P. M.—Grand Theatre concert.

WCAE, PITTSBURGH—461.

6:30 P. M.—Dinner concert.
7:30 P. M.—Uncle Kaybee.
7:45 P. M.—Police reports.
8:00-11:30 P. M.—Program from WEAF.

CKAC, MONTREAL—411

7:30 P. M.—Concert Orchestra.
8:30 P. M.—Recital; talk; road reports.
10:30 P. M.—Dance music.
11:45 P. M.—Press Club theatrical revue.

WTAM, CLEVELAND—389.

7:00-8:00 P. M.—Dinner concert.

WEAR, CLEVELAND—390.

8:00-11:00 P. M.—Program from WEAF.
11:00-12:00 P. M.—Organ recital.

WWJ, DETROIT—353.

7:00 P. M.—Dinner concert.
8:00 P. M.—Program from WEAF.

WCX, DETROIT—517.

7:00 P. M.—Black's Orchestra.
11:00 P. M.—Red Apple Club program.

WREO, LANSING—286.

7:15-10:45 P. M.—Band; male glee club; J. Lyons, baritone; soloists.
11:00 P. M.—Weather reports; baseball scores.

WKRC, CINCINNATI—326.

11:00 P. M.—Classic and popular music.
12:00 P. M.—Howard's Entertainers.

WLW, HARRISON, O.—422.

9:00 P. M.—Concert.
9:30 P. M.—Lyric Male Quartet.
10:00 P. M.—Formica Orchestra; solos.

WSAI, MASON O.—330.

7:45 P. M.—Chime concert.
8:00 P. M.—Burton Orchestra.
9:00 P. M.—Program from WEAF.
10:00 P. M.—Studio recital.

WHAS, LOUISVILLE—400.

9:30-11:00 P. M.—Zoeller's Melodists; thrift talk; news; time announced at 11 o'clock.

WSB, ATLANTA—428.

10:00-11:00 P. M.—Melody Orchestra.
12:45 P. M.—Music.

CNRA, MONCTON, N. B.—312.

10:30 P. M.—Vocal and instrumental solos; orchestra.

WQJ, CHICAGO—448.

8:00-8:00 P. M.—Dinner concert.

KYW, CHICAGO—536.

7:35 P. M.—Bedtime story.
8:00-8:30 P. M.—Dinner concert.
8:30-10:00 P. M.—To be announced.
10:00 P. M.—Music.
11:00-11:30 P. M.—Farm talks.
11:30 P. M.-1:00 A. M.—Studio recital; news every half hour.

WGN, CHICAGO—370.

7:30-8:30 P. M.—Dinner music.
9:30-10:30 P. M.—Vocal and instrumental solos.
11:30 P. M.-12:30 A. M.—Drake Orchestra; songs.

WLS, CHICAGO—345.

7:00 P. M.-2:00 A. M.—Organ; lullaby time; play, "Romeo and Juliet;" farm program; soloists; minstrel show.

WEBH, CHICAGO—370.

8:00-9:00 P. M.—Orchestra; vocal and instrumental solos; readings.
10:00-11:00 P. M.—Orchestra; vocal and instrumental solos.
12:00 P. M.-1:00 A. M.—Orchestra; revue.

WMAQ, CHICAGO—448.

7:00 P. M.—Organ.
7:30 P. M.—Hotel LaSalle Orchestra.
9:00 P. M.—Talks.
9:50 P. M.—University of Chicago lecture.
10:15 P. M.—Philharmonic Quartet.

WBCN, CHICAGO—306.

9:00-10:00 P. M.—Popular program.
11:00-12:00 P. M.—Concert.
12:00 P. M.-1:00 A. M.—Orchestra; soloists.
1:00-3:00 A. M.—Pirate Ship concert.

WJJD, MOOSE HEART, ILL.—302.

9:15-10:00 P. M.—Band; talk.
12:30-3:00 A. M.—Studio recital; Straight's Orchestra.

WOC, DAVENPORT, IOWA—484.

7:45 P. M.—Chimes concert.
8:00 P. M.—Bulletins; police reports; baseball scores.
8:30-10:00 P. M.—Program from WEAF.

WHO, DES MOINES—526.

9:30-11:00 P. M.—Music.
1:00-2:00 A. M.—Dance Orchestra.

KSD, ST. LOUIS—545.

8:00 P. M.—Orchestra.

WCCO, MINNEAPOLIS-ST. PAUL—416.

7:30 P. M.—Children's hour.
8:00 P. M.—Baseball scores.
8:05 P. M.—Dinner concert.
9:00 P. M.—Program from WEAF.
10:00 P. M.—Cantata, "The Prodigal Son."
11:00 P. M.—Weather report.
12:00 P. M.—Negro Quintet; address, Rev. O. J. Smith.

KTHS, HOT SPRINGS, ARK.—375.

10:30 P. M.—Baseball results.
10:40-12:00 P. M.—Harmony quartet; soloists.

WDAF, KANSAS CITY—366.

7:30-8:00 P. M.—Weather, market, road reports; time signals.
8:00-9:00 P. M.—Piano; stories; piano lessons; dance orchestra.
1:45-3:00 A. M.—Nighthawk Frolic.

WMC, MEMPHIS—500.

10:30 P. M.—Music.
1:00 A. M.—Organ recital.

WOAW, OMAHA—526.

8:25 P. M.—Dinner music.
11:00 P. M.—Mixed program.
11:45 P. M.—Odd Fellows' program.
12:30 A. M.—Hodek's Orchestra.

CNRR, REGINA, SASK.—312.

11:00 P. M.—Bedtime travel tale; Newman's Mandolin Sextet.

WFAA, DALLAS—476.

10:30-11:30 P. M.—Concert.
1:00-2:00 A. M.—Organ recital.

WBAP, FORT WORTH—476.

9:30-10:30 P. M.—North Texas A. and M. College Band; quartet.
11:30 P. M.-12:45 A. M. — Junior Euterpian Club concert.

7SR, CENTRAL ELIA, CUBA—288.

9:30-10:00 P. M.—Music.

6KW, TUINUCU, CUBA—333.

7:30 P. M.—Piano recital.

KHJ, LOS ANGELES—405.

12:00 P. M.-1:30 A. M.—Concert.
2:00-3:00 A. M.—Biltmore Orchestra.

KFI, LOS ANGELES—467.

12:00 P. M.-1:00 A. M.—Concert.
1:00-2:00 A. M.—Concert.
2:00-3:00 A. M.—Popular ballads.

KNX, HOLLYWOOD—337.

12:00 P. M.-1:00 A.M.—Music.
1:00-2:00 A. M.—Concert.
2:00-4:00 A. M.—Lyman's Orchestra.

KFWB, HOLLYWOOD—252.

12:00 P. M.—Studio recital.
1:00-3:00 A. M.—Orchestra; soloists.

KGO, OAKLAND, CAL.—361.

12:00 P. M.—Trio; vocal and instrumental solos.
2:00-5:00 A. M.—Orchestra; soloists.

KPO, SAN FRANCISCO—423.

11:00-11:30 P. M.—Fairmont Orchestra.
12:00 P. M.-1:00 A. M.—Music.
1:00-2:00 A. M.—Ladies' Philharmonic Orchestra.
2:00-3:00 A. M.—Cabirians' Orchestra.

KTCL, SEATTLE—306.

11:00-12:00 P. M.—Studio recital.

RADIO EXCHANGE

Help Wanted.

RADIO SALESMEN, EXPERIENCED, for retail radio sales department. Apply with references Tuesday, between 10 and 12. Lansky Bros., 111 6th Ave.

A Special RADIO OFFER at Aeolian Hall

For a limited time we will take any Radio set you now have and make a liberal allowance on it toward a new

RADIOLA SUPER-HETERODYNE

Distance—selectivity—volume—tonal beauty—good to look at—reliable and semi-portable. Altogether the ideal radio.

THIS is a unique opportunity. If you now have a Radio, we will take it in part exchange—giving you a liberal allowance on it toward a Super-Heterodyne, the balance, if you wish, in small monthly or weekly payments.

The Radiola Super-Heterodyne is the prototype from which other radio sets are modeled. Designed with no regard for expense, to meet the very highest standards, this wonderful Radiola is far in advance of any other set now on the market.

In purchasing your Radio, remember that you are buying for permanence and that the Super-Heterodyne represents not only high quality, but a *durability* unequalled in the radio field.

THIS OFFER ALSO APPLIES TO THESE TWO BEAUTIFUL RADIOLAS

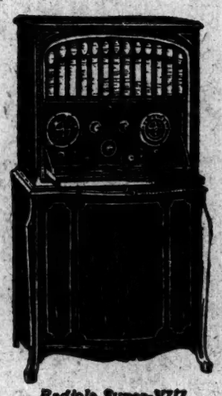

Radiola Super-VIII

Radiola Super VIII

Encased in a beautiful cabinet, with specially built-in loud speaker, and space for batteries inside. No wiring of any kind is required. Includes six Radiotrons UV-199.

Radiola Super-Heterodyne

Cabinet specially designed for The Aeolian Company, of Queen Anne Period, handsomely finished in Walnut, containing the Radiola Super-Heterodyne. No outside wiring required. Complete with batteries.

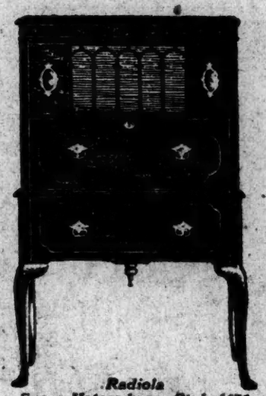

Radiola Super-Heterodyne—Style 1675

Come in today and let us appraise your present Radio

Convenient Terms

IF UNABLE TO CALL, FILL IN AND MAIL THIS COUPON

THE AEOLIAN COMPANY
Gentlemen: I have a _____ Tube _____ (state make). Please let me know what allowance you will make toward the purchase of a Radiola Super-Heterodyne. V-1634-T-5-19-25
Name _____
Address _____

The AEOLIAN CO.

The Foremost Manufacturers of Musical Instruments in the World

Aeolian Hall, 29 West 42nd Street

In BROOKLYN
11 Flatbush Ave.

In THE BRONX
367 E. 149th St.

In FORDHAM
270 E. Fordham Rd.

Why not replace your old heater now ...with a Spencer?

SPENCER Magazine Feed Heaters burn No. 1 Buckwheat coal which costs $4.00 to $7.00 less per ton than the larger sizes of Anthracite. And no more tons are required.

No. 1 Buckwheat is always available even in times of mining suspension, the supply being very much in excess of the demand for heating purposes.

The saving in coal dollars will, in a very few years, cover the cost of the Spencer, with a continuous saving through the following years.

Distinctive Spencer Features

Size and type for every purpose.
Self-feeding coal magazine, water jacketed.
Sloping grates.
Heat all night without attention.
Burns No. 1 Buckwheat, costing $4 to $7 less per ton than "domestic sizes."

Investigate the Spencer Magazine Feed Heater—its features of economy, efficiency, convenience and comfort. Begin by writing for a copy of "Better, Cheaper Heating," and for a list of Spencer owners in your neighborhood.

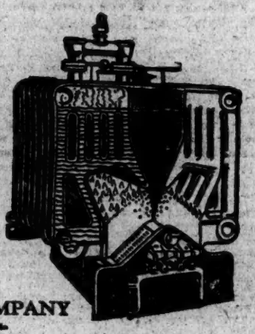

STANDARD HEATER COMPANY
General Offices: Williamsport, Pa.

New York
101 Park Avenue
Phone Ashland 5837

Spencer
steam, vapor or hot water
Heaters
burn No. 1 Buckwheat coal

California
Realm of Romance

Jack London, one of many authors who lived in—and loved—California

UNION PACIFIC SYSTEM OVERLAND ROUTE

$138.32
(Effective May 15th)
Round Trip from New York

San Francisco
Los Angeles

Side trip may be made to the colored wonderland in Southern Utah—Zion National Park, Bryce Canyon and Cedar Breaks—also Yellowstone.

You have often traveled *in fancy* to California: hobnobbed with miner, soldier of fortune and "heathen Chinee"; seen the sun set behind the Golden Gate; or sailed on adventure from San Francisco's Embarcadero.

You've traveled with Harte, Taylor, Nye, Mark Twain, Kyne, Norris, Miller, Muir and a host of other writers who have immortalized California.

This summer *see* this much-written-about state. Go via the

San Francisco
OVERLAND LIMITED
or any one of 4 other trains direct to California

The Union Pacific also operates two trains to Denver—with connections for California.

See beautiful Salt Lake City en route without additional cost.

For free California books and full information, ask

J. B. DeFriest, General Agent
Union Pacific System
209 Stewart Bldg., 240 Broadway
Phone Worth 1767, New York, N. Y.

1082

ARRIVAL OF BUYERS

Arriving Buyers may register in this column by telephoning LACkawanna 1000.

AKRON—A. Polsky Co.: C. H. Drake, toilet goods, leather goods, jewelry; Miss H. Loomis, laces, trimmings, handkerchiefs; Miss A. Burgess, corsets, lingerie; Miss E. Dowd, Miss Bulger, art needlework; 352 4th Av. (Kirby, Block & Fischer).

AKRON—Akron Dry Goods Co.: S. Gelbwaks, jobs coats; 115 W. 30th (B. F. Levis).

AKRON—Akron Dry Goods Co.; Miss T. Molberg, millinery; 115 W. 30th (B. F. Levis); Pennsylvania.

ALBANY—The Lurie Co.; J. Wollman, Spring coats; 151 W. 30th (Hoffman & Hartbiay).

ALBANY, N. Y.—Nusbaum & Livingston: L. Livingston, gen. mdse., millinery; Claridge.

ATLANTIC CITY, N. J.—Emporium World Millinery Co.; S. Mermelstein, millinery; 46 W. 35th.

ATLANTIC CITY, N. J.—Mrs. E. Marmer, sample dresses, coats; Pennsylvania.

BALTIMORE—Bernheimer-Leader Stores Co.: Miss L. Stalfort, blouses, undermuslins; Miss Osborne, jobs popular priced dresses (after 12); 139 W. 31st (American Retailers' Assn.).

BALTIMORE—Bernheimer-Leader Stores Co.: A. H. Goldberg, coats, suits, dresses, skirts; 129 W. 31st (American Retailers' Assn.).

BALTIMORE—Pioneer Cloak Manufacturing Co.; P. Dupkin, manufacturers cloaks, suits; Pennsylvania.

BALTIMORE—Hutzler Brothers Co.; Miss M. Swearer, handkerchiefs, wash goods; 1,440 Bway (Retail Research Assn.).

BALTIMORE—O'Neill & Co.; J. F. Coburn, division mdse. mgr.; Miss F. Wagner, furs; 455 7th Av. (C. A. Cook).

BALTIMORE—The Maryland Co.; H. E. Weinberg, denims, chambrays, &c.; 350 Bway (M. Hyman); Pennsylvania.

BALTIMORE—Lurie's; J. Lurie, balbriggan suits; 224 W. 35th (S. Fant Co.).

BALTIMORE—Hamburger Coat & Suit Co.; H. Levick, jobs twill and silk coats, quantities cheap dresses; 1,180 Bway (Lipshits & Shapiro).

BALTIMORE—United Cloak & Suit Co.; M. D. Brown, printed crepe and beaded dresses; 1,209 Bway (Goldstein-Brown Co.).

BALTIMORE—Daniel Miller & Co.; R. H. Morrison, silks; D. B. Miller, dress goods, 72 Leonard (R. W. Fitzhugh); Pennsylvania.

BALTIMORE—Daniel Miller Co.—C. Schott, ready-to-wear; Imperial.

BAY CITY, Mich.—Juliette Shop; Miss B. Simon, jobs squirrel-trimmed coats and ensemble suits; 1,263 Bway. (Peristein & Weiss, Inc.).

BIRMINGHAM—Loveman, Joseph & Loeb; F. M. Bauer, clothing; 112 W. 38th (City Stores Co., 14th floor).

BIRMINGHAM—Louis Pizitz D. G. Co.; J. Kadis, jobs women's silk underwear, silk princess slips; 115 W. 30th (B. F. Levis).

BIRMINGHAM—R. Aland; J. Dannis, shoes; Pennsylvania.

BIRMINGHAM—Louis Pizitz D. G. Co.; L. J. Storin, ready-to-wear; 115 W. 30th (B. F. Levis); Imperial.

BOSTON—R. H. White Co.; E. Sasseville, silks; C. Koven, men's clothing; R. M. Dean, notions, toys, fancy goods, leather goods; Miss F. Cardin, leather goods; 432 4th Av.

BOSTON—C. F. Hovey Co.; upstairs—Miss E. Legare, close-outs women's high-grade coats, ensemble suits; Mrs. N. Wallace, close-outs girls' wash bloomer dresses; A. Olans, fox, wolf, stone marten, sable scarfs; Miss R. Myers, close-outs knit bathing suits; Mrs. D. Hewey, stylish stout dresses basement—C. F. Finberg, mdse. manager, coats; Anna Golding, waists, sweaters, underwear, broadcloth dresses, costume slips; Miss A. Puffer, jobs dresses; Miss I. Berk, millinery; 244 Madison Av., 9th floor.

BOSTON—Gilchrist Co.: Basement—Miss I. Markus, jobs girls', juniors' coats, silk, white, wash and novelty dresses; Miss F. Rubin, jobs women's, children's millinery; H. S. Bloom, jobs women's, stouts' coats, ensemble suits, furs; Upstairs—C. Durant, boys' Fall suits, overcoats; Miss N. Davis, women's knit underwear; 126 W. 31st (American Retailers' Assn.).

BOSTON—Gilchrist Co.; Upstairs—J. J. Brien, laces, neckwear; C. W. Downes, yard goods; C. Durant, men's, boys' clothing; Miss N. Davis, knit underwear; Mrs. M. De Boey, blouses, sweaters; T. Kizner, millinery; T. S. Mayer, shirts, dresses; Mrs. Staples, misses' dresses; Miss Oestreicher, women's dresses; 128 West 31st (American Retailers' Assn.).

BOSTON—Gilchrist Co.; Basement—H. Rafeld, coats, inexpensive dresses; S. Loewenberg, boys' clothing; Miss R. Rice, hosiery, underwear; 128 W. 31st (American Retailers Assn.).

BOSTON—Jordan Marsh Co.; Upstairs—T. A. Brennan, women's, men's, misses', children's gloves; Mr. McCue, linings; Mr. Norris, furs; G. A. Hitchcock, men's clothing, house coats, young men's model clothes; P. J. Keefe, misses' coats, skirts, children's furs, high-grade misses' coats, misses' bathing suits; F. C. Kemball, sales division manager; Charles Porter, handkerchiefs; Basement—Mrs. L. Altimus, women's coats, ladies' skirts; Miss A. V. Burns, women's costumes; Miss M. Falvey, infants' wear; Miss F. M. White, misses' coats, suits; Miss L. McCarthy, silk, cotton waists; J. G. Ryan, inexpensive dresses, bathrobes, negligees; Miss K. Norris, misses' dresses; R. J. Trimble, cotton underwear, petticoats, women's sweaters; 482 4th Av.

BOSTON—Chandler & Co.; Mrs. Buck, silk and leather bags; 6 E. 39th, 8th floor.

BOSTON—Raphael-Margil; S. Raphael, fur-trimmed twill coats, jobs silk coats, cheap dresses; 1,180 Bway. (Lipshits & Shapiro).

BRADFORD, Pa.—Yampolski Bros.; L. Yampolski, ready-to-wear; Pennsylvania.

BRECKENRIDGE, Texas—C. M. Bender Co.; C. M. Bender, ready-to-wear; Pennsylvania.

BRIDGEPORT—D. M. Reed Co.; Miss Borton, art goods; 315 4th Av. (D. G. Allisance).

BRIDGEPORT—Siskind Co.; A. Siskind, jobs silk ensembles, printed dresses; 25 W. 33d (L. Abramson & Co.).

BROCKTON, Mass.—Mailman and Hanlon; Mr. Mailman, ready-to-wear; 1,440 Bway. (R. J. Cronin, Inc.)

BUFFALO—J. N. Adam & Co.; E. Karl, men's furnishings, hosiery, underwear; E. Rambonnet, linens; 17 E. 49th (Associated D. G. Corp.); 3d floor.

CANTON, Ga.—McDonald's; B. F. McDonald, E. M. Riddell, cotton and piece goods, blankets, women's and children's gingham dresses, hosiery, cotton, silk, knit underwear, men's shirts, ribbons, towels, notions; Breslin.

CANTON, Ohio—Kenny Apparel Co.; Miss Frank, ready-to-wear; 1,440 Bway. (R. J. Cronin, Inc.).

CHECOTAH, Okla.—Mrs. B. E. Rosendahl, ladies' ready-to-wear, millinery; Breslin.

CHESTER, Pa.—Henrietta Shop; H. Raffel, Summer dresses, sport hats; 30 W. 37th.

CHICAGO—Carson, Pirie, Scott & Co.; G. Martin, silks; 404 4th Av.

CHICAGO—L. Klein; J. Monaco, men's, boys' furnishings; 27 W. 33d (Fellows Buying Corp.).

CHICAGO—Mandel Bros; J. H. Schoenberg, toys; J. Dreyfuss, basement hosiery; 13 E. 22d.

CHICAGO—Chicago Mail Order Co.; I. Abrams, women's, misses', stouts' dresses, silk and cloth, for Fall; 368 6th Av.

CHICAGO—Max M. Kann Co. (Jobbers); M. M. Kann, jobs, printed silk dresses, low priced coats, dresses; 40 W. 32d (Littman & Storch).

CHICAGO—Marshall Field & Co.; Miss M. Garrity, misses' Rayon wash and tub silk dresses; Miss E. Hunt, women's Rayon wash and tub silk dresses; Miss K. Swales, stouts' dresses; Mrs. Grant, bathing caps, &c.; 1,107 B'way (3d floor).

CHICAGO—The Fair; Miss J. Goldberg, jobs basement dresses, coats; 225 4th Av., Room 811.

CHICAGO—M. Covici, cloth coats; 151 W. 35th (D. Mann & Co.).

CHICAGO—Davis Co.; Miss R. Levee, leather goods and notions; 1,107 Bway (3d floor).

CHICAGO—Meyerson & Schweit Co.; H. Meyerson, jobs muslin underwear, handkerchiefs, laces; Pennsylvania.

CHICAGO—S. P. Platt; L. Platt, jobs fibre sweaters; 1,182 Bway, Room 1403 (L. Levit-n).

CHICAGO—H. Friend Sons; B. Fink, twill coats; 151 W. 35th (D. Mann & Co.).

CHICAGO—Komiss & Greene; M. Fink, jobs, basement, pairet twill coats; 1,182 Bway. (Room 1403).

CHICAGO—Komiss & Greene Co.; B. Komiss ready to wear; 1,182 Bway., Room 1403 (L. Levitan).

CHICAGO—C. Bobinsky, furs; Pennsylvania.

CHICAGO—Victor Ladies' Tailoring; S. Miller, Fall ladies', misses', juniors', children's coats, suits, dresses; 1,261 Bway. (Itzkowitz Co.).

CHICAGO—Harry Saigent, better Fall coats, printed crepes, sport, Summer dresses; 1,180 Bway (Lipshitz & Shapiro).

CHICAGO—Self-Service Fashion Shop; J. Teller, coats, suits, dresses; 333 7th Av. (S. Seift & Co.).

CHICAGO—L. Katz & Co.; M. Schein, quantities cheap printed crepe dresses; 1,180 Bway. (Lipshits & Shapiro).

CHICAGO—Mandel Bros.; Miss O. B. Gibson, antiques; 13 E. 22d.

CINCINNATI—Smith-Kazon Co.; Mrs. H. Friess, house dresses, petticoats, underwear; O. H. Struether, mdse. manager; R. A. Rodenfels, men's furnishings; Mrs. F. Roeder, jewelry, leather goods; Pennsylvania.

CINCINNATI—Fair Store; B. Alexander, wash goods; 23 E. 26th (W. T. Knott).

CINCINNATI—Alms & Depke Co.; C. A. Klein, hosiery, underwear; 350 Broadway.

CINCINNATI—Rollman & Sons Co.; Miss I. Ferrin, ribbons, handkerchiefs; Mr. Richley, wash goods, basement; Miss S. Schwartz, jobs, lay-priced silk dresses, basement; 40 W. 32d (Littman & Storch).

CINCINNATI—The Big Store Annex; F. Adler, jobs coats; 115 W. 30th (B. F. Levis).

CINCINNATI—McAlpin Co.; Miss T. Krug, ready-to-wear; 23 E. 26th (W. T. Knott).

CLEVELAND—W. Taylor Son & Co.; upstairs (Room 910); L. Harmel, boys' clothing, hats; basement (5th floor); R. Griffith, men's, boys' hot weather suits; 1,440 Bway.

CLEVELAND—Highbee Co.; J. L. Garvin, notions, toilet goods; Miss B. Fine, imported perfumes, toilet novelties; 159 Madison Av. (Syndicate Trading Co.).

CLEVELAND—The Stearn Co.; W. G. Spiegle, leather goods, jewelry, ladies' hosiery, neckwear, handkerchiefs; 455 7th Av. (Frohman & Altman); Pennsylvania.

CLEVELAND—May Co.; D. W. Gray, art needlework; 1,115 Bway.

CLEVELAND—Fried & Schuele Co.; A. J. Gray, piece goods; 105 Grand (Jay & Co.).

CLEVELAND—Bailey Co.; B. Gorney, jobs large quantities silk dresses (special basement sales); 112 W. 38th (National Dept. Stores, Inc.), 19th floor.

CLEVELAND—Jay Nusenbaum, raccoon coats; 148 W. 37th, 5d floor.

CLEVELAND—Halle Co.; I. Jacoby, jobs peasant voile blouses; 112 W. 38th (National Dept. Stores, Inc.), 19th floor.

COLUMBUS—F. & R. Lazarus & Co.; Miss Castell, millinery; J. Haskins, silks; 1,440 Bway (Retail Research Assn.).

COLUMBUS—Morehouse-Martens Co.; W. E. Bonthard, basement dept.; 1,180 Bway (F. Lilienthal & Co.).

COLUMBUS—Fashion Co.; H. Payne, coats and jobs ensemble suits; 495 7th Av. (Frohman & Altman).

CONNELLSVILLE, Pa.—J. Kisabursky & Son; L. M. Kisabursky, jobs coats; 115 W. 30th (B. F. Levis).

DANVILLE, Ill.—Meis Bros.; E. Rayman, jobs high-grade bathing suits; 40 W. 32d (Littman & Storch).

Dayton—Elder-Johnston Co.; Miss P. Haas, art goods; 159 Madison Av. (Syndicate Trading Co.).

DAYTON—Adler & Childs; Miss M. Saclow, jobs millinery; 131 W. 35th (Hoffman & Harthay).

DAYTON—L. Traxler Co.; L. A. Meadows, jobs, low-priced silk and wash dresses, basement; 130 W. 32d (A. Fant).

DENVER—Denver D. G. Co.; A. F. Sittlich, ready-to-wear; 171 Madison Av.

DES MOINES—L. Cransky & Son; Wm. Shifrin, jobs stout silk dresses, plain and trimmed; 463 7th Av. (W. M. Goldberg).

DETROIT—J. L. Hudson Co.; upstairs—Miss Nischmeyer, 2-piece balbriggan and crepe de chine suits; Mrs. Brown, corsets; brassieres; basement—P. Hyslam, dresses; Mrs. King, stouts' coats, dresses; Mrs. Gillis, skirts; Miss Mydick, popular-priced blouses, ensembles, fibre sweaters; E. Weil, millinery; 1,440 Bway (Retail Research Assn.).

DETROIT—Newcomb, Endicott Co.; H. R. Biggins, men's, boys' clothing; Mrs. H. West, coats, basement; 115 W. 30th (Weill & Hartmann).

DETROIT—Crowley, Milner & Co.; P. J. Connelly, men's footwear; D. Klapper, popular-priced millinery (immediate delivery); G. W. Snyder, women's shoes, slippers; G. Gais, infants', children's, boys', barefoot and slippers; H. A. Konver, toilet goods, novelties; A. L. Donovan, infants' wear; Miss A. Mitchell, books, stationery, notions; C. W. Greenberg, men's underwear; Mrs. E. Williams, costume slips, bloomers; Miss Koffman, women's, children's knit and fibre silk underwear; 100 W. 23d.

DULUTH, Minn.—Duluth-Glass-Block Store Co.; C. M. Wilson, ready-to-wear; 455 7th Av. (C. A. Cook); Imperial.

ELMIRA, N. Y.—Tepper Bros.; E. Tepper, women's, children's ready-to-wear; 19 W. 34th (H. N. DesMarets); Latham.

EVANSVILLE, Ind.—T. J. Gleason, silk, cotton piece goods, dress and wash goods; Imperial.

EVANSVILLE, Ind.—William Hughes, Inc.; J. A. Mills, ready-to-wear; 47 W. 34th (W. J. Dunn); Gregorian.

EVANSVILLE, Ill.—Rosenberg's; H. M. Rosenberg, muslin underwear, lingerie, 11 E. 26th (McGreevey, Werring & Howell); Pennsylvania.

FALL RIVER—Dondis & Altshuler; Mr. Dershow, jobs coats, dresses; 156 W. 34th (Goldstein & Levy).

GLENS FALLS, N. Y.—Krianger's; L. Erlanger, jobs millinery, Spring coats; 131 W. 35th (Hoffman & Harthay).

GREENSBURG, Pa.—A. E. Troutman Co.; J. L. Cote, millinery, ribbons; 115 W. 30th (Weill & Hartmann); Pennsylvania.

HARRISBURG, Pa.—Correct Millinery Shop; H. Raffel, better trimmed hats; 30 W. 37th.

HARTFORD—Emporium World Millinery Co.; A. Mendelson, millinery; 46 W. 30th.

HAZLETON, Pa.—Edward's; E. Rosenblum, ready to wear; 1,170 Bway (Weisman & Miller); Pennsylvania.

HOUSTON—Harris-Hahle Co.; I. Simon, millinery; J. S. Hahle, ready to wear; 115 W. 30th (Weill & Hartmann).

INDIANAPOLIS—Fettis D. G. Co.; J. T. Alderson, shoes; 159 Madison Av. (Syndicate Trad. Co.).

INDIANAPOLIS—L. S. Ayres & Co.; Miss Wise, millinery; M. J. Mannelly, silks, dress goods; Mr. Davis, shoes; 1,440 Bway (Retail Research Assn.).

INDIANAPOLIS—Selig D. G. Co.; Mrs. T. W. Cahill, girls' juniors', small women's wear; Miss A. McDaniels, blouses, sports wear; Miss A. Simon, dresses; 352 4th Av. (Kirby, Block & Fischer).

INDIANAPOLIS—Efroymson & Weil; W. E. Wolf, ready-to-wear; H. C. Keers, jobs low-priced coats; 40 W. 32d (Littman & Storch).

INDIANAPOLIS—Goldstein Bros.; M. M. Turpin, notions, hosiery, underwear, leather goods, jewelry, fancy goods; 115 W. 30th (B. F. Levis); Pennsylvania.

INDIANAPOLIS—H. P. Wasson & Co.; Miss Larger, millinery; M. Wolf, wash goods; 40 W. 32d (Littman & Storch).

INDIANAPOLIS—Star Millinery Co.; S. H. Strickland, piece goods, hats, frames; Herald Square.

JACKSON, Miss.—E. E. Kennington Co.; Mrs. E. J. Vincent, ready-to-wear, millinery; 129 W. 32d (A. Fantl).

JACKSONVILLE, Fla.—Kehn, Furchgott Co.; J. Parsons, wash goods, linens, blankets, domestics; 105 Madison Av. (Mdse. Reporting Co.).

JACKSONVILLE, Fla.—Mark's Sample Shop; H. Mark, coats, suits, dresses, furs; Latham.

JOHNSTOWN, Pa.—M. Nathan & Bros.; Mrs. N. A. Elsaesser, mdse. mgr.; 129 W. 32d (A. Fantl); Pennsylvania.

KALAMAZOO, Mich.—Gilmore Bros.; Miss C. Dennis, muslin underwear, waists, sweaters, house dresses; Mrs. H. Decker, representing; 1,150 Bway. (F. Lilienthal & Co.).

LIBERTY, N. Y.—H. J. Saries Co.; H. J. Saries, dry goods, ready-to-wear, gen. mdse.; 105 Grand (Jay & Co.).

LITTLE ROCK—Beal-Burrow D. G. Co.; C. M. Burrow, staple piece goods; W. O. Koen, shirts, underwear; 295 Bway (R. A. Keller).

LOS ANGELES—The May Co.; J. R. Collins, drugs, toilet goods; 1,115 Bway.

LOS ANGELES—Broadway Dept. Store; C. D. Field, piece goods, basement; H. Goldberg, men's furnishings, basement; H. Slauson, jewelry, women's, children's knit underwear; W. A. Onions, men's, boys' clothing, boys' furnishings; 115 W. 30th (Weill & Hartmann).

LOS ANGELES—J. Friedman, woolens, silks, furs; Pennsylvania.

LOS ANGELES—Bullock's; Mrs. Loomis, misses' collegian wear; 1,440 Bway. (Retail Research Assn.).

LOUISVILLE, Ky.—John C. Lewis Co.; A. F. O'Malley, women's and misses' ready-to-wear; T. Phillips, piece goods; Breslin.

LYNCHBURG, Va.—Snyder & Berman, Inc.; H. Berman, ladies' ready-to-wear; 131 W. 35th (Hoffman & Harthiay).

MACON, Ga.—Burden, Smith & Co.; J. B. Wilson, hosiery gloves, furnishings, men's clothing; 11 E. 26th (McGreevey, Werring & Howell).

MAHANOY CITY, Pa.—Kline Brothers; B. Kline, gen. mdse.; 115 W. 30th (B. F. Levis); Breslin.

MARION, Ohio—Frank Bros.; G. E. Frank, ladies, children's wear, furs; Pennsylvania.

MIDDLETOWN, N. Y.—H. Johnson, women's furnishings; Herald Square.

MINNEAPOLIS—Young-Quinlan Co.; Miss L. Sand, children's, junior wear suits; Miss N. C. Clair, misses', children's coats, suits, dresses; 220 5th Av. (F. Atkins).

MINNEAPOLIS—Whitney, MacGregor Co.; Miss Fitzpatrick, women's underwear, waists, corsets, house dresses, infants', children's wear; L. S. Turner, men's furnishings; E. Adler, ready-to-wear; C. Stern, ready-to-wear, basement; T. O'Sullivan, silk and muslin underwear, blouses, house dresses, children's and infants' wear, basement; H. Kramer, piece goods; D. F. Ashley, leather goods, jewelry; Miss F. Zimmerman, gloves, laces, handkerchiefs, trimmings; 115 W. 30th (Weill & Hartmann).

MINNEAPOLIS—Dayton Co.; Miss Finnegan, juniors' dresses, blouses, sweaters; 1,440 Bway (Retail Research Assn.).

MINNEAPOLIS—Whitney-MacGregor Co.; E. Adler, mdse mgr., women's, misses', juniors' wearing apparel; 115 W. 30th (Weill & Hartmann).

MINNEAPOLIS—McDermott, Wilcox Co.; Mrs. B. McDermott, coats, suits, dresses; Imperial.

NASHVILLE, Tenn.—L. Jonas & Co.; A. Jonas, untrimmed hats; 1,140 Bway (J. Zuckerman); Pennsylvania.

NEW HAVEN—Shartenberg & Robinson Co.; Miss B. Small, notions, art goods; 315 4th Av. (D. S. Alliance).

NEW HAVEN—Congress Women's Shop; S. Levine, sweaters, underwear, dollar day mdse; 25 W. 32d (L. Abramson & Co.).

NEW ORLEANS—Williams-Richardson Co.; A. R. Tebo, domestics; 72 Leonard (W. L. Howell Co.).

NEW ORLEANS—Maison Blanche Co.; I. Israel, men's furnishings; 112 W. 38th (City Stores Co.), 14th floor.

NEW ORLEANS—Marks-Isaacs Co.; B. M. Isaacs, millinery; 115 W. 30th (Weill & Hartmann).

NEW ORLEANS—Maison-Blanche Co., Ltd.; I. Salomon, toilet goods, silverware, jewelry, leather goods; 112 W. 38th (City Stores Co.), 14th floor.

NIAGARA FALLS—Krausman's, Inc.; M. A. Krausman, toys; 120 W. 32d (A. Fantl).

NIAGARA FALLS—Krausman's, Inc.; R. L. Krausman, silks, dress goods, domestics, curtains, draperies, shades, wash goods; 120 W. 32d (A. Fantl); Pennsylvania.

NOGALES, Ariz.—The Modern Shop; J. Berk, ready-to-wear, hosiery, underwear; 112 W. 38th (M. Lichtenstein & Co.); Pennsylvania.

NORTH ADAMS, Mass.—Max Wein Specialty Shop; M. Wein, georgette, linen dresses; 244 W. 35th (S. Fant Co.).

NORTH ADAMS, Mass.—Weil Bros. (jobbers); I. E. Weil, men's, women's furnishing goods; Imperial.

OIL CITY, Pa.—C. H. Smith Sons' Co.; L. M. Nichols, gen. mgr., piece goods, knit goods, gloves; 105 Grand (Jay & Co.); Penman, gowns and bloomers; 220 5th Av.

OLEAN, N. Y.—Olean Apparel Co.; M. H. Samilson, negligees, children's dresses; Imperial.

OMAHA—Hayden Bros.; B. H. Barton, silks; Miss F. Godipee, coats, furs; Miss E. Crow, dresses; 352 4th Av. (Kirby, Block & Fischer).

OMAHA—Herzberg Bros.; S. Herzberg, coats; 32 W. 35th (Jay & Co.); Claridge.

OMAHA—Hayden Bros.; B. A. Simons, women's, children's wearing apparel; Breslin.

OTTAWA—R. J. Devlin Co.; W. J. Blenkarn, men's furnishings; 129 W. 32d (A. Fantl).

PAWTUCKET, R. I.—O'Gorman's; T. O'Gorman, gowns and bloomers; 220 5th Av. (Delaney, Hand & O'Gorman).

PEORIA, Ill.—The B. & M. Co.; J. Bloom, ready-to-wear; Pennsylvania.

PHILADELPHIA—Lit Bros.; Mrs. N. Marks, girls' dresses (8 to 14 years); 1,261 Bway.

Continued on Page Twenty-seven.

Wholesale Only

Hand-Blocked BORDER PRINTS!
Hand-Blocked FLOWERED PRINTS!
on Heavy Quality FLAT CREPE
in a big variety of beautiful summery patterns and dainty colors

To RETAIL at
$10
Only a tremendous purchase (the mill's entire output) permits us to sell you these ideal
SUMMER DRESSES
at a price that will allow you to successfully and profitably retail them for
Less Than You Would Pay Wholesale Elsewhere
Thousands already sold—thousands more in work for
QUICK DELIVERY
We illustrate only two of fifty of the best styles of the season.

DON'T DELAY! *There will be no more—there CAN be no more—at this amazing price!*
THE GREATEST ACHIEVEMENT IN DRESS HISTORY!
Sedwitz & Rapport INC.
1370 Broadway
NEW YORK

Wholesale Only

A feature winner and a winning FEATURE
TRU-FIT DRESSES
LACE & NET DRESSES
With Silk Slips
To Retail at
$10.00
The big selling number—right NOW
In Stock—Immediate Delivery
I. MITTELMAN & CO. Inc.
132 West 36th Street, New York

Wholesale Only

Sold and FEATURED by Fifth Avenue's greatest and most successful stores
Kane 2-piece Sport Frocks
of Genuine
Gold Mark Two-Tone Balbriggan
TO RETAIL PROFITABLY AT $15
You'll be in good company in featuring these fast sellers
Write, phone or wire for sample assortment.
M. J. Kane
Lefcourt-Marlboro Building, Broadway at 36th Street
Makers of the Famous Bluebird Better Hand-made Dresses

Wholesale Only

AN OVERNIGHT HIT!
A line that eliminates competition in your city. Already being featured by America's Greatest Stores
Orders and Re-orders prove that this Knickerbocker achievement is the Season's Greatest Dress Event.

TRUHU (Guaranteed True Hue)
To Retail at
WASHABLE RADIUM SILK DRESSES
$15
Each garment bears the Genuine Truhu Radium Gold Label
Offered exclusively to one retailer in each city.
Don't let this opportunity slip by. See us before some other store in your city does.
Truhu Washable Radium confined to us in Dresses
KNICKERBOCKER DRESSES INC.
"STYLE then VALUE"
228 WEST 37th STREET ~ NEW YORK
KNICKERBOCKER DRESS BLDG.

Wholesale Only

Storyk Bros.

56 EAST 51st STREET NEW YORK

Now—

Showing Over 200 STYLES in Latest

Summer Dresses

ENTIRELY HAND MADE

Only the Most Desirable Fabrics Are Used

English Broadcloth —in plain and prints

French Voile —in plain and prints

To Retail At

Cottons - $5.00

Silks - - $15.00

Immediate Delivery

Phone Ashland 4660-1-2-3

Wholesale Only

Here They Are!!!

DRESSES

20 STYLES in BORDERED STRIPED & FLOWERED

All Silk Crepe de Chine Dresses

To Retail at

$4.98 & $5.98

Also

Silk Coats

To Retail at..... $10.00

JEANNE MFG.

149 West 36th St.

Wholesale Only

PHENOMENAL VALUES!

30 Styles in PRINTED CREPE DE CHINE DRESSES

From 16 to 46, in the Latest Designs & Materials

TO RETAIL PROFITABLY AT $10

Immediate Delivery

YANKEE DRESS CO., Inc.

240-246 West 35th St., N. Y.

COAT SALESMAN

Central & Middle West

Good proposition for man who can show excellent past records.

HENRY LEAVY & SON

213 W. 35th St., N. Y.

64,000 MINK SKINS ON AUCTION BLOCK

Buyers Are Apathetic at the Resumption of Sale in the Masonic Hall.

DEMAND FOR RINGTAIL CAT

This Collection Proves the Leading Choice in the Minor Products Offered.

More than 64,000 mink skins were offered here yesterday at the resumption of the $6,000,000 sale of raw furs that began in the Masonic Hall a week ago and which will continue through Friday of this week. Due to the great size of the collection it could not all be sold in the allotted time. Selling will be continued today, beginning with Lot 9521.

The first to be put on the block yesterday by Auctioneer J. Gordon Noakes of the New York Auction Company was a collection of 22,653 house cat. Buying interest was fair, with the mixed collections apparently selling better than the higher grade blue and black pelts. Top for these skins was 94 cents. Ringtail cat did best of the minor collections that preceded mink. It moved with quite a little snap and the bulk of the offering changed hands. Buyers showed very little interest in sundry cat and Chinese civet cat, although there was some fair bidding for the better qualities of the former. Japanese mink also sold passively, with a high price of $3.20.

Bidding for mink was irregular and the price tone was easy at the start. It gradually improved, however, and in the afternoon the prices received by the auctioneer were said to be equal to those of the open market. Because the entire collection was not sold no data were given out by the company as to top prices and comparisons with the levels of the Winter sale. This information will be given out today.

The following table gives the highest prices paid yesterday and the percentage of declines from the average prices obtained at the Winter sale of the company:

	Highest price.	Decline (P. C.)
House cat	$0.94	10
Ringtail cat	3.20	*15
Sundry cat	3.80	15
Chinese civet cat	0.70	†
Japanese mink	2.65	†

*Advances. †No comparison.

Chinchilla will be the first fur to go on the block today after the rest of the mink is sold. It will be followed by a collection of 12,095 cross fox. Blue fox, Russian sable, civet cat, Australian opossum, wallaby and American opossum also will be sold. The offering of American opossum includes nearly 266,000 skins.

PRINCE EXTENDS HIS TOUR.

Adds a Week to His Stay in South Africa.

CAPE TOWN, May 18 (A. P.)—It was officially announced today that the Prince of Wales's tour of South Africa will be extended one week. He will leave Cape Town for South America on July 29, instead of July 22.

PORT ALFRED, Union of South Africa, May 18 (A. P.)—The Prince of Wales spent today playing golf. He left tonight by special train for Grahamstown.

ABERDEEN, Scotland, May 18 (A. P.).—A granite war memorial to 425 Argentinians who volunteered in the British Army during the World War, of whom 122 died, was shipped today to Buenos Aires. The memorial will be unveiled there by the Prince of Wales.

NATIONS AT LABOR PARLEY.

Forty Countries Represented at League Conference Beginning Today

Copyright, 1925, by The New York Times Company.

Special Cable to THE NEW YORK TIMES.

GENEVA, May 18.—The Seventh International Labor Conference, which will be attended by 315 delegates from forty nations, will open tomorrow under the presidency of Foreign Minister Benes of Czechoslovakia.

Among the most important problems in the agenda are social insurance and workmen's compensation. Three conventions are up for final action: First, equality of treatment of nationals employed outside their own country, together with equal compensation for injuries received; second, night work in bakeries; third, suspension of work for twenty-four consecutive hours in glass factories where tank furnaces are used. Efforts will be made to secure from the United States ratification of three Genoa maritime conventions.

There will be present at the opening conference tomorrow in the capacity of delegates seven Labor Cabinet Ministers. Each country is allowed four delegates—two governmental, one for employers annd one for labor. A delegation can have as many experts as it pleases. The English delegation has 25 members, the Czech 20, the German 21, Italian 19, Swiss 18, Spanish 16, French 13, Japanese 11. All countries represented this year are members of the League of Nations except Germany.

Longworth Goes Abroad Tomorrow.

Special to The New York Times.

WASHINGTON, May 18.—Nicholas Longworth, who will be Speaker of the next House, will sail on the Aquitania Wednesday for two months in Great Britain and Europe. He will go first to Paris, where he will study the discussion of the French debt to the United States in an unofficial way. Mrs. Longworth and baby Paulina will leave Washington in a few days for Cincinnati.

ARRIVAL OF BUYERS

Arriving Buyers may register in this column by telephoning LAckawanna 1000.

Continued from Page Twenty-six.

PHILADELPHIA — Blauner's; Mr. Weiss, suits; Mr. Levin, jobs Spring coats; Mr. Rappaport, dresses; Mr. Sholl, jobs suspender skirts; Mr. Kramer, blouses; Mr. Weinstein, hosiery; Mr. Del Duca, jobs poiret-sheen and silk coats; 120 W. 32d (A. Fantl).

PHILADELPHIA—Stewart's; Miss Goldman, novelty underwear; Mr. Abramson, basement coats; Mr. Pollock, better dresses; 120 W. 32d (A. Fantl).

PHILADELPHIA—Frank & Seder Co.; Miss Malloy, special broadcloth and linen dresses; 112 W. 38th (National Dept. Stores, Inc.); 19th floor.

PHILADELPHIA—Gimbel Bros.; E. Bohn, leather goods, trunks, luggage; Bway and 32d (N. Y. office).

PHILADELPHIA—M. R. Miller & Co.; W. Miller, children's white dresses; Pennsylvania.

PHILADELPHIA—Royal Dress Co.; A. Gelles, cotton goods; 200 5th Av.; room 519.

PHILADELPHIA—N. Snellenburg & Co.; upstairs and basement, Miss R. Levy, blouses, sports wear, knitted garments; 463 7th Av. (S. M. Goldberg).

PHILADELPHIA—Rose Brown; R. Rose, Coats, suits; Imperial.

PHILADELPHIA—J. J. Goldstein, Inc.; M. A. Cohn, dress goods, silks; 33 W. 34th; room 1002.

PHILADELPHIA—Herbert Kohn, Inc.; Herbert Kohn, bathing suits, beach caps; 33 W. 34th; room 1002.

PHILADELPHIA—Gross Bros.; S. Gross, W. Gross, piece goods, silk dresses; 2 W. 32d.

PHILADELPHIA—Zinn Bros.; E. Zinn, piece goods; 10 W. 34th.

PHILADELPHIA—Perlberg & Cooper; S. S. Cooper, woolens; 39 W. 34th.

PHILADELPHIA—Max Smith & Co.; M. Smith, mohair silks; 1,182 Bway; room 807.

PHILADELPHIA—M. Norwick & Sons; Chas. E. Norwick, woolens, silk, cotton linings, furs; 1,261 Bway.

PHILADELPHIA—Gamson & Co.; Edward Gamson, silks, woolens; 212 5th Av.

PHILADELPHIA—Armon, Wolf & Co.; D. J. Wolf, S. F. Armon, rugs, mattings; 296 5th Av., McElroy Co., Inc.); 9th floor.

PHILADELPHIA—Auerbach Bros.; C. Auerbach, overall materials; Pennsylvania.

PHILADELPHIA—Jenoff & Landy Co.; L. Jenoff, dresses; Breslin.

PHILADELPHIA—Jack Kahn, coats, suits; Imperial.

PITTSBURGH—McCreery & Co.; G. Rubel, men's furnishings; 23 E. 26th (W. T. Knott).

PITTSBURGH—Kaufmann's Dept. Store; E. J. Gattman, Miss K. Bond, women's coats; S. Boston, linens; Miss A. Hobbs, sport wear; Mrs. F. W. Salomon, Mr. Bodine, millinery; 1,261 Bway.

PITTSFIELD, Mass.—Jones & Logan; T. H. Logan, dry goods; Grand.

PORTLAND—Weinstein Bros.; M. Weinstein, better Fall coats; 15 E. 26th St. (F. Bauer).

PROVIDENCE—Outlet Co.; F. Goldberg, specials, notions, toilet goods; Miss M. Tully, specials, scarfs, laces, embroideries, neckwear; J. Ahern, children's coats, dresses, specials women's sweaters, blouses, house dresses, petticoats; 128 W. 31st (American Retailers Assn.).

PROVIDENCE—Caesar Misch, Inc.; George Walder, general merchandise manager, coats, suits, dresses; 1,170 Bway (W. H. Montgomery).

QUINCY—Green's, Inc.; Mr. Spivak, flowered, plain georgette dresses; 151 W. 36th (D. Mann & Co.).

READING, Pa.—Pomeroy's, Inc.; L. Eschwege, coats, suits, dresses, furs, waists; 159 Madison Av. (Syndicate Trading Corp.).

RICHMOND, Va.—Kaufman's; N. Kaufman; jobs large quantity silk dresses, basement sale; 112 W. 38th (National Dept. Stores, Inc.); 19th floor.

ROCHESTER—B. Forman Co.; Miss Tyle, infants', children's wear; 1,440 Bway (Retail Research Assn.).

ROCHESTER—Duffy-Powers Co.; I. J. Sherman, men's, boys' furnishings, boys' clothing, basement; 1,150 Bway (F. Lilliental & Co.).

SALT LAKE CITY—Auerbach Co.; T. B. Kruse, low priced dresses, jobs, dresses; 333 7th Av. (John M. Biggins, Inc.).

SAN ANTONIO—M. Halff & Bro.; G. Dankberg, notions; 43 Leonard.

SAN FRANCISCO—Mal. First, jobs twill sheen coats; 435 7th Av. (L. Hart).

SAN FRANCISCO—Hale Bros., Inc.; Miss M. Keehan (downstairs), neckwear, laces, embroideries, handkerchiefs; 50 Union Square (Hale Bros.), Room 1403.

SCRANTON—Scranton D. G. Co.; S. Meltzer, jobs coats; 115 W. 30th (B. F. Levin).

SHAWNEE, Okla.—Mamouth Dept. Store; P. N. Stuart, ready-to-wear; 151 W. 35th (Hart, Flanagan Co., Inc.); Pennsylvania.

SHEBOYGAN, Wis.—H. C. Prange Co.; E. C. Hoyer, furs; 120 W. 32d (A. Fantl.).

SHREVEPORT, La.—Hearne D. G. Co.; H. Hearne, ready-to-wear; G. M. Hearne Jr., men's furnishings; 333 7th Av. (John M. Biggins, Inc.).

SIOUX CITY, Iowa—The Pelletier Co.; Miss A. Smith, French gift shop; 120 W. 32d (A. Fantl.).

SOUTH BEND—Green's Inc.; Mr. Spivak, flowered, plain georgette dresses; 151 W. 35th (D. Mann & Co.).

STEUBENVILLE, Ohio—The Munker Co.; J. Needles, men's furnishings; 105 Grand (Jay & Co.); Pennsylvania.

ST. LOUIS—Stix, Baer & Fuller Co.; I. Halpern, house furnishings, toys; 455 7th Av., 12th floor.

ST. LOUIS—Schwartz Importing Co.; A. Schwartz, women's, children's ready-to-wear; Pennsylvania.

ST. LOUIS—Thomas W. Garland, Inc.; T. J. Mason, special lots silk hosiery; Pennsylvania.

ST. LOUIS—Hirshfield Skirt Co.; I. Rosenberg, silks; Pennsylvania.

ST. LOUIS—Ed S. Morell, Fall silk, cloth dresses; 1,180 Bway (Lipshitz & Shapiro).

ST. PAUL—The Golden Rule; R. J. Williams, wash goods, silks; 128 W. 31st (American Retailers Assn.).

ST. PAUL—Golden Rule; J. Adler, ready-to-wear; 128 W. 31st (American Retailers Assn.).

TOLEDO—Lasalle & Koch Co.; Miss A. Munding, basement wash dresses, cheap silk dresses; Bway and 34th (R. H. Macy Building), 15th floor.

TOLEDO—Thompson, Rainie, Barbour Co.; J. F. Hoppen, silks, dress goods; 105 Grand (Jay & Co.).

TOLEDO—Lion D. G. Co.; Miss B. Murray, dresses; 23 E. 26th (W. T. Knott).

UTICA—The Famous; W. Schottenbtein, coats, dresses; 455 7th Av. (Frohman & Altman); McAlpin.

WARREN, Pa.—Metzger-Wright Co.; W. W. Wright, mdse. mgr.; 32 W. 35th (Jay & Co.).

WASHINGTON—Lansburgh & Bro.; M. Hirsch, silks and woolens; 128 W. 31st (American Retailers Assn.).

WASHINGTON—Woodward & Lothrop, Upstairs store—F. E. Mack, linens; Mrs. S. Fischer, gloves; Mrs. N. A. Fraser, handkerchiefs; N. A. Davis, men's clothing; Mrs. B. H. Stevens, stouts' dresses, coats; Mrs. M. L. Gantz, dresses; Miss D. Freas, girls', juniors' wear; Miss M. P. Hayden, sportwear, slips, house frocks; Miss M. L. Kerr, millinery; J. W. Gray, shoes. Downstairs store—W. F. Downing, men's furnishings; Mrs. H. Hopping, infants' wear; 370 7th Av., Room 1701.

WASHINGTON, Pa.—M. A. Yorkin; M. A. Yorkin, jobs coats; 115 W. 30th (B. F. Levin).

WATERTOWN, N. Y.—Herr Fashion Shop; L. Herr, Mrs. I. Herr, coats, dresses, children's wear; Pennsylvania.

WICHITA—Johnston & Larimer Co.; W. M. G. Howse, President, mdse. mgr.; 43 Leonard (J. H. Kuhlenberg).

WILKES-BARRE—Justin Bergman; Mr. Bernhardt, Spring coats; Mr. Margolis, Spring coats, basement; 131 W. 35th (Hoffman & Hartbiay).

WILKES-BARRE—MacWilliams Co.; C. D. Frey, ready-to-wear; Miss Druffner, ready-to-wear; 134 W. 32d (C. S. Logan).

WILLIAMSPORT, Pa.—Heyman Brothers; H. Heyman, coats; Pennsylvania.

WILMINGTON, Del.—Rosh Strong Hosiery Co.; S. Sigmund, hosiery; Pennsylvania.

WINCHESTER, Va.—Wender's Dept. Store; L. Wender, ready-to-wear; Pennsylvania.

WOODSTOCK, Va.—Wender's Dept. Store; Miss L. Howard, W. M. Wender, ladies' ready-to-wear, millinery; Pennsylvania.

YORK, Pa.—Correct Millinery Shop; H. Raffel, sport hats; 30 W. 57th.

YOUNGSTOWN, Ohio—Chas. Livingston & Sons; G. F. Livingston, ready-to-wear; 261 W. 35th (Wm. & Amelia Rosenau).

Wholesale Only.

You can't afford to miss them!

Keep Your Sales Going at Top Speed with these wonderful

Sport Dresses in Two-Piece Effects

in Flat Crepes, Empire Golf Cloth and other demanded fabrics

A New Collection of Colorful Printed Crepes Printed Georgettes and High Shade Flat Crepes and Georgettes

ALL to RETAIL at $10

FAIR WAIST & DRESS CO. Inc.

A. GEVIRTZ, Pres.

Lefcourt-Marlboro Bldg., 1359 Broadway, N. Y. At 36th Street

Wholesale Only

"SHERR Dresses"

For Bigger Mark-Ups! and Quicker Turn-Over!!

Insure Your Biggest Summer's Business With these "BEST OF ALL" Summer Dresses

For YOUR Protection!

And to increase your business with the thousands of women who know and demand it,

This Registered Label

"OVER-the-GARDEN-WALL" TRADE MARK REGISTERED Made Exclusively by SHERR BROTHERS NEW YORK

will appear in every genuine

"Over-the-Garden-Wall" Dress

Warning!

Unauthorized use will be prosecuted.

Featured Prominently by AMERICA'S LEADING RETAILERS

"OVER-the-GARDEN-WALL"

The PRETTIEST DRESSES of ALL ~for the Summertime!!

In PATTERNS Exclusively Designed for US!

to RETAIL at $15.00

SHERR BROS DRESSES

501 Seventh Ave., at 37th St., New York

Wholesale Only

HURRAH!

THE IMPOSSIBLE ACCOMPLISHED!

GET IN ON THIS SALE

Acclaimed by Buyers Everywhere

The Most Sweeping Retail SUCCESS of the SEASON

WE HAVE CLOTHED AND SATISFIED 500,000 WOMEN

IMPORTED ENGLISH BROADCLOTHS In Pastel Stripes and Plains AND BUTTERFIELD'S Printed Voiles With Labels. Also Plain and Bordered Voiles From Leading Mills. To Retail Profitably AT $2.88

GENUINE HONAG'S SHANTUNGS In all the latest Summer colors. Each dress has a label. Beautiful colors. TO RETAIL PROFITABLY AT $3.88

J. R. SIMON & CO.'S RADIONE ALL SILK TUBSILKS Plains and checks and stripes. Wonderful assortment of colors. TO RETAIL PROFITABLY AT $4.88

GALY & LORD MOHPACS In wonderful colors and styles. Printed Novelty Cloths

Miller Brothers

MANUFACTURERS OF "KLASSIE MAID" DRESSES

225 West 35th Street, N. Y. City

Wholesale Only

Here are DOMINATING VALUES that COMPEL SUMMER SALES!

FRENCH VOILE DRESSES and ENSEMBLES

for Street & Sports

Embroidered & Lace Trimmed

To Retail from $5.00 up

IMMEDIATE DELIVERY

SEE OUR NEW SPORT SILKS

Wm. Avedon DRESSES

STERNGOLD BROS., 498 SEVENTH AVE.

(FIFTH FLOOR)

ALERT BUSINESS MEN

Grasping opportunities presented in the Business Opportunities columns of The New York Times is bringing success to many. Going businesses are offered for sale; men with capital to invest state their experience and preferences. Bank and business references required from each advertiser.

THE BUSINESS WORLD

COMMERCIAL PAPER.

Yesterday—6 per cent. for the best names. Saturday—4 per cent. for the best names. The quotations are for six months' paper.

***

Ribbons Continue to Move Well.

Immediate delivery orders for ribbons are better than they were this time last year, according to wholesale factors here. Over-the-counter sales of narrow yard goods or ribbons in made-up form have been keeping up well. For garters, the use of ribbons has been on an unprecedented scale during the last year. Ribbon scarfs have caught on well and a fair quantity of the semi-wide merchandise is being taken for them. The millinery trade has been a main standby of the ribbon business in these widths during the Spring, and the indications are that the Summer demand from this division will also be satisfactory. In view of the expectancy of considerable immediate business still to come, the ribbon producers are in no hurry to push Fall goods, although the dress trade has been doing sampling for their early lines.

***

Summer Neckwear Demand Good.

Orders for men's neckwear continue to shape up satisfactorily. In a period in which haberdashery items are generally not moving as well as might be the case, retailers are described as having a good turnover of neckwear. Summer merchandise is now getting a broader demand, and the prospects for lightweight cut silk ties are held to be satisfactory. Foulards and crepes figure well in this class of goods. Stripes remain the leading patterns and there is lessening of interest in bright colors. While, so far, the bow tie has not done as well as was expected, this is said to be due mainly to the lack of real warm weather. The tie silk mills have booked a nice advance business for Fall, according to statements made by their representatives yesterday.

***

Athletic Underwear Moving Well.

Although the rather chilly weather of the last couple of weeks has put a noticeable check on buying of most kinds of seasonable merchandise by the retail trade, it apparently has not done so with mainsook and broadcloth underwear of the so-called athletic type. Orders continue to pour in, and in one instance at least production of this merchandise is under order as far ahead as July 15. Most of the July deliveries, incidentally, call for colored stripe effects in pink, blue, gold, &c. Quite a little delivering by express is being done, most of it direct shipment between mills and retailers within a radius of about 200 miles of this city. In knitted lightweight underwear the demand is apparently dropping, but due more to the mills being covered to the end of the season than anything else. Trading in Fall goods is practically at a standstill at the moment and little is expected until after the Fourth of July.

***

Fall Orders Not Extra Good.

To the marked difficulties which the break in wool prices injected into the selling of men's wear Fall fabrics, the reports concerning the volume of business the manufacturing clothiers are booking for the new season are adding their influence. For the most part these reports show that the advance business acquired from retailers has not been extra good, and in the case of quite a few manufacturers has been disappointing. With such a situation confronting them the clothiers are credited with little incentive to enlarge their fabrics commitments or to push ahead actively in their manufacturing operations. It is held notable, however, that some of the outstanding clothing firms report their Fall sales have been up to expectations. They are the exception and their experience is said to reflect the working of individual style and merchandising plans.

***

Production Problem Made Harder.

Unless the buying situation with respect to men's wear fabrics for Fall changes substantially, many mills will enter upon the next two months with the slimmest backlog of orders they have had in years. Adding more difficulty are the cancellations arising from the wool debacle which further lessen the volume of business the mills have to work on. The mills are thus face to face with the problem of making up heavyweights or not in the absence of definite orders. The consensus of opinion of selling agents seen yesterday was that production for stock will be limited. Some of the selling agents said they had stock goods on hand now and would not add to the quantity unless market conditions changed.

***

Dainty Fabrics in Summer Hats.

Organdie, net and mallne play important parts in the bridesmaid and garden party styles of millinery that are among the various types of this merchandise offered yesterday at the official opening of the retail Summer season. The drooping curtain is generally seen with this kind of hat, with a floral rosette poised high at the right side of the crown. Floral shades of velvet, in combination with white or flesh organdie, are shown by leading specialty shops in vivid color harmonies. The rise of velvet to a dominant position, both for crowns and brims, has kept the jeweled ornament in the running for the new season. The vogue for these trimmings is also kept alive by mallne hats, many of which show medium or wide brims made of several layers of this material.

***

New Dress and Coat Decorations.

Unique leather decorations for dresses and also for children's coats are being offered by a leather goods firm here. The decorations are of suede, which is appliqued to the garment by the firm, and include a large number of designs. Those intended for dresses comprise such motifs as various birds in three, four and five color combinations, fancy shadings to match plumage and also gold and silver effects. For children's coats the designs run to suitable juvenile subjects, such as rabbits and other animals, flowers and butterflies in attractive colorings. The firm in question is also featuring the idea worked out in women's belts. Smaller patterns of similar character are shown in these, which either have a new type of buckle without eyelets or the regulation gala-lith type with eyelet. Another new type of decoration offered dress manufacturers by this firm is "spangled nail heads." These are worked out by hand in many designs on crêpe de chine, satins and other silks. The "nail heads," which are gold or silver colored, are extremely light in weight and cause no strain or pull on the fabric.

***

Expect Good Fur Buying Soon.

Although reports from the road as to the amount of buying being done on manufactured furs do not exactly jibe, and buying is limited in this market at the moment, there is a general inclination in the trade to look for much more activity here in about two weeks. Most of the buyers now here are devoting the greater part of their time shopping, with the result that actual orders of any consequence are few and far between. After the Decoration Day holiday, however, buyers are expected here in force to make preparations for their season's business. According to a man who keeps close tab on trade happenings and conditions, the bulk of the expected buying will doubtless be on long coats. It is an open question as to how jacquettes will go, he said yesterday, with little expected of them in the near future, in any event.

***

This Doll Jumps a Rope.

The newest thing in doll importations from the toy centres on the other side of the Atlantic is one that jumps a rope. It is claimed to be the only self-balancing rope-jumping doll in the world. It is of British invention and manufacture, but is patented in this country as well as abroad. The description of the doll in the directions for making it do its stunt is peculiarly British. Part of it goes this way: "In this wonderful doll equilibrium is secured by a new application of mechanical laws, wherein the equal but oppositely directed forces of motion—action and reaction—alternate to produce the skipping effect. The impact lift of the rope, its race against the doll's inertia, &c., all operating together in perfect balance under the influence of gravity, forms an interesting example of the harmonic action of mechanical forces."

***

Gray Goods Still Very Quiet.

Quiet was again the prevailing note in the local gray goods market yesterday. Some trading was done, but it was not of important volume. For spot 39½-inch 60-64 printcloths buyers paid 9¾ cents, while 60-48s in that width brought 7½ cents. Spot business was also done in 39-inch 68-72s at 10⅝ cents, late May deliveries of the same construction selling for an eighth less. Sheeting sales for the day included 37-inch 48-square, four-yard cloths, at 9¼ cents and some 36-inch 6.15-yard goods at 6¼ cents. Ten cents was paid for spot 72-80 pajama checks, but aside from that not much was done in the specialties or fine-yarn goods.

STANDARD OIL TO USE PLANE FOR MESSAGES

Indiana Company Seeks Fast Service for Its Branches in Ten States.

CHICAGO, May 18 (A. P.).—The Standard Oil Company of Indiana is negotiating for an all-metal airplane to be used in its business in ten States, it was disclosed today. The initiative of the Ford Motor Company in opening airplane transportation between its plants in Dearborn and Chicago and other branches aroused the interest of the Standard and other Midwest corporations.

The Standard of Indiana has branches in Iowa, Illinois, Indiana, Michigan, Wisconsin, Minnesota, North and South Dakota, Kansas and Oklahoma. It is expected to use the plane to exchange letters and express matter between its general offices here and branches, and for other purposes requiring quick transportation.

The negotiations are understood to have been approved by Robert W. Stewart, Chairman of the Board of Directors, before his departure for New York, to sail on Wednesday for Europe to inspect properties of the new Pan-American Eastern Corporation, in which his company has a large interest.

Dismiss Jersey Land Case Appeal.

Special to The New York Times.

TRENTON, N. J., May 18.—The Court of Errors and Appeals dismissed today the appeal of Walter Bogert from the appointment of a commission to condemn land owned by him at Harrington Park, Bergen County, which is sought by the Hackensack Water Company for the extension of its service.

The land figuring in the dispute has been in the Bogert family for more than 100 years.

Court Removes Ban From Builder.

Special to The New York Times.

TRENTON, N. J., May 18.—The Supreme Court today directed the Montclair authorities to allow Alexander Prince a building permit for the construction of three stores in the front of a frame building in an area restricted to residences. Although the construction might increase the fire hazard, the Court said, the reason given for the refusal of the permit was that it was for a residential zone. This was improper, the Court held.

BUSINESS NOTES.

Charles Kasper has acquired a half interest in the business of Adler-Levy, Inc., manufacturer of dresses, 237 West Thirty-seventh Street, having purchased the holdings of Louis Levy. Mr. Kasper was formerly with Adler & Ast, with whom he was associated for ten years, and also with other houses.

The next meeting of the Apparel Club will be held in the Garment Centre Capitol today at 12:30 P. M.

Harry Einstein has become associated with Sack & Fink, makers of coats and suits, 20 West Twenty-seventh Street, as general representative. He was formerly with the Coronet Cloak Company, Inc.

BUSINESS RECORDS

BANKRUPTCY PROCEEDINGS.

SOUTHERN DISTRICT.

Petitions Filed—Against

M. ROSENBAUM & SONS, jobbers of electrical lamps and fixtures, 18 West Twenty-third Street; by Morris Sendler, for $994; Judell Brothers & Well, $1,150; Baker and Decorating Company, $142. David Steinhardt was appointed receiver, under $5,000 bond, by Judge Goddard. Liabilities, about $25,000; assets, about $5,000. The members of the firm are Meyer, Herman & David E. Rosenbaum.

GETTINGER KOTLICKE, INC., manufacturers of dresses, 29 East Thirty-first Street; by Dante Gozzolia, for $400; Benjamin Levin & Son, $96; Jacob J. Brandt, $50.

EDMOND'S GOWN SHOP, INC., 3 West Forty-second Street; by N. Wollerstein on a claim for $600.

HARRY W. FISHER, men's furnishings, 162 Second Avenue; by John R. Lord, for $36; W. C. Horne & Bro., $556; Kahn & Frank, $600. Liabilities, about $8,000; assets, about $6,000.

Petitions Filed—By

ABRAHAM L. KLEINBAUM, 30 Davis Avenue, White Plains. Liabilities, $3,806; assets, $385.

NEWTON McKENY, creamery employe, Arden, N. Y. Liabilities, $1,000; no assets.

Receivers Appointed.

By Judge Goddard:

SALEM & ZUCKERBROW, millinery, 58 West 37th Street—Catherine C. Noyes appointed, under $1,000 bond. Liabilities, about $17,000; assets, about $2,000.

VICTOR KAATZ & SON, furs, 250 Seventh Avenue—E. Gerson Rieger appointed, under $500 bond. Liabilities not stated; assets, about $1,000.

Schedules Filed.

WIERTZ SILK MFG. CO., 1,909 Park Avenue—Liabilities, $58,042; assets, $15,518. main items being machinery and fixtures, $10,000; stock, $5,000. Principal creditors are Kaminow Bros., $20,971; A. S. Nichols, $6,350; Ludwig Lützaker & Co., $6,992; Fromberg Silk Co., $4,288; Benjamin Miller, $4,250; Vereen Silk Dyeing Co., $3,385.

LOUVRE MFG. CO., 209 Park Avenue—Liabilities, $55,909; assets, $30,006, main items being machinery and fixtures, $25,000; stock, $5,000. Principal creditors are M. J. Cryse & Co., $33,264, secured; Theodore F. Newfield, $21,172.

SAM MENDELSOHN, doing business as Sam Mendelsohn Co., jewelry, 66 Nassau Street—Liabilities, $24,424; assets, unlisted. Principal creditors are Harry H. Gross, $9,892; Schultz-Goldman, $3,155; Marathon Co., $1,205; W. C. Edge Co., $1,017.

EASTERN DISTRICT.

Petitions Filed—Against

PROSPECT MOTOR SALES CORPORATION, 615 Fourth Avenue, Brooklyn, by Richard Hespe for $1,900.

KITTIE HART, trading as the Great Western Furniture Co., retail furniture, 237 Duffield Street, Brooklyn, by Hec-Kley Art, Inc., for $1,000.

MAJESTIC NOVELTY SHOE CO. INC., manufacturing ladies shoes, 260 Stone Avenue, Brooklyn, by American Wood Heel Co. for $151; Brino Leather Co., Inc., $145, and Brooklyn Leather & Toplift Co., Inc., $468. Judge Garvin has appointed Thomas W. Maires receiver, in bond of $3,000.

Petitions Filed—By

CHARLES PERELSTEIN, jeweler, 82 Graham Avenue, Brooklyn. Liabilities, $18,678; assets, $3,025.

EMMET S. BARRY, clerk, 719 Macon Street, Brooklyn. Liabilities, $19,390; assets, $99.55.

IN OTHER DISTRICTS.

Special to The New York Times.

NEWARK, May 18.—Vice Chancellor Backes today appointed Milton M. Unger receiver for the Smith & Lanset Shirt Company. The company's assets are listed at $17,000 and the liabilities at $10,000. Application for the receivership was made by stockholders with the consent of the officers of the company. They are to show cause on May 26 why the receivership should not be made permanent. The company was said to have lost $10,000 since its organization and has no money to continue business. The plant ceased operations today.

Special to The New York Times.

ROCHESTER, N. Y., May 18.—The Kluesk Hegel Company, bakers of Buffalo, filed a petition in bankruptcy today listing liabilities at $257,833 and assets of $257,890.25, principally real estate.

Estella J. Blake of Silversprings filed a petition listing liabilities at $15,014 and assets of $30.

Special to The New York Times.

CHICAGO, May 18.—A petition in bankruptcy was filed today by Eli Abelson, salesman, with liabilities of $32,183 and assets, none.

ASSIGNMENTS.

CLARA GOLDSTEIN and LOTTIE METZGER, who compose the firm of Goldstein & Metzger, dealers in dry goods, at 4,249 Third Avenue, to Adolph G. Rose and Morris Wittelshoefer.

KITTIE HART, doing business as the Great Western Furniture Company, 237 Duffield Street, Brooklyn, to Charles Hart, 919 East Thirteenth Street, Brooklyn.

JULIUS GUTTERMAN, grocery and dairy, 184 Tompkins Avenue, Brooklyn, to Bertrand Milling, 1,001 East Twenty-fourth Street, Brooklyn.

JUDGMENTS.

Filed yesterday, May 18, the first name being that of the debtor.

In New York County.

Alexander, Hyman—O. M. Bott Furniture Co., Inc. $467.50
Adams, Chas. B.—Vesey Holding Corp., costs $110.72
Adams, Beatrice—Same $110.72
Ackerman, Bernath (Manhattan Restaurant) —Gillies Coffee Co. $243.60
Blanchon, Isabelle—J. M. Levy $2,622.70
Best Made Bag Co.—E. P. Jones $900.00
Broadway-John St. Corp.—People, &c. $500.00
Connor, Wm. Y.—State Tax Comm. $159.04
Daniel, Bernard—Broadway Bargain House $292.19
Dunlion, Marvin—181 West 74th St. Corp. $168.75
Dolen, Bernstein & Cohen, Inc.—S. Cicconte $978.59
Dolinsky, Morris, and Dubroff, Danzig & Co., Inc.—S. Weinstein et al. $442.88
David E. Greason, Inc.—Pierce, Butler & Pierce Mfg. Corp. $954.73
De Baum, A. Wilson—State Tax Comm. $665.10
Dreyer, Phyllis H.—J. S. Koplick $109.08
Epstein, Jessie—Q. T. Cushing $154.51
Edmunds, J. Marion—R. W. Realty Co., Inc., costs $120.72
Frankel, Louis—All Lite Sales Co., Inc. $147.90
Freeburg, Richard—Commercial Credit Co. $126.32
Gilmore, Betty D.—W. H. Lichtenstein $276.26
Greenwood, Langdon—State Tax Comm. $292.13
G. & K. Lunch Co., Inc.—Interstate Fixture Corp. $632.00
Gaillard, John—A. Cutler et al. $229.11
George Kadnuk, Inc.—M. E. Harris $144.95
Grimaer, Paul J. (Standard Yarn Co.)—Mindlin & Rosenman, Inc. $572.26
Hibbard Tree Pub. Co., Inc.—S. L. Parsons & Co., Inc. $340.45
Hester, Henry—Manhattan Bridge Three Cent Line $120.00
Hollister, Geo. T.—State Tax Commission $2,322.93
Heck, Otto W.—W. L. Lee et al. $610.62
Hirsch, Francis H.—J. Cohen $117.40
Hanan, Isaac—Allied Overseas Trade Development Corp. $168.67
Interborough Rapid Transit Co.—M. Cohan $119.50
Same—A. Donohue $700.00
Same—R. Dono $100.00
Isquith, Louis—Trade Bank of N. Y. $123.36
Karoff, Drug & Trading Co., Inc.—H. F. Klemens $113.50
Kaplan, Ida—J. Stern et al. $137.04
Lye-Less Soap Corp.—Chesapeake & Potomac Telephone Co. $338.09
Miller, Jacob C.—L. Lamer $112.86
Lynch Construction Co., Inc.—W. S. Trucking Corp. $2,041.10
Loftus, Hellen O.—E. Blair, costs $110.35
Lecompt, Guillemo—N. Y. Coffee and Sugar Exchange, Inc. ..... $115,518.
Levenstein, Joseph—Wool Novelty Co., Inc. 446.28
Lipson, Howard—B. Etkin $1,084.31
McInnes, Hamilton, gdn.—N. R. Loftus, costs $110.35
Maritime Realty & Lunch, Inc., Joseph L. Auerbach, Abe Greefinger and Sam Dobkin —N. Y. Linen Supply & Laundry Co., Inc. $442.70
Meyer, Joseph—L. Kuffler $844.91
Mehing, Margaret—Commercial Credit Co. $154.40
Miller, Joseph C.—L. Lamer et al. $113.95
Nicks' South Side Service Co., Inc.—Miller Rubber Co. of N. Y. $288.96
Nedelman, Albert—N. Y. Linen Supply and Laundry Co., Inc. $119.70
Nitti, Giuseppe, gdn.—East River Mill and Lumber Co., costs $100.41
Nagy, Joseph M.—Title $798.85
Robin, Adam S.—Press Co. $120.45
Risio, Samuel—Lightoller Co. $335.91
Renrek Realty Corp.—J. Lederer et al. $27.40
Rabinowitz, Alter—Y. Gorofsky $170.15
Stein, Benny—R. A. Gerber; costs $100.35
Sugarman, Solomon C.—D. Itkowitz $1,314.92
Sourbs, Ettore—Italian Discount & Trust Co. $2,073.36
Spodek, Morris—M. Nadler $165.45
Schiff, Louis, Yetta Schiff, Joseph W. Wtein and Herman Weutzer—Botany Worsted Mills $172.13
Siegel, Alfred H.—S. Gutterman $5,171.42
Snyder, Lottie—J. M. Pose $116.90
Sendello, James—Commercial Credit Co. $113.70
Same—Same $168.90
Stedman, Albert—N. Y. Linen Supply and Laundry Co., Inc. $119.70
Nitti, Giuseppe, gdn.—East River Mill and Lumber Co., costs $100.41
Nagy, Joseph M.—Title $798.85
Robin, Adam S.—Press Co. $120.45
Risio, Samuel—Lightoller Co. $335.91
Renrek Realty Corp.—J. Lederer et al. $27.40
Rabinowitz, Alter—Y. Gorofsky $170.15
Stein, Benny—R. A. Gerber; costs $100.35
Sugarman, Solomon C.—D. Itkowitz $1,314.92
Sourbs, Ettore—Italian Discount & Trust Co. $2,073.36
Spodek, Morris—M. Nadler $165.45
Schiff, Louis, Yetta Schiff, Joseph W. Wtein and Herman Weutzer—Botany Worsted Mills $172.13
Siegel, Alfred H.—S. Gutterman $5,171.42
Snyder, Lottie—J. M. Pose $116.90
Sendello, James—Commercial Credit Co. $113.70
Smith, Ed P.—Wetzel, Inc. $168.90
Schwarzer, Max—A. Vutler, et al. $1,019.08
Soloff, John, and Joseph H. Lessing—I. Kroop $438.75
Schwartz, Geo. H.—S. H. Dunder $420.47
Turner, Adolph M.—G. W. Weber $797.70
Talion, Felix E.—J. F. Lynch $2,587.11
Tucker, Edward—Taylor I. Proof Co., Inc. $169.13
220 Wadsworth Av. Realty Corp.—Dobbins Coal Co., Inc. $1,193.53
Wise, Edward F.—P. Philips $695.67
White, Wm. F. E.—Colgate & Co. $108.22
Wilson, Leonard J.—W. C. Rocsa $507.10
Weller, Antone—Thorner Mfg. Co., Inc. $161.87
Young, Stuart, and John B. Wright, rec'rs—Crescent Development Co.; costs $408.96
Yunoseff, Sophie, Max Wachman and Abraham Turetsky—B. Berger $3,104.00

In Kings County.

Fentmore, Ralph—Plaza Improvement Co. $406.75
Bonsera, Rose—Joseph De Piero $174.90
Eckstein & Monoff—Municipal Bank $321.32
Stern, Albert—Harry P. Brown $225.73
Goldfarb, Philip; et al.—Emanuel Rosenstein $276.96
Yerbury, Charles C.—Florence Johnston $404.96
Tucker, Morris-Miejael Russo $56.98
D'Elia, Raffaele—Joseph Tiola $40.90
Engelson & Dangio—Municipal Bank $380.75
Feldman, Isadore—Same $382.57
Lewis, Herman L.—John C. Blue $179.85
Rappeport, Sophie—William Rubenstein. $126.86
Same—Same $125.06
Same—Same $125.06
Same—P. Rubenstein $90.90
Wood & Dello—Neubauer & Co. $296.51
Lapidus, Samuel—New Amsterdam Casualty Co. $12,000
Northern Deck Co.—Philip Basso $19,892.85
C. N. Y. & I. R. T. Co.—Lisbe Frisdherg $446.10
Lucey, Richard F.—Frank DeMarco, $7,718.60
Haynes, Benjamin C.—John S. Sampson Son, Inc. $48.35

In Bronx County.

Aberman, Isaac—H. Sparrow $69.85
Carlson, Charles M. and Frederick—Larkin Lumber Co. $700.00
De Pino, Peter—G. Dostofano $657.22
Funer, Morris, and Capital City Surety Co.—People State of N. Y. $500.00
Gemmato, Emilia—Equitable Surety Co. $30,000.00
Leary, George—Baumann & Co. $134.85
Lugrdi Bldg. Co., Inc., and Adele M. Harrington—G. Buttner et al. $477.35
Mancher, Joseph, Herman Kaufman & Samuel Panitch—H. J. McArdle $8,146.92
New Process Electro Corp.—National Surety Co. $250.10
Petrone, Euschio—National Surety Co. $367.60
Rombro, Mario—National Surety Co. $45.10
Schwartz, Bernard—National Surety Co. $38.10
Schwartz, Adolph—Same $95.10
Sabbo, Damano & Capitol City Surety Co.—People State of N. Y. $500.00
Wurf, Sarah—S. Buchman $794.58

In Westchester County.

Roller, George J.—Clarence L. Morris, doing business as Morris Radio Shop $70.72
Friedman, Joseph—Lloyd Birdsall $458.91
Rusciano, Joseph—The Willson & Adams Co. $68.00
Schults, Mayer—Leo Zaturenskv and William Sweten $109.08
Richards, Harold E.—George L. Jackson. $140.57
Dipistro, Charles (also known as Depietro) and Carlo—Aloist Bros. $43.25
Carnevale, James—Aloist Bros. $127.85
Lown, Albert—D. S. Miller and Otto Sperry, Inc. $277.56
Allison, Alvin A.—Pelham Builders Supply Co., Inc. $1,756.21
Luppinacci, Dominico—Aloist Bros. $40.86
Pearce, William—Richard A. Allen $113.46
Radio Dry Cleaning and Dyeing Service, Inc., and New Method Cleaning and Dyeing Corp. —Dominick Polito $124.30
Fuechsel, Clarence H., trading as City Pharmacy—Interallied Publicity Corp. $88.80
Pascucci, Patzy—Austin, Nichols & Co., Inc. $172.90
Davis, Charles W.—Matthew J. Hall $800.90
Scholot, Adolph—William J. Wanamaker. $66.65
Walsh, Mary—Mary Kain $384.80

In New Jersey.

ESSEX COUNTY.

Bennett, Fersey S.—John Wanamaker Co. $817.82
Farmers Mutual Fire Ins. Assn., Bergen County—Marcus Robbins and May Jane Gleave $2,811.79

SATISFIED JUDGMENTS.

The first name is that of the debtor, the second that of the creditor, and date when judgment was filed:

In New York County.

Cohen, Isaac—New England Commercial Co., Inc.; June 4, 1924 ..... $600.55
Knickerbocker Ice Co.—J. Marcesa; Jan. 21, 1925 ..... $1,130.26
Altman Feliman Silk Co., Inc.—N. Hanik et al.; April 24, 1925 ..... $1,436.51
Rosen, Alexander, et al.—J. Kelly; April 21, 1925 ..... $5,610.99
S. R. K. Realty Co., Inc., et al, J. Lowenfeld et al.—May 6, 1924 ..... $807.05
Chubek, Joe—Pablo Nti. Bank of N. Y.; Dec. 18, 1923 ..... $888.29
Bradley Fireproofing Products Co.—D. L. Keller; Oct. 16, 1924 ..... $16,993.20
Clubok, Joe—M. Epstein et al.; Dec. 16, 1924 ..... $485.45
Nathan, Sam—Pouger Blouse Co., Inc.; March 18, 1925 ..... $1,621.37
Brickfed Corp. et al.—Pierce, Butler & Pierce Mfg. Corp.; Feb. 19, 1925 ..... $876.77
Colletta, LidorioG.—N. P. Economou et al.; Jan. 18, 1924 ..... $1,967.25
145 Essex St. Realty Corp.—A. Schindler; Oct. 20, 1924 ..... $5,148.00
Brickfed Corp. et al.—Pierce, Butler & Pierce Mfg. Corp.; Feb. 19, 1925 ..... $886.80
Same—Same; Feb. 19, 1925 ..... $261.86
Valsmith Realty Corp.—Fiske & Co., Inc.; Dec. 30, 1924 ..... $236.50
Brickfed Corp. et al.—Spieden Whitfield & Co., Inc.; March 16, 1925 ..... $167.10
Eggona, Gustave—F. C. Muller; May 1, 1924. ..... $229.70
Nelson, B. or W., et al.—W. W. Kilcullen; Jan. 13, 1925 ..... $252.57
Bacchi, Julia—S. Michelini; March 20, 1925 ..... $113.97
Clark, Wm. G.—D. Zuckerman; May 18, 1925 ..... $1,006.79

In Kings County.

Clark, William G.—David Zuckerman; May 5, 1925 ..... $1,006.79
Pilot Building Corp.—Rose R. Garcia; March 12, 1924 ..... $1,806.81
Same—Same; July 1, 1924 ..... $79.05
Lane, Charles—Frederick W. Ruber; Jan. 15, 1916 ..... $176.02
N. R. Realty Co., Inc.—Harry Hakoun; Dec. 15, 1924 ..... $1,083.10
Dual Plumbing and Heating Co. et al.—William Greenberg; Dec. 11, 1924 ..... $762.79

In Bronx County.

Steinberg, Annette—H. Backer; July 8, 1924. ..... $52.41

In New Jersey.

HUDSON COUNTY.

Zukesky, Anna—Miller Ellman Co.; Feb. 2, 1915 ..... $48.88
Zukesky, Anna—Louis Gerber; Feb. 2, 1915. ..... $161.70
Zukesky, Anna—Adam Mann; Oct. 15, 1915. ..... $185.80
Zukesky, Anna—Louis Lockwood et al.; May 21, 1914 ..... $187.65
Cantor, D.—Freeman A. C. Godfrey et al.; Jan. 30, 1914 ..... $56.85

MECHANICS' LIENS.

Filed yesterday:

In New York County.

28TH ST., 221 to 225 EAST: Harry Miller against Josephine Realty Corp., owner; Irving Klumsman, agent, contractor; $216.00

14TH ST., 114 WEST: Henry M. Weitsner Inc., against Thelias Realty Corp., owner; Adolph H. Kanter, contractor $1,580.00

SAME PROPERTY; same against Thelias Realty Co., owner and contractor. $10,180.00

179TH ST., s s, 100 feet w of St. Nicholas Av., 70x—; J. J. Kane Jr. against Consolation Beth Hamodresh Hagodol of Washington Heights, owner; Eastern Construction Co., Inc., contractor; Hamilton & Lynn, sub-contractors $973.22

In Kings County.

HEDFORD AV., e s 307 feet s e of Flatbush Av.; P. & Z. Tile and Cast Stone Co., against Herman Glaberman Inc., owner and contractor $1,500.00

ROTH ST., n w s, 150 feet e of Hopkinson Av.; Roth Bros. against Hamon Building Co., Inc., owner, and Michele McLaughlin, contractor $36.80

54TH ST., 1,706 EAST; Edward W. Franco against Frank La Verde et al., owner and contractor $800.00

76TH ST., s s 270 feet east of 16th Av.; Basile Nistico against Paolo and Elisabetta Dottavio, owner, and Paolo Dottavia, contractor $150.00

99TH ST., 9,376; Nicolo Rutigliano against Joe Passaggio, owner and contractor. $304.76

In Bronx County.

TREMONT AV., 757, also 1950 Prospect Av.; Falls, Last & Cantor, Inc., against Yetta Levitas and Becky Litflander, owners; M. Sheinkin, contr. $254.23

BRYANT AV., 1,448; L. Presical against Ella and Sarah Kerner, owners; Washington Contrs., Inc., contrs. $150.00

In Westchester County.

9TH AV., 350 SOUTH, Mt. Vernon; William Penne against Margaret M. Phillips, owner and contractor $146.80

LOT 26 MOQUITTE PARK, Yonkers; Joseph Ardizzone against Michael Stabile, owner and contractor $275.00

LOT 28 MOQUITTE PARK, Yonkers; Tenl Mangini against Michael Stabile, owner and contractor $88.00

374 FISHER AV., White Plains; T. J. McDonald Co., Inc., against Lillian M. Cheney, owner, and Louis Batto, contractor $357.44

SATISFIED MECHANICS' LIENS.

In New York County.

110TH ST., 225 and 227 WEST; Reliable Sand Blast Co., Inc., against Dawson Construction Co., Inc., et al., Sept. 19, 1924 ..... $317.00

111TH ST., 518 WEST; Reliable Sand Blast Co., Inc., Sept. 19, 1924 ..... $483.00

33D ST., 146 to 422 EAST; F. Von Bartfeld against Knickerbocker Ice Co., Aug. 24, 1924 ..... $475.00

In Kings County.

ST. JOHN'S PLACE, 340; Butler Laboratories, Inc. against Doray Builders, Inc., May 6, 1925 ..... $168.75

45TH ST., EAST, w s, 200 ft s of Avenue D; Wright-Sefter Lumber Co. against Joseph Butera, April 3, 1925 ..... $200.00

31ST, EAST, n w cor of Glenwood Road; Willard Brick Co. against Congregation Sons of Jacob Hebrew School of Flatbush, Nov. 17, 1924 ..... $893.50

31ST ST., n w cor of Avenue G; Israel Steinberg against same et al., March 12, 1925. ..... $275.00

SAME PROPERTY; Lorenzo Tomassi and Luigi Brund against same, Jan. 30, 1925. ..... $150.00

AVENUE V, n s, from W. 8th St. to W. 6th St.; David Berman against the Brickfed Corp. et al., April 15, 1925 ..... $250.00

In Bronx County.

UNIVERSITY AV, w s, 714 ft n of 183d St, 100x225; Giacomo Distefano against Capitol Const. Corp. et al.; Jan 23, 1925 ..... $900.00

FEATHERBED LANE, s s, 105.3 ft e of Jesup Av, 107.9x209.8; Old Bridge Enameled Brick & Tile Co. against Goldbil Realty Corp. et al., Nov. 1, 1924 ..... $1,179.40

McCOMBS ROAD, s w corner of Featherbed Lane, 100x100; Gus Kay Paint & Varnish Corp. against Goldbil Realty Corp. et al., Oct. 230, 1924 ..... $367.60

BUYERS' WANTS.

Fifteen cents per word each insertion.

BOLIVIAS Wanted—Orinoadles 21871 or similar cloth, all colors. Michaelson & Davis, 262 West 38th.

BOLIVIAS Wanted—High lustre, quantities. Caledonia 8800.

BOLIVIA Wanted—18227, black; cash. Spring 1644.

BOLIVIAS Wanted—0911, Lackawanna 5690.

BROADCLOTHS and Rayons Wanted—Open for quantity, plain and striped, at a price. Dan Miller & Co., 31 West 31st.

BROADCLOTH Wanted—Large or small quantity; cash. Julius Nathanson, 247 West 38th.

BROADCLOTH Wanted—Silk broadcloth, striped; quantity; cash. Empire, 463 7th Av.

CHINCHILLAS Wanted—Mackays or Hugg, all colors; quantity for cash. Klingsland & Bro., 223 Greene St. Spring 9425.

CLOTH Wanted—Poiret twills and sheens; good quality; price. Benjamin Levy Sons, 11 West 32d.

CLOTH Wanted — American 18432, 16052, 1369, 1370, navy. Telephone Lackawanna 5366.

CLOTH Wanted—Black cheviot 1818, 16092 or similar. Shapiro & Sons, 54 West 21st.

CLOTH Wanted—American Woolen Co., 09164, all colors. Lackawanna 5700.

CLOTH Wanted—American velour. Halle, Baer, Brown, 1,333 Broadway.

COATS Wanted—Jobber looking at snappy style Fall coats; mornings only. Beader Bros., 248 West 54th, store.

COATS Wanted—Jobber placing orders on better made coats; call with samples. Max Goldstein, Inc., 501 7th Av.

COATS Wanted—Children's, 6 to 14; any quantity; cheap. See Mr. Graff, 151 West 26th. Lackawanna 7439.

COATS Wanted—Poiretsheen and poiret twill, high shades, can use quantity. Small & Ginsberg, 10 West 33d.

COATS Wanted—Jobber looking at snappy styles Fall coats; mornings only. Arnsow Bros., 129 West 25th.

COATS Wanted—Placing orders on Fall coats, juniors', ladies' and stouts', 38 West 126, Room 1500.

COATS Wanted—Placing orders children's, juniors' misses' coats. Goodstein, 25 West 27th.

COATS Wanted—Placing orders on sport materials and dressy coats. 5th floor, 34 West 27th.

COATS Wanted—Juniors' silks and twills; cheap. Graff, 151 West 26th. Lackawanna 7439.

COATS Wanted—Looking at better grade fall coats all week. 49 West 35th, 8th floor.

COATS Wanted—Placing orders Fall, all descriptions, 11th floor, 129 West 27th.

COATS Wanted—Better grade, Fall, smart, snappy styles. 29 West 32d, 12th floor.

COATS Wanted—Placing orders snappy Fall coats all day, 1st floor, 31 West 31st.

COATS Wanted—Placing orders on snappy Fall coats. 7th floor, 146 West 29th.

COATS Wanted—Looking at better grade Fall coats, 9th floor, 247 West 38th.

COATS Wanted—Looking at higher grade Fall coats. 7th floor, 129 West 36th.

COATS Wanted—Jobber placing orders Fall coats all day. Universal, 231 5th Av.

COATS Wanted—Jobber looking at snappy styles Fall coats; mornings only. Arnsow Bros., 129 West 25th.

DRESSES Wanted—Jobber placing orders on new high class Fall silk dresses for misses, ladies and women; only those making better merchandise need call. 247 West 36th, 5th floor.

DRESSES Wanted—Spot cash; women's, misses' dresses; quantity no object; must be exceptional values. Call Weisman, Chickering 2232.

DRESSES Wanted—Large jobber placing orders on Fall silk cloth and party dresses; bring samples, 9-12 A. M., 112 West 31st, 10th floor, front.

DRESSES and coats wanted; will pay spot cash for any quantity of wash and silk dresses, also cloth and silk coats. Abels, 58 East 125th.

DRESSES Wanted—Open to buy several thousand cotton voiles to sell $3.75; Summer silks to sell $6.75. King-Applebaum, 533 7th Av.

DRESSES Wanted—Large jobber placing orders on new silk dresses, women's sizes; also woolen dresses. Linde & Rubin, 501 7th Av.

DRESSES Wanted—Jobber buying stout dresses in silk and cloth; all prices; call all week. See Mr. Drexler, 501 7th Av., 14th floor.

DRESSES Wanted—Jobbers placing orders on new Fall styles in satin crepe, also plain and fancy cloths. Scharfman Bros., 501 7th Av.

DRESSES Wanted—Jobber looking at new striped tub silk dresses; must have long sleeves. 37 West 32d, 1 flight up, Mr. Lewis.

DRESSES Wanted—Placing orders new Fall styles silks, cloths; submit samples to Mr. Goldman, 4th floor, 222 West 37th.

DRESSES Wanted—J

United Light and Power Co.

First Lien and Consolidated 5½s

Due 1959

Secured by a mortgage constituting in effect a first lien on the major part of the company's property.

Price to yield 5.95%

Bonbright & Co.

Incorporated

25 Nassau Street New York

3½ Year Utility Investment Yielding over 6.15%

Municipal Service Company owns or controls various public utilities serving electric light and power, gas or steam, to 184 communities in Pennsylvania, Virginia and Georgia.

Net earnings of combined properties, after subsidiary company charges, are over 3½ times annual interest requirements of total funded debt, including this issue.

Municipal Service Company

6% Gold Notes, due Nov. 1, 1928

Send for Descriptive Circular T-566

E. H. Rollins & Sons

Founded 1876

43 Exchange Place, New York

Boston Philadelphia Chicago

Denver San Francisco Los Angeles

PREFERRED STOCKS of

Electric Light and Power Companies

Dividends free from Normal Federal Income Tax

Our current list of offerings includes several carefully selected issues in this group. The yields range from 7% to 7.25%.

A copy of this list will be furnished investors upon request.

McDONNELL & Co.

120 BROADWAY NEW YORK

Members New York Stock Exchange

San Francisco

Broad River Power Company

7% Cumulative Preferred Stock

This Company, operating in Columbia, South Carolina, and surrounding territory, is controlled by General Gas & Electric Corporation through ownership of the entire common capital stock.

The properties are under the management of the W. S. Barstow Management Association, Inc., an organization which has had a long and successful experience as an operator of public utilities.

Price upon application

Descriptive circular on request

PYNCHON & CO.

Members New York Stock Exchange

111 Broadway New York

Uptown Offices: 43rd St. & Madison Ave.

CHICAGO MILWAUKEE

LONDON LIVERPOOL

Bing & Bing Inc.

25-Year 6½% Debentures

Due March 1, 1950

Earnings over a three year period show an average annual income of over four times interest charges on these Debentures.

To yield 6.75%

DISCOUNT HOUSE of

SALOMON BROS. & HUTZLER

Members New York Stock Exchange

60 WALL ST., NEW YORK

TELEPHONE—HANOVER 8700

BOSTON CHICAGO

PHILADELPHIA MINNEAPOLIS

FINANCIAL MARKETS

Prices on Stock Exchange Generally Higher—Money Easy, Sterling Firm.

Of the movements on yesterday's markets only two could fairly be described as significant; the strength in sterling around the high price of the year, and an advance in wheat to the highest in nearly ten weeks. The course of Stock Exchange prices was not such as to call for special comment; it consisted mostly in rising prices for two or three groups of shares, such as the motor stocks and the so-called "public utilities," which for the moment have captured the speculative imagination; the one because of the Dodge sale and the talk of reviving purchases by consumers, the other because of well-sustained earnings. In the standard investment stocks which are watched for signs of increasing hopefulness over the general business situation there was little change, but such change as occurred was generally upward.

Few of the more important railway or industrial shares moved more than a trifling fraction; there was evidently nothing fresh in the news of the day to stimulate either purchases or sales. A fractional decline in St. Paul shares will hardly have been ascribed to the Interstate Commerce Commission's decision to inquire into causes of the company's insolvency. The majority of well-informed people already know what those causes were; but when a series of very absurd assertions had been published as the only true explanation, and when Congressmen with a record as Money-Trust hunters had announced their purpose of exposing the whole conspiracy as soon as Congress meets again, it was time for a serious tribunal to make public the actual facts. Since the Congressmen cannot very well get to work until next January, the prospect is that their opportunity for examining into offences which, in the familiar language of Congressional resolutions, are "alleged and commonly believed," will be somewhat blunted by the commission's completed inquiry.

The money market began the week with no visible change, but with indications that the cheap-money period is likely to be long continued. This is perhaps at the moment the most potent influence on the stock market, and it certainly is finding continued reflection in prices of investment bonds. We have already drifted so far away from the hardening money tendencies of a few weeks ago that all rates for fixed maturities are down to the level of a year ago, with mercantile paper lower. If, as seems probable enough, there is to be no quickening of industrial activity during the Summer months, the strong influence which falling money rates exerted on the financial situation of the second half of 1924 may very logically be repeated.

Sterling held firm yesterday at the higher rate reached last week and, for the second successive business day, the Bank of England lost no gold. As a result of these reduced withdrawals, together with the large gold inflow of Friday, the Bank has gained about £600,000 since its last weekly statement was compiled; this contrasting with an outgo of £2,124,000 in the two preceding weeks of free gold payments. Yesterday's slight decline in the franc, in so far as it resulted from speculative selling, may have been more or less associated with the vague talk of official frowning on open-market loans to Governments which do not take steps to reach an arrangement in regard to the funding of their war debts to our Treasury. It is impossible to guess what compromise can be reached in that matter by the French Government and our own; a very unfortunate influence has been exerted on the discussion, both by Germany's long recalcitrancy and by unwise suggestions in our own country of canceling the debt. But the new French Ministry is apparently resolved to find some formula of solution, and probably the majority of financiers familiar with French conditions and sympathetic with the French feeling are convinced that the settlement will turn out in the end to have been entirely within the capacity of France.

An early advance in wheat to $1.74¼, a price not touched since March 18, was not maintained in the later trading, but it appeared to reflect the trend of values. At yesterday's highest price, wheat for this month's delivery was nearly 38 cents per bushel above the low figure of April, the final result of January's foolishly overdone speculation for "two-dollar wheat."

MONEY.

MONDAY, MAY 18, 1925.

Although there was a plentiful supply of money on offer and the charge fractionally under last week's maximum, the demand for Stock Exchange call funds continued extremely light. Rate prevailed at 3% per cent. throughout. About $12,000,000 was withdrawn and $5,000,000 left unloaned at the close. In time money a little 3% per cent. money came in for everything from thirty days to four months, while 3½ per cent. covered five-six months'. Renewals were arranged at 4 per cent. Market, however, was quiet. Call loans against acceptances eased ¼ to 3½ per cent., but merchants' notes were unchanged at 4 per cent.

Call Loans.

Renewals.	High.	Low.	Last.	Friday's Year Last.	Ago.
	3¾	3½	3½	3¾	3

Time Loans.

	Monday.	Saturday.
Sixty-ninety days	3¾@4	3¾@4
Four, five and six mos.	3¾@4	3¾@4

Commercial Paper.

	Monday.	Saturday.
Best names, 4 to 6 months	4	4
Other names, 4 to 6 months	4¼	4¼

Rediscount Rate, Reserve Bank.

Rate on all classes of rediscountable paper, 3½ per cent. Rate fixed Feb. 27, when it was advanced from 3 per cent., which had been in effect since Aug. 8, 1924.

Bankers' Acceptances.

Call loans against acceptances	3¼

Prime bankers' acceptances, eligible for purchase or rediscount by Federal Reserve Banks. Rates quoted are for discount at purchase:

	Bid.	Asked.
30 days	3⅛	3
60 days	3⅛	3¼
90 days	3¼	3⅛
Four months	3¼	3⅜
Six months	3⅜	3⅜
Non-member and private bankers, 60-90 days	3¾	4

London Market.

Money in London ¾ up at 3% per cent.; short bills ☆ up in offer, 4⅛@4¾ per cent.; three months' bills unchanged at 4⅛@4¾ per cent.

Gold bullion unchanged at 84s 11½d. The cables reported no purchase or sales of gold by the Bank of England.

Clearing House Exchanges.

Exchange of checks at the New York Clearing House, $536,000,000; balances, $98,000,000. Federal Reserve credit balance, $93,000,000; exchanges this day a year ago, $473,000,000.

SILVER BULLION.

Bar silver in London ⅛d up, at 31⅞d per ounce; New York price unchanged, at 67¼c.

Range for 1925:

	Highest.	Lowest.
London	32 1-16d Jan. 15	31 3-16d Apr. 24
New York	69¼c Jan. 12	66½c Apr. 23

Range for 1924:

London	56 1-16d Oct. 8	31 1-16d Dec. 29
New York	67½c Oct. 8	58½c Jan. 24

NEW YORK STOCK EXCHANGE TRANSACTIONS

MONDAY, MAY 18, 1925.

Day's Sales.	Saturday.	Friday.	A Year Ago.	Two Years Ago.	Year to Date.	Same Period 1924.	1923.	1922.	1921.
1,388,652	639,376	1,293,516	406,417	1,224,090	157,988,278	91,870,625	105,511,248	105,958,500	71,198,814

1925 High.	1925 Low.	Sales.	Stocks and Dividend Rate.	First.	High.	Low.	Last.	Net Ch'ge.	Closing Bid.	Closing Ask.
68	62	300	Abitibi Power & Paper (4)	67¾	68	67¾	68	+ 1¼	67	67¾
20¼	13	700	Advance Rumely	17⅝	18½	17⅝	18½	+ ⅝	17⅝	17¾
56¾	47	1,300	Advance Rumely pf. (3)	50	59½	50	59½	+ 1½	50	55
12	9¾	400	Ahumada Lead (1)	11¼	11⅞	11¼	11⅞		11¼	11¾
111¾	86¾	300	Air Reduction (4)	102¾	102¾	102¾	102⅞	+ ⅛	102⅝	102⅞
14⅝	10	3,200	Ajax Rubber	13⅝	14¼	13⅝	14¼	+ ⅝	13⅝	13¾
132	119	100	All American Cables (7)	132	132	132	132	+ 1⅞	131	133
93¼	80	3,100	Allied Chem. & Dye (4)	91	91	89¾	90¾		89½	90
86¾	71¾	700	Allis-Chalmers Mfg. (6)	80¾	80¾	79¼	79½		79	79¾
107	103¾	100	Allis-Chalmers Mfg. pf. (7)	106	106	106	106		103¾	107
23⅞	13½	500	Amer. Agri. Chemical	19¼	19¼	19⅜	19⅝		18¾	19
55⅞	36½	500	Amer. Agri. Chemical pf.	51	51½	51	51½	+ ½	50½	51¾
87¾	80½	200	Amer. Beet Sugar pf. (7)	83½	85½	83¾	85¼	+ ¾	84	86
54½	26¾	300	Amer. Bosch Magneto	31¼	31½	31¼	31½		31	31⅝
191¾	158¾	22,700	American Can (7)	189¾	191¼	189¾	190¾	+ ¾	190¾	190⅝
111½	97½	500	Amer. Car & Foundry	107¾	108	107	107	+ 1⅝	106⅝	107
62	37	3,300	American Chicle	52	52	49	51	1	51	52
58¾	37	400	American Chicle ctfs.	50½	50¾	49⅞	49⅞	+ 2⅝	49½	51
6⅝	5¼	200	Amer. Drug. Syn. (60c.)	6¼	6⅝	6¼	6⅝		6¼	6⅝
166	125	200	American Express (6)	133	133	133	133	+ 1	132	134
30½	27¾	5,300	Amer. & Foreign Power	36⅝	37⅝	36¼	37	+ ½	36⅜	37¼
90¾	87	1,000	Amer. & Fr. Pow. pf. (7)	89¾	90	89¾	89¾	+ ¼	89¾	90
14	8½	100	Amer. Hide & Leather	13⅞	11¼	11⅛	11¼	+ ⅛	11¼	11⅜
75⅞	59	1,700	Amer. Hide & Leather pf.	73¼	73¼	72⅜	73	+ ½	73	73½
110⅜	83	1,000	American Ice (7)	107½	107½	107	107½	+ ½	107	107⅜
82¾	74½	700	American Ice pf. (6)	82	82	82	82	+ 1¼	81	83
41	32¾	400	American Internatl.	36	36	35¾	35¾		35½	36
14	11½	200	Amer. LaF. F. Engine (1)	13¼	13¼	13	13		12¾	13¼
30¾	20	200	American Linseed	28¾	28¾	28¾	28¾		28½	29
71¾	53	100	American Linseed pf. (5½)	70¾	70¾	70¾	70¾	+ ½	70¾	70¾
144¾	104½	900	Amer. Locomotive (†18)	122	122	120¾	120¾		120	121
53⅜	45¾	900	American Metal (3)	48¾	48¾	48¾	48¾		48½	48¾
105	89¾	1,400	American Radiator (4)	98	99¾	98	98		97¾	98
84	70¼	300	Amer. Rwy. Express (6)	78⅝	78⅝	77½	78	+ ⅛	78	78½
59¾	36½	100	Amer. Safety Razor (3)	53	53	53	53		53	53½
14½	10¾	300	Amer. Ship & Commerce	10¾	10¾	10¼	10¼		10¼	10⅜
108¾	90¾	5,700	Amer. Smelt. & Ref. (6)	97½	97¾	96¾	97		97	97¼
110⅝	108½	400	Amer. Sm. & Ref. pf. (7)	107¾	108	107¼	107¾	+ ⅛	107½	107⅝
54⅞	46	400	Amer. Steel Foundries (3)	49	49¾	49	49	+ 1¼	48½	49¼
67¼	47⅝	2,900	Amer. Sugar Refining	63	63¾	62⅝	63⅜	+ ¼	63¼	63½
101½	91	300	Amer. Sugar Ref. pf. (7)	98	98½	98	98½		98	98½
24½	6	200	Amer. Sumatra Tobacco	8⅝	8⅝	8⅝	8⅝	+ ⅛	8½	8¾
69¾	28	800	Amer. Sumatra Tob. pf.	65⅞	66¼	65⅞	66	+ 1	62½	68
69¾	28	100	Am. Sum. T. pf., seller 3d	62⅝	62¾	62⅝	62⅝		62½	68
87	40	100	American Tel. & Cable (5)	40	40	40	40		39½	41
138¾	105¾	900	American Tel. & Tel. (9)	133¼	135¼	133⅛	135	+ 1⅝	133⅝	135¼
94¾	85	600	American Tobacco (7)	93	95	92½	93	— ¾	93	93½
93¾	84½	1,300	Amer. Tobacco Class B (7)	92¾	93	92½	92¾	— ¾	92	92¾
62¾	34¾	16,500	Amer. W. W. & Elec. (1.20)	59¾	62¼	59¾	61⅝	+ 2⅜	61¼	61⅝
103	100	100	Am. W. W. & El. 1st pf. (7)	102	102	102	102		102	103
104¼	95¾	300	Am. W. W. & El. Public pf. (6)	104	104	104	104		103½	104½
64¾	34¾	10,500	American Woolen	39¾	40¼	39¼	39½	— ¼	39	39⅝
96½	69¼	1,800	American Woolen pf. (7)	79⅞	80¾	79¼	79⅝	+ ¼	79½	80
7⅞	2½	700	Amer. Writing Paper pf.	5	5	5	5		4¾	5
48	35¾	4,700	Anaconda Copper (3)	35⅝	39⅝	38	38⅝	+ ¾	38½	38⅝
24⅝	23	100	Ann Arbor pf.	23	23	23	23		22½	24
60¾	40	300	Armour & Co. Del. pf. (7)	58	58	58	58	— ½	58	59
97	90½	900	Arm. & Co. of Ill, Cl. A (2)	91¾	92½	91¾	92⅛	+ ⅛	92	93
22½	20	900	Arm. & Co. of Ill, Cl. A (2)	20¾	20⅞	20¼	20⅝	+ ⅛	20½	20⅝
44	39¼	1,500	Artloom	42	44	42	43	+ 1	43	44
103	103	200	Artloom pf. (7)	103¼	103	102¾	103	+ ¼	102¾	104
15⅛	15	100	Art Metal Constr. (1)	15½	15¾	15½	15½	+ ⅛	15½	16
99¾	94	200	Associated D. G. 1st pf. (6)	99	99	99	99		99	100
40	32	23,900	Associated Oil (1½)	37¾	40	37¼	39⅝	+ 2⅝	39¾	40
127⅞	116¼	1,400	At., Topeka & S. F. (7)	119¼	119¾	119	119	— ¼	119	119¼
96	92½	200	At., Top. & S. F. pf. (5)	95¼	95¼	95¼	95¼	— ¼	95	95¼
7¾	3	1,100	Atlanta, Birm. & At.	5¾	5¾	5¾	5¾		5¾	5¾
166	147¼	1,700	Atlantic Coast Line (7)	162¾	164	162¾	163¾	+ 1¼	163¾	164
48½	20	1,400	Atlantic, Gulf & West I.	44¾	44¾	44¾	44¾	+ 1¾	45½	46
47¾	31	100	Atlantic, Gulf & W. I. pf.	44½	44½	44½	44½	+ 1	44½	44¾
117½	95¼	300	Atlantic Refining	106¼	106	106¼	106	+ 1	106	107
32½	22¼	1,200	Austin-Nichols	27	27	26¾	27		26¾	26¾
103	100	100	Austin-Nichols pf. (7)	102	102	102	102		99	103
104¾	95¾	300	Auto Knitter Hosiery	3½	3½	3½	3½	— ⅛	3	4
146	107	9,600	Baldwin Locomotive (7)	115	115¾	113¼	113⅝	— 1½	113¼	113⅝
84¼	71	2,800	Baltimore & Ohio (5)	75⅞	76¾	75¾	76	+ ⅛	75⅞	76
42¾	35¼	200	Bangor & Aroostook (3)	39¾	39¾	39¾	39¾	+ ⅛	39¾	40
30	21	1,700	Barnsdall, Class A	21¾	22¼	21¾	22¼		22	22½
53¾	39	200	Bayuk Cigars	42	42	41	41	— ½	40¾	42
74½	60	1,900	Beech-Nut Packing (2.40)	66¾	68½	66¾	67¾	+ 1	67	67½
63½	38¾	1,500	Bethlehem Steel	40¾	40¾	39¾	39¾	— ¾	39¾	40
45¾	35¾	45,500	Briggs Manufacturing (3½)	38¾	40¾	37¾	39⅝	+ 1⅝	39¾	39⅞
139¾	123¾	1,100	Brooklyn Edison (8)	133⅜	139¾	133⅜	139¾	+ 5¾	139¾	140
45	35¾	1,800	Brooklyn-Manhat. Transit.	40¾	41¼	40¾	41¼	+ ¾	41	41¾
92¾	80	5,000	Brooklyn Union Gas (4)	88⅝	89¾	88¼	88¾	+ ½	88¾	89
89	85¼	1,300	Brown Shoe (4)	85	85¾	85	85		84	85½
32¾	26¾	1,000	Bruns.-Balke-Col. (3.60)	31	31	30	30½	+ ½	30	30½
8	3	300	Bruns. Term. & Ry. Sec.	5	5	5	5	— ⅝	5	8
84	71	54	Buff., Roch. & P. odd lot.	81¾	82½	81¾	81¾		81	82½
96¾	87¾	61	B., R. & P. pf. (6), odd lot.	95	95	95	95		93	95
28¾	17	600	Burns Bros., Class B (2)	26¼	26¾	26¼	26¾		26¼	26½
118¾	86	900	Bush Terminal (5)	111½	115¾	111½	115¾	+ 4¼	117	118
18½	15	2,600	Bush Terminal, new	17⅜	18¾	17¼	17¾	+ ⅝	17¼	17⅝
85¾	80	1,000	Bush Terminal deb. (7)	84½	85¾	84	84	+ 1½	83½	84½
8⅝	4¼	1,000	Butte Copper & Zinc (50c)	6	6	5⅝	5⅝		5¾	6
24½	6½	900	Butte & Superior (50c)	10⅜	10⅝	10¼	10⅜	— ⅛	10	10⅜
25¾	17	1,400	Butterick Company	18¾	19½	18¾	19¼	+ 1⅝	19	21
23⅝	17	50	Butterick Company, odd lot	20	20	20	20		19½	21
2⅝	⅜	500	Caddo Cent. Oil & Ref.	⅝	⅝	⅝	⅝		⅝	¾
114½	100¾	3,800	California Packing (6)	112¾	114¼	112¾	114¼	+ 1⅝	113¾	114
32½	23¾	3,500	California Petroleum (1¼)	29¾	30¾	29¼	30	— ⅝	29¾	30
116¼	100	400	Cal. Petroleum pf. (7)	113½	113¾	113½	113¾	+ ⅝	113½	113⅝
6	3	2,300	Callahan Zinc (20c)	5	5¼	5	5¼	+ ⅛	5	5¼
152¾	136½	2,200	Canadian Pacific (10)	144	144¾	144	144¾	+ ¼	144	144¾
73½	60	100	Case (J. I.) Thresh. M. pf.	73¾	73¾	73¾	73¾		73½	75
21¾	14¾	900	Central Leather Company	19¾	19¾	18¾	18¾	— ¾	18¾	19¾
66	49¼	700	Central Leather Co. pf.	59	59	58	58½	— ½	58½	59
321	265	100	Cent. R. R. of N. J. (†12)	285	285	285	285		280	290
55½	43¾	600	Cerro de Pasco Copper (4)	49¼	49¼	49	49	— ¼	49	49¼
49¾	40¾	30,300	Certain-teed Products	47¾	48¾	47¾	48¼	+ ¼	45¾	48¼
95½	89¼	100	Certain-teed P. 1st pf. (7)	94	94	94	94	+ 1½	89	94½
85¾	80¼	100	Certain-teed P. 2d pf. (7)	84	85	84	84	+ 1½	83	84½
37¾	29¾	400	Chandler Motor (3)	35¾	35¾	35¾	35¾	— ¾	35¾	36
99¾	89¼	11,600	Chesapeake & Ohio (4)	97¼	99¼	97¼	97¾	+ ¾	97¾	98¼
109	105¾	200	Chesapeake & Ohio pf. (6½)	108¼	109	108¼	109	+ 1	109	109½
10⅝	3⅝	600	Chicago & Alton	5⅜	5⅜	5¼	5¼	— ⅛	5	5¼
19¾	5⅞	100	Chicago & Alton pf.	8¾	8¾	8¾	8¾		8½	9
36½	29¾	100	Chicago & Eastern Illinois	34	34	34	34	+ ¼	33½	34½
57¼	40	100	Chi. & Eastern Illinois pf.	47¾	47¾	47¾	47¾		47½	48
115	9	900	Chicago Great Western	11¼	11¾	11¼	11¾	+ ⅛	11¼	11⅜
32¾	19¾	600	Chicago Gt. Western pf.	26¾	26¾	26¼	26¼	— ⅜	26¼	26½
16¾	3¼	4,300	Chi., Milwaukee & St. P.	7¾	7¾	7¾	7¾		7	7¼
28½	7	3,000	Chi., Mil. & St. P. pf.	11¾	11¾	11	11¾		11⅝	11¾
75¾	47¼	5,100	Chi. & Northwestern (4)	57	57	55½	56	— ½	55¾	56¼
98¾	80¼	900	Chi. Pneumatic Tool (5)	95	96	94¾	95¼	+ ¾	95	95¾
54¾	40¾	4,200	Chi., Rock Island & Pac.	47¾	47¾	46¾	46¾	— ¾	46¼	47
90½	92	200	Chi., R. I. & Pac. pf. (7)	97	97	97	97	+ ¼	96¼	97
85¾	82	100	Chic. R. I. & Pac. pf. (6)	87¾	87¾	87¾	87¾	+ ¼	87¾	88
55	47	200	Chicago Yellow Cab (4)	47¼	47¼	47	47	— 1	47	48¼
56¾	49¾	900	Childs Company (12.40)	53¾	53¾	53¾	53¾	+ ¼	53¼	53¾
37¾	30½	900	Chile Copper (2½)	33¾	33¾	33	33¾		33	33¾
25¾	19	900	Chino Copper	22¾	23¾	22¾	23¾	+ ¾	23¼	23¾
144¼	146	100	Cleve., Cin., Chi. & St.L. (5)	146	146	146	146	— 9	140	146
71½	58½	200	Cluett, Peabody (5)	60¼	60¼	60¼	60¼	— ¼	60	62
109¾	80	2,700	Coca-Cola (7)	107½	109¾	107½	109	+ 1½	108¾	109
48¾	32¾	4,200	Colorado Fuel & Iron	39	40¾	39	39½	+ ¾	39	40
45¾	45¾	9,100	Columbia Gas & El. (2.60)	65	65¾	64¾	64¾	+ ¼	64¾	65
108¾	104¼	400	Columbia Gas & El. pf. (7)	108	108¼	108	108¼	+ ¼	108	110
51¾	45	100	Columbian Carbon (4)	47	47	47	47		46¾	47¾
43¾	25	2,000	Congoleum-Nairn (3)	26¾	26¾	25¾	25¾	— ½	25¾	26
36¾	26¼	2,100	Consolidated Cigar	36	36¾	35¾	36¼	— ¼	72¾	62¾
5⅜	3½	500	Consolidated Distributors	4¼	4¼	4¼	4¼		4¼	4¾
88	71¾	3,500	Consolidated Gas (5)	84	84	83¾	83¾	— ¼	83¾	83¾
5¼	2¾	2,000	Consolidated Textile	3¼	3¼	3¼	3¼		3¼	3¾
70⅞	66½	800	Continental Can (4)	66½	69¾	65¾	65¾	— ½	65½	65¾
120¾	103	100	Continental Insurance (6)	115	115¾	115	115	— 1	114	116
11¾	8¼	5,300	Continental Motors	10¼	10¾	10¼	10¾		10¼	10¾
41¾	34¼	2,300	Corn Products Ref. (2)	35¾	36	35¾	35¾	+ ¼	35¾	35¾
51	36	200	Crex Carpet (3)	51	51	50	50	— ½	49	53
79¾	64½	2,200	Crucible Steel (4)	70¾	70¾	70	70¾	+ ¼	69	70
14⅝	10¾	400	Cuba Cane Sugar	11⅝	11⅝	11⅝	11⅝		11⅝	12
62¾	47¾	900	Cuba Cane Sugar pf.	51½	51½	51½	51½		51½	52
35¾	27	100	Cuban Am. Sugar (3)	29½	29½	29	29		29	29¼
6¾	4¾	500	Cuban Dominican Sugar	4¾	4¾	4¾	4¾	+ ⅛	4¾	5
98¾	97½	1,200	Cudahy Packing (7)	97½	98¾	97½	98¼		96½	98
58	50	200	Cuyamel Fruit (4)	53¾	53¾	53¾	53¾		53	53¾
7⅞	1⅝	600	Dan. Boone Woolen Mills	2¼	2¼	2¼	2¼		2¼	2½
49¾	27¾	1,000	Davison Chemical	33¾	34	33¾	34	+ ¼	33¾	34
160	155	1,600	Delaware & Hudson (9)	149¾	149¾	149¼	149¼	— ¾	149	150
120¾	110	1,400	Detroit Edison Co. (8)	118¼	120	118¼	120	+ 1½	119¼	120
26	24½	5,000	Dodge Brothers, Class A	25¼	25¾	24¾	25	— ¼	24¾	25
79	73½	4,200	Dodge Brothers pf.	76¾	77	76¾	76¾		76¾	76¾
19½	14	300	Douglas-Pectin (1)	15¾	16	15¾	15¾		15¾	16
156⅝	134¼	12,100	Du Pont de Nemours (10)	154⅝	156⅝	154¼	155¼	+ 1¼	154¼	155¼
110	105	100	Duquesne Light pf. (7)	107½	107½	107½	107½		106	108½
118	108¼	400	Eastman Kodak (†8)	110	110	109¾	109¾	— ½	109¾	110
19¾	17¾	2,300	Eaton Axle & Spring	18¾	18¾	17¾	17¾	— ¼	17¾	18
29¾	20¾	1,200	Elec. P. & L. pf. ctfs.	25	25¾	25	25¾	+ ¼	25¼	25¾
103	100	1,100	Elec. P. & L. pf. ctfs. 40% pd.	104¾	104¾	104¼	104¼		104	104¾
106¾	90¾	200	El. P. & L. pf. ctfs. f. pd.	106¾	106	105¾	106	+ 1	104	106
70¾	60¾	6,600	Electric Storage Bat. (4)	64¾	66¾	64¾	65	+ ¾	64¾	65½
15	9	100	Emerson Brantingham pf.	10	10	10	10	+ ¼	9	10½
72	63¾	200	Endicott-Johnson (5)	67¾	67¾	67¼	67¾	+ ¼	67	68
34	26¾	1,200	Erie	28	28¾	27¾	28¼	+ 1⅛	27¾	28
46¾	36¾	700	Erie 1st pf.	38	38	38	38		37¼	37¾
38¾	32¾	300	Fairbanks-Morse (2.60)	35¾	35¾	35¼	35½	+ 1	35½	36
106¾	90¾	22,000	Famous Players-Lasky (8)	102¾	105¾	102¾	106	+ 4⅝	105¾	106
111	103¾	1,000	Famous Players-L. pf. (8)	109	111	109	111	2	110	111
168	114¾	100	Federal Lt. & Trac. (7)	163¼	163¼	162¼	162¼	+ ¾	162	163
33¾	32¾	1,900	Federal M. & T. new (†1.40)	32¼	32¾	32¼	32¾	+ ¼	32½	32½
175	147¾	500

New York Railways Company

BONDS

Broadway Surface R. R. 5s, '24
Cent. Crosstown R.R.1st 6s, '22
Colum. & Ninth Ave. 1st 5s, '93
Lex. Av. & Pav. Fer. 1st 5s, '93
N.Y.Rys.1st R.E.4s & Adj.5s,'42
South Ferry R. R. 1st 5s, 1919

STOCKS

Bleecker St. & Ful. Ferry Stock
B'way & 7th Ave. R. R. Stock
Christopher & Tenth St. Stock
42d St. & Grand St. Ferry Stk.
Sixth Ave. Railroad Co. Stock
Twenty-third St. Railway Stock

BOUGHT—SOLD—QUOTED

Wm Carnegie Ewen
Investment Securities
2 Wall Street New York
Telephone Rector 3273-4

Opportunity

is now offered in seasoned dividend paying securities.

Our facilities are at the disposal of small and large investors.

Inquiries relating to investments promptly answered.

Send for
Tri-Weekly Stock Letter
Ask for T.-389

Curb Securities Bought or Sold for Cash

John Muir & Co.
Members
New York Stock Exchange
New York Cotton Exchange
61 Broadway New York

Exempt from all Federal Income Taxes

$20,000
Warren, Ohio
(Population 20,000)
City School District 5% Bonds
Due July 1, 1929 to 1939.
Price to yield 4.30%

$40,000
Carteret County, N. C.
(Population 18,000)
5½% Road & Bridge Bonds
Due July 1, 1933 to 1957.
Price to yield 4.60%

$50,000
Alachua County, Florida
Road & Bridge District 6% Bonds
Due July 1, 1934 to 1945.
Price to yield 5.30%

$25,000
City of Radford, Va.
(Population 6,500)
5½% Electric Plant Bonds
Due July 1, 1953.
Price to yield 4.75%

Descriptive Circulars sent upon request.

Prudden & Company
115 Broadway, New York
Telephone Rector 8227
Chicago Toledo Cincinnati
St. Louis Milwaukee Minneapolis Detroit

Continental Gas & Electric Corp.

Subsidiary of The United Light and Power Company

7% Prior Preference Stock

Price and Circular Upon Application

Howe, Snow & Bertles Inc.
120 Broadway Tel. Rector 3563
Chicago Grand Rapids Detroit

Conservative Investments

Shields & Company
MEMBERS NEW YORK STOCK EXCHANGE
'52 Cedar Street
New York

BONDS ON STOCK EXCHANGE

MONDAY, MAY 18, 1925.

	Day's Sales.	Saturday.	Year Ago.	2 Years Ago.	1925.	1924.	1923.
U. S. Gov't bonds....	$751,500	$278,150	$1,885,250	$5,917,500	$151,878,160	$390,268,630	$344,462,000
Other domestic bonds.	7,076,000	4,643,000	4,488,000	8,349,500	1,054,524,750	761,870,200	698,003,800
Foreign bonds	3,110,500	1,568,500	1,049,500	1,814,000	265,240,400	176,483,200	206,080,400
Total all bonds....	$10,938,000	$6,484,650	$7,422,750	$16,081,000	$1,471,643,310	$1,328,122,130	$1,248,546,200

UNITED STATES GOVERNMENT LOANS.

Range Since Date of Issue—High	Date.	Low.	Date.	Range 1925—High.	Low.	Sales.	Issue.	Open.	High.	Low.	Last.	Net Ch'ge.	Closing—Bid.	Asked.	Yield.
104.1	Oct. 19'22	96.1	June 7'21	101.29	100.24	19	Liberty 3½s, 1932-47	101.00	101.3	101.00	101.2	+.3	101.00	101.3	3.35
103.25	Oct. 10'23	96.4	July 11'21	101.23	100.26	..	Liberty 3½s, registered	....	....	....	....	....	....	....	....
102.13	Aug. 15'24	93.20	May 19'20	101.28	101.11	..	Lib. 1st cv. 4s, 1932-47	....	....	....	....	....	101.27	....	3.78
102.9	July 22'24	86.25	May 19'20	101.6	101.6	..	Lib. 1st cv. 4s, reg.	....	....	....	....	....	....	....	....
102.13	July 8'24	91.12	May 20'20	101.13	100.20	..	Lib. 2d 4s, 1927-42	....	....	....	....	....	101.10	....	3.55
101.16	July 23'24	91.16	May 21'20	100.31	100.14	..	Lib. 2d 4s, registered	....	....	....	....	....	....	....	....
103.00	June 16'24	90.00	June 7'20	101.26	101.10	..	Lib. 1st-2d cv. 4¼s, '32-47	....	....	....	....	....	101.10	101.16	....
102.22	Nov. 1'24	84.00	May 21'20	103.10	101.14	63½	Lib. 1st cv. 4¼s, 1932-47	102.7	102.9	102.9	102.5	—.8	102.4	102.7	3.93
102.17	Nov. 5'24	84.00	July 20'20	102.00	101.9	..	Lib. 1st cv. 4¼s, reg.	....	....	....	....	....	....	....	....
102.30	July 28'24	91.12	May 20'20	101.13	100.29	138	Lib. 2d cv. 4¼s, 1927-42	101.13	101.13	101.8	101.11	....	101.10	101.11	3.76
101.27	Aug. 5'24	86.16	Dec. 23'20	101.9	100.18	34½	Lib. 2d cv. 4¼s, reg.	101.8	101.7	101.5	101.7	—.1	....	....	....
102.23	Aug. 5'24	85.20	Dec. 20'20	102.1	101.1	191½	Lib. 3d 4¼s, 1928	101.24	101.27	101.24	101.25	—.2	101.25	101.27	3.76
102.31	Aug. 5'24	92.12	May 19'20	101.30	101.1	..	Lib. 3d 4¼s, reg.	....	....	....	....	....	....	....	....
103.00	Aug. 9'24	93.00	May 20'20	102.10	101.30	142	Lib. 4th 4¼s, 1933-38	102.14	102.16	102.10	102.15	+.1	102.14	102.15	3.92
102.25	Aug. 9'24	92.15	May 20'20	103.14	101.18	1	Lib. 4th 4¼s, reg.	102.11	102.11	102.11	102.11	....	....	....	....
107.7	Nov. 1'24	86.1	Mar. 27'23	106.15	104.13	41	Treasury 4¼s, 1947-52	106.5	106.5	106.1	106.1	—.3	106.1	106.5	3.85
106.21	Nov. 5'24	96.20	Apr. 25'23	105.20	104.15	..	Treasury 4¼s, reg.	....	....	....	....	....	....	....	....
102.18	May 12'25	100.2	Dec. 23'24	105.16	100.14	141	Treasury 4s, 1944-54	102.4	102.4	102.00	102.00	—.1	102.3	102.5	3.88
101.21	May 7'25	100.27	Apr. 17'25	101.21	100.27	..	Treasury 4s, reg.	....	....	....	....	....	....	....	....

Quotations after the decimal point in the above table represent one or more 32ds of a point. Comparisons for dates prior to March 22, 1923, when the system now used was introduced, are reduced to the form now used in the Stock Exchange quotations.

FOREIGN BONDS.

Argentine s f 6s,SerA.1957 5s.. 91
Adams Expr 4s, 1948 1.... 85
Ajax Rub s f 8s, 1936 1....102
Am Ag Ch cv 5s, 1928 4....101¾ 1....101¾
7¼s, 1941 2....101¾ 2....101¾ 5....101¼ 2....101¾ 1....101¼ 1....100½
Am Best Sug s f conv 6s, 1935, temp 20....86½
Am Chain s f 6s, 1933 1..... 97¼ 1..... 97¼
1.... 98
Am Rep deb 6s, 1937 1..... 96¼
Am Smelt & Ref 1st 5s, 1947 3..... 99½ 5..... 99½
6s, 1937 1..... 107¾ 11.... 108
Am Sug Ref 6s, 1937 9....102¼ 2....105¾
Am Tel & Tel col 4s, 1929 3..... 97¼ 3..... 97½ 4..... 97¾ 6..... 97¾ 5..... 97½ 1..... 97½ 2..... 97½
s f 5½s, 1955 1.... 97½ 3..... 97½ 6..... 97¾ 1..... 97½ 2..... 97½
4½s, 1933 1..... 95¾ 1..... 95½
col tr 5s, 1946 2....101¾ 1....101¾ 1....101¾ 2....101¾ 1....101½
s f 5s, 1960 26..... 97¼ 4..... 97¾ 4..... 97¾ 10..... 97¾ 5..... 97½ 1..... 97½ 1..... 97½ 2..... 97½
s f 5½s, 1965 25....103½ 5....103¾ 1....103½ 2....103¾
Armour & Co 4½s, 1939 3..... 88¾ 5..... 88¾ 1..... 88¾
Armour & Co of Del 5½s, Ser A, 1943 10..... 92¾ 10..... 93
Associated Oil 6s, 1935 2..... 103 3....103¾
Atch Top & S Fe gen 4s, 1995 2..... 91⅞ 3..... 92 14..... 91¾ 5..... 91⅞ adj 4s, 1995 1..... 84¼ 6..... 84¼
Austrian Govt stpd s f 7s, 1943 9..... 98½ 1..... 98¾ 1..... 98¾ 20..... 99
Chinese Ry 5s, 1951 2..... 47½ 4..... 47½
Cy of Bergen s f 6s, 1949 6..... 97¾ 2..... 98
City of Berne 8s, 1945 5....109¼ 1....109
City Bordeaux 6s, 1934 49..... 83½ 22..... 83¾ 5..... 85
City B Aires s f 6½s, Ser 2B, 1955 1..... 96¾ 3..... 96¾ 3..... 97 4..... 96½ 1..... 96¾ 7..... 96¾ 1..... 96¾
City Carlsbad s f 8s, 1954, int ctfs 1..... 93½
Cy Christiana s f 6s, 1954 2..... 99¾
Cy Copenhgn 5½s, 1944 3..... 98½ 2..... 98¾ 2..... 99 1..... 98½
City Cologne 6s, 1930 1..... 98⅝ 3..... 98½ 3..... 98¾ 1..... 98¾ 1..... 98¾ 1

Specialists in Safety

FOR 43 years, S. W. STRAUS & CO. have been specialists in safety. Straus Bonds not only are safe, but they yield an attractive interest rate—6%, or even better—and have a free and steadily broadening outside market. Investigate these sound bonds. Write today for

BOOKLET A-374

S.W. STRAUS & CO.

Established 1882 Incorporated

Investment Bonds

STRAUS BUILDING—565 Fifth Ave. at 46th Street

Telephone—Vanderbilt 8500

43 years without loss to any investor

© 1925—S. W. S. & Co., Inc.

SUGAR SECURITIES

Central Aguirre Sugar

Fajardo Sugar

National Sugar Refining

New Niquero Sugar

Savannah Sugar Ref.

Sugar Est. of Oriente, Pfd.

FARR & CO.

MEMBERS

New York Stock Exchange

N. Y. Coffee & Sugar Exchange, Inc.

90 Wall Street. Tel. John 6428

Kelsey Wheel Co., Inc.

Common Stock

Listed on New York Stock Exchange

A complete analysis of the company will be sent on request.

CHARLES D. ROBBINS & Co.

Members New York Stock Exchange

120 Broadway

We Have Prepared

an Analysis of

Christie, Brown & Co., Ltd.

Common Stock

Copy Sent on Request

Pask & Walbridge

Fourteen Wall Street

New York City

Telephone Rector 4991

National Distillers Products Corporation

7% Guaranteed Convertible Gold Notes

Due May 1, 1930

Total issue (closed) $2,862,200

Fixed assets (after depreciation) valued at more than $6,000,000. Net current assets alone exceed total funded debt.

1924 net earnings over *seven* times note interest, and for first three months of 1925 at annual rate of *ten* times.

Price 101 and Interest To yield 6.75%

Send for Circular S-18

THE EQUITABLE TRUST COMPANY OF NEW YORK

37 Wall Street

247 Broadway 355 Madison Avenue

$1,769,575,000 GAIN BY NATIONAL BANKS

April 6 Call Shows Combined Resources Rose in Year to $23,832,463,000.

ALL OPERATIONS INCREASED

Institutions Held More Government Securities, Reserves, Cash and Stock Than in 1924.

Special to The New York Times.

WASHINGTON, May 18.—Announcement was made today by Charles W. Collins, Acting Controller of the Currency, that the combined resources of the national banks on April 6, 1925, amounted to $23,832,463,000, showing an increase of $1,769,575,000, as compared with the resources on March 31, 1924. Loans and discounts were $12,468,836,000, showing the very considerable increase of $516,549,000 over the amount one year ago.

Holdings of United States Government securities and other miscellaneous bonds and securities likewise showed noticeable increases in the year. United States Government securities, amounting to $2,614,185,000, show an increase in the year of $119,872,000 and other bonds and securities amounting to $3,189,255,000, an increase of $627,618,000.

Balance on the books of these banks, due from other banks and bankers, including lawful reserves and items in process of collection with Federal reserve banks, show an increase since March 31, 1924, of $510,254,000, and amounted to $3,272,517,000 April 6, 1925. Cash in vault, amounting to $361,671,000, at the date of the last report, was $18,702,000 more than a year ago.

The paid in capital stock of national banks was increased from $1,335,572,000, March 31, 1924, to $1,361,444,000, April 6, 1925, while surplus funds and undivided profits were increased in this period from $1,581,268,000, to $1,597,001,000.

The liability for circulating notes, due to the retirement of 4 per cent. bonds of 1925, subsequent to Feb. 1, last, was reduced in the year $77,036,000 and amounted to $649,447,000 April 6, 1925.

The total deposit liabilities amounted to $19,382,947,000 April 6, 1925, and were $1,784,251,000 greater than a year ago. Included in the deposit liabilities are the following items: $3,418,841,000, representing balance due to other banks and bankers, including certified checks and cashiers' checks outstanding, which exceeded the amount a year ago by $404,242,000; demand deposits, including United States deposits, aggregating $10,178,895,000, which show an increase in the year of $703,768,000, and time deposits, including postal savings deposits of $5,785,211,000, which were greater than the amount a year ago by $676,241,000. The gain in individual deposits, (demand and time) exclusive of United States deposits, since March 31, 1924, was $1,307,357,000.

Of the total liabilities for money borrowed, amounting to $445,795,000, April 6, 1925, $160,143,000 represented bills payable with Federal Reserve Banks and $110,334,000 notes and bills rediscounted with these banks. The reduction in the combined liabilities in the year was $64,738,000.

The percentage of loans and discounts, to total deposits, April 6, 1925, was 64.33, compared with 67.92, March 31, 1924.

LAND BANK BOND ISSUE OF $26,500,000 SOLD

Three New Offerings Include $5,173,000 for Cleveland and $2,000,000 for Pennsylvania.

The $26,500,000 Federal Land Bank 4½ per cent. bonds, offered by a syndicate yesterday, were quickly oversubscribed and the subscription books closed. The bonds, which were priced to yield about 4.15 per cent., were offered by Alex. Brown & Co. of Baltimore, Harris, Forbes & Co., Brown Brothers & Co., Lee, Higginson & Co., The National City Company and the Guaranty Company of New York.

Public offering also was made yesterday of a new issue of $5,173,000 City of Cleveland, Ohio, 4¼ per cent. bonds, due serially 1926 to 1950. These bonds, which were priced to yield from 3.40 to 4 per cent., according to maturity, were offered by a syndicate composed of the First National Bank of New York, Halsey, Stuart & Co., Inc., Brown Brothers & Co., Ins., R. W. Pressprich & Co. and A. G. Becker & Co.

M. M. Freeman & Co. of Philadelphia announce the offering today of $2,000,000 Commonwealth of Pennsylvania, 4 per cent. highway bonds, maturing April 1, 1930 to 1952, at prices to yield from 3.75 to 3.80 per cent., according to maturity. The offering is made through Ludwig & Bauchle, their New York correspondents.

Halsey, Stuart & Co., Inc., are offering an issue of $189,000 City of Portland, Ore., 4½ per cent. bridge bonds, maturing serially from May 1, 1928 to 1935. These bonds are priced to yield from 4 to 4.10 per cent., according to maturity.

SMACKOVER OIL NEAR PEAK.

H. D. Williams Reports Increased Production in Southwest.

Herbert D. Williams, head of the New York Stock Exchange firm bearing his name, returned yesterday from a tour of inspection of the Southwestern oil fields. Conditions in the Smackover field, according to Mr. Williams, are good, and producers are not inclined to sell their oil at current posted prices despite the rapid increase in production in this field.

"A large amount of Smackover crude," he said, "is going into earthen storage with some sales of crude reported being made at premiums. The new deep sand production in Smackover is estimated at more than 350,000 barrels daily with the wells going dead and those bridging over just about offsetting the new completions."

The peak production from the deep sand wells, according to information gathered by Mr. Williams, is expected to be reached within the next ten days and will probably total 375,000 barrels. Smackover, he added, has now broken all records for production from a single field and has not affected the general oil situation as the large California fields did three years ago.

SHREVEPORT, La., May 18.—The price of Smackover (Ark.) crude below 24 gravity was increased 10 cents to 70 cents per barrel by the Standard Oil Company of Louisiana today.

FOREIGN STOCK MARKETS.

Paris Lower, London Steady—Exchange Moves Against Paris.

LONDON, May 18.—High-grade securities were firm on the Stock Exchange today. Oil shares and British industrials were quiet and steady. Old 2½ per cent. consols ⅛ higher at 56⅛; British 5 per cent. war loan ⅛ higher at 99⅝; 4½ per cent. war loan ¼ higher at 95¼.

De Beers Mining ⅛ higher at 11⅝; Rand Mines ⅛ higher at 3¼.

PARIS, May 18.—Prices were heavy on the Bourse today. Three per cent. rentes 10 centimes lower at 44 francs 80 centimes; 5 per cent. war loan 15 centimes lower at 54 francs 35 centimes. Exchange on London 34 centimes higher at 92 francs 50 centimes. The American dollar was quoted at 19 francs 26½ centimes, against 19 francs 21 centimes Friday.

GOTHAM BANK SALE FORMALLY APPROVED

Stockholders Ratify Terms of Transfer to the Manufacturers' Trust Company.

Stockholders of the Gotham National Bank, at a special meeting yesterday, ratified the terms arranged by the directors last month for the sale of the bank to the Manufacturers' Trust Company. Stockholders of the Fifth National Bank, which was also acquired by the Manufacturers' Trust Company, will meet a week from today to vote on ratification.

Manufacturers' Trust stockholders will meet today to vote on the proposal to increase the capital stock from $8,000,000 to $10,000,000, in connection with the acquisition of the Gotham and the Fifth National. The new stock is not to be offered to the public but will be used in the exchange of securities with the stockholders of the two national banks.

Under the plans announced the stockholders of the Gotham National, which has a capital of $1,500,000 and surplus and undivided profits of $512,000, will receive one share of Manufacturers' Trust stock for every two shares of Gotham. Stockholders of the Fifth National, which has capital of $1,200,000 and surplus and undivided profits of $450,000, will receive five shares of Manufacturers' Trust stock for every six shares of bank stock.

The newly acquired banks will be operated as separate links in the chain of the Trust company. With the new plans in force the Manufacturers' Trust will have capital of $10,000,000, surplus and undivided profits of $12,000,000 and deposits of $190,000,000.

MACK TRUCK HITS TOP ON DU PONT RUMOR

Wilmington Concern's Stock Increase Plan Said to Be for Truck Company Purchase.

Directors of the E. I. du Pont de Nemours & Co. at their meeting yesterday adopted a resolution calling for an increase in the authorized common stock of the company from $100,000,000 to $150,000,000. A special meeting of stockholders will be held on June 18 to ratify the action of the board.

Considerable interest prevailed in Wall Street as to the purpose of the proposed increase, and in view of the absence of official details a rumor was circulated that the move was for the purpose of acquiring control of Mack Trucks, Inc. This rumor gained credence because of the recent rumors that General Motors had been angling for control of Mack Trucks, and the fact that the du Ponts have large holdings in the General Motors organization. Although the report could not be confirmed, it brought about a renewed demand for Mack Truck stock, which moved up to 173¾, the highest price at which the company's shares ever sold. The stock closed with a net gain of 8⅝ points.

In connection with the call for the stockholders' meeting the company announced that the directors declared the regular quarterly dividend of $2.50 a share on the common stock and $1.50 a share of the debenture stock. The common dividend is payable June 15, to stockholders of record June 5, and the dividend on the debenture stock is payable July 26, to stockholders of record July 10.

TO FIGHT GERMANY'S PLAN.

Spokesman for Security Holders Sees Ill Effect in Revaluation.

A meeting has been called for tomorrow at which a program of action on behalf of American holders of German mark bond securities will be taken, according to Arthur M. Meyerowitz of Meyerowitz, Wolfe & Co., who was one of the prime movers in organizing the Association of American Holders of German Mark Securities at a meeting last week.

A general protest will be filed with the German Government against the revaluation measure as it applies to the holdings of members, Leopold Zimmermann is the Chairman.

Discussing the compromise bill which cabled dispatches referred to yesterday, Mr. Meyerowitz said it raises the revaluation of mortgages and industrial bonds fro n 15 to 25 per cent.; that it also accords a better valuation to pre-war bonds and the German war loan, but "the German Government and, it would seem, the majority of the Reichstag persists in the clause which discriminates between old and new bondholders. If this discrimination is to become law American purchasers of German bonds will lose somewhere between $500,000,000 and $1,000,000,000.

"Furthermore, the amended bill persists in the total exclusion of the 1922 German Government forced loan from any valuation. About 90 per cent. of this loan is held in the United States."

TO WITHDRAW U. S. FUNDS.

Government's Action Today in the Nature of Routine Business.

The Government today will withdraw $4,280,000 from its deposits in this Federal Reserve District, it was announced yesterday at the Federal Reserve Bank of New York. It was said the withdrawals are part of the Government's mid-month routine business and not part of any important financing program.

The Federal Reserve banks have been authorized to redeem immediately the series of the United States Treasury certificates of indebtedness which mature on June 15, marking the first step in the program of financing that must be carried out in June. The certificates aggregate $406,031,000, and are designated as Series C-1925.

TO REDEEM POLAND'S BONDS

Dillon, Read & Co. Announce Payment of $700,000 on July 1.

Dillon, Read & Co., as sinking fund trustee for the Republic of Poland twenty-five-year sinking fund external 8 per cent. gold bonds, dated Jan. 1, announced yesterday that they had designated by lot, for redemption on July 1, out of moneys paid them by the Republic of Poland, $700,000 of the interim receipts for the bonds. The bonds designated for redemption are payable on July 1 upon presentation and surrender at 105 and interest.

The numbers of the $1,000 pieces drawn range from 94 to 33,679. The numbers of the $500 pieces drawn range from 58 to 2,725, and the $100 pieces from 262 to 2,518.

Marlin Rockwell Earns $478,785.

The Marlin Rockwell Corporation reports gross earnings of $478,785 for the first quarter of 1925 and net profit of $250,015, after all expenses and reserves for depreciation. After payment of dividends on the common and preferred stocks the company reported a surplus of $146,665.

Export Copper Rises Five Points.

Export copper was quoted five points higher in the local market yesterday. The price was 13.55 to 13.60 cents a pound f. a. s. New York Harbor and 13.80 to 13.85 cents c. i. f. European ports. The domestic market was again quiet, with dealers quoting 13⅝ cents a pound delivered.

To Issue Receivers' Certificates.

The Minneapolis & St. Louis Railroad Company has been authorized to issue $1,000,000 receivers' certificates for current improvements.

NEW YORK STOCK EXCHANGE

Continued from Page Twenty-nine.

1925 High.	1925 Low.	Sales.	Stocks and Dividend Rate.	First.	High.	Low.	Last.	Net Chge.	Bid.	Asked.
129⅜	122¾	800	U. S. Steel pf. (7)	123	123	122⅝	122⅝	— ¼	122¾	123
39⅞	36½	11,800	Universal Pipe & Radiator	36½	38	36½	38	+ 2	35⅝	36
84	66⅝	1,200	Universal Pipe & R. pf. (7)	77	77⅞	77	77½	+ 2½	77⅝	77⅞
92	82	300	Utah Copper (4)	87	87½	87	87½		87	87½
127¼	41⅛	2,200	Utah Securities	126	127⅞	125	126⅞	+ 4⅝	126⅛	127¼
24½	16⅜	2,000	Van Raalte	23⅛	24¾	23¼	24⅞	+ 1	24	22
70¾	60	100	Van Raalte 1st pf. (7). x 6	70	70	70	70	+ 1½	67½	70
5	2¾	200	Va.-Caro. Chemical	4	4	4	4	..	5	4⅝
2⅝	1⅛	100	Va.Car. Chemical ctfs.	1⅝	1⅞	1⅝	1⅞	+ ⅛	1⅝	2
20⅝	8½	300	Va.-Caro. Chemical pf.	15⅝	15⅝	15⅝	15⅝	+ ⅝	16	16¼
15⅞	7¼	300	V. Vivaudou	14½	14⅞	13⅜	14	..	13¾	13⅞
119⅜	94½	2,900	Virginia Ry. & Power	119⅜	119⅝	103	103⅝	—16¼	103	104
27⅝	16½	3,200	Wabash	25⅞	26⅞	25⅜	26	+ ⅛	25⅞	26
67½	55⅝	4,000	Wabash pf. A (5)	65⅝	65⅞	65⅛	65⅜	+ ⅛	65⅝	65⅞
19⅞	15⅛	2,100	Waldorf System (1½)	17	17	16⅞	16⅞	..	16⅝	16⅞
129¾	116	100	Ward Baking, Class A	128¼	128½	128¼	128½	+ 1½	127½	129¼
128½	116	300	Do seller 6 days	128	128	128	128	..	127½	129½
49	37⅛	5,900	Ward Baking, Class B	46⅝	49	46	48	— ⅛	48	48½
100¼	94½	400	Ward Baking pf. (7)	100	100	100	100	..	100	100¼
125	105	600	West Penn Co. (4)	123	124½	123	124	+ 6⅝	124	125
97	94	300	West Penn Co. pf. (7)	96⅝	97	96⅞	97	+ ⅛	96⅝	97
17⅜	11	800	Western Maryland	14⅝	15	14⅝	14⅝	— ⅛	14⅜	14⅞
56	32½	1,200	Western Pacific	42⅝	43⅜	42	42	..	42	42⅛
100	84½	300	Western Pacific pf. (6)	91	91½	91	91½	+ ½	91¼	92
135	116¾	3,300	Western Union Tel. (7)	133⅝	134⅝	133½	134⅝	+ 1⅝	134½	134⅝
114	97	100	Westinghouse Air B. (3)	101	101	101	101	..	101	101½
84	46¾	6,200	Westinghouse E. & M. (6)	74⅜	74½	73½	73½	— ¾	73½	73⅝
23	19⅝	200	Weston El. Inst., Cl. A (2)	22⅝	22⅝	22⅛	22⅛	— ⅛	22⅛	22⅜
17⅜	10⅜	2,900	Wheeling & Lake Erie	17⅛	17⅞	16½	16⅝	— ⅛	16⅝	16⅞
33	22	2,500	Wheeling & Lake Erie pf.	32⅜	32⅜	31¼	31½	..	31½	32
31⅛	25⅝	100	White Eagle Oil (2)	27	27	27	27	..	27	27¼
76	57⅞	18,500	White Motors (4)	68⅝	70⅝	68¼	70	+ 1⅜	69¼	69⅝
5⅝	4⅞	5,500	Wickwire-Spencer Stl. ctfs.	5	5⅛	5	5⅛	..	5	5⅛
24⅞	9⅛	64,400	Willys-Overland	22½	23⅜	22½	23⅜	+ 1⅛	23	23½
102¾	72½	6,500	Willys-Overland pf. (7)	100⅝	102⅞	100⅝	102½	+ 2⅝	102	102⅝
13⅜	5⅞	700	Wilson & Co.	6⅛	6⅜	6⅛	6⅜	+ ⅛	6¼	6⅝
60	18	100	Wilson & Co., pf.	21½	21½	21½	21½	+ ½	21	22
126¾	112½	300	Woolworth (F. W.) Co. (8)	126	126⅛	126	126⅛	+ ½	126	126¾
79½	36⅜	2,400	Worthington Pump	39⅝	41⅜	39⅝	41	+ 1½	41	41¼
88	79	100	Worth. Pump pf. A (7)	81	81	81	81	+ 1	81	84
23⅜	16	100	Wright Aeronautical (1)	20⅝	20⅝	20⅜	20⅝	— ½	20⅝	21
52⅝	45½	100	Wrigley (Wm. Jr.) (12½)	50	50	50	50	..	49	50
			RIGHTS.							
⅝	1/16	600	Barnsdall Corporation	1/16	1/16	1/16	1/16	..	..	1/16
24⅞	17⅞	500	Reading	19⅞	19¾	18⅝	19⅛	+ ⅛	18⅝	19⅛
1/16	1/16	270	Vivaudou	1/16	1/16	1/16	1/16	..	..	1/16

Dividend rates as given in the above table are the annual cash payments based on the latest quarterly or half-yearly declarations. Unless otherwise noted, extra or special dividends are not included.

*Partly stock. †Partly extra. ‡Plus 4 per cent. in stock payable 1 per cent. quarterly. §Plus 6 per cent. in stock payable 1½ per cent. quarterly. ‖Payable in preferred stock.

BONDS ON STOCK EXCHANGE

Continued from preceding page.

DOMESTIC BONDS.

10.... 86⅛ | 10.... 86¾ | 5.... 86 | 15.... 85⅝ | pr lien 4s, 1963 | 4.... 78⅝ | Mo Pac 5s, 1949, Ser D | 8.... 101½ | 1st&ref 5s, 1965 | 6.... 89½ | 1st&ref 5s, 1929 | 1.... 100¼ | gen 4s, 1975 | 27.... 65⅝ | 5.... 65⅝ | 153.... 66 | 3.... 65⅜ | 5.... 65⅞ | 30.... 66 | 2.... 65⅝ | 71.... 66 | 3.... 66⅛ | 1.... 65⅝ | Mobile&Ohio St. L&C gtd 4s, 1931 | 2.... 94⅜ | Montana Pwr 5s, 1943,SerA | 2.... 99⅝ | 2.... 100 | Montreal Trmways 1st ref 5s, 1941 | 3.... 97⅜ | Morris & Co s f 4½s,1939 | 1.... 83⅞ | Murray Body 1st s f 6½s, 1934, interim rcts | 3.... 86⅜ | Nash Chat & S L 1st con 5s, 1928 | 1.... 101⅜ | Nassau Elec R R 5s, 1951, stpd | 2.... 60¾ | 5.... 60 | Nat Acme 7½s, 1931 | 1.... 88 | Nat R R of Mex 1st con 4s, 1951, assented | 2.... 18 | Natl Tube 5s, 1952 | 1.... 102½ | 3.... 101 | New England Tel & Tel 1st 5s, 1932 | 3.... 101 | 3.... 100⅝ | Newport & Cin Brg 4½s, 1945 | 3.... 94⅛ | N O Terml 4s, 1953 | 7.... 84½ | N O Tex & Mex 5½s, Ser B, 1954 | 6.... 101⅞ | 1st 5s, Ser B, 1954 | 1.... 96⅛ | N Y Cent ref & imp 5s, 2013 | 6.... 101⅞ | 1.... 101⅞ | 3.... 101⅞ | 10.... 102 | 4.... 101⅞ | 2.... 101⅞ | 1.... 101⅞ | ref & imp 4½s, Ser A, 2013 | 2.... 93 | 3.... 93¾ | deb 6s, 1935 | 4.... 103⅝ | con 4s, Ser A, 1998 | 4.... 86⅛ | 10.... 86 | deb 4s, 1934 | 2.... 95½ | L S col 3½s, 1998 | 7.... 77⅞ | N Y Chic St L 5½s, 1954 | 4.... 101⅜ | 5s, 1956 | 11.... 99⅜ | 2.... 99⅝ | 1.... 99⅜ | 1.... 99⅜ | 10.... 99⅛ | N Y G E L H & P pur money 4s, 1949 | 2.... 89⅜ | 3.... 89⅜ | N Y N H & H conv deb 6s, 1948 | 11.... 91 | 4.... 91¼ | 15.... 91⅛ | 2.... 91⅜ | 1.... 91⅛ | 1st.... 91 | 5.... 91⅛ | 8.... 91⅜ | col trust 6s, 4s.... 93⅝ | 4s.... 93¼ | 1.... 93 | cv deb 3½s, 1956 | 3.... 56⅜ | non cv 4s, 1955 | 2.... 56⅜ | 5.... 57 | non cv deb 4s, 1947 | 10.... 65⅛ | non cv 3½s, 1954 | 3.... 56⅜ | non cv 4s, 1955 | 2.... 64 | 1956 | 4.... 64 | N Y O & W ref 4s, 1992 | 1.... 69½ | 2.... 69¼ | N Y & Queens Elec L & P 5s, 1930 | 1.... 100¼ | N Y Railways income 6s, temp. | 23.... 30½ | 15.... 30⅝ | 3.... 30¼ | N Y State Rys con 4½s, 1962 | 1.... 87⅝ | 1.... 88 | N Y Steam Corp 1st 6s, Ser A, 1947 | 1.... 103¼ | 1.... 103⅛ | 7.... 103¼ | 1.... 103⅛ | 1.... 103¼ | 1.... 103⅛ | 1.... 103¼ | 1.... 103⅛ | 1

Private Investors
Institutional Investors
Executors and Trustees

Our Investment Service Includes:

Recommendations of attractive securities for private investors, institutional investors, executors and trustees.

Examination of investment holdings and suggestions as to the proper course of action where any readjustments may be advisable.

Inquiries Invited

Clark, Dodge & Co.
ESTABLISHED 1847
51 Wall St., New York
790 Broad St., Newark
Members New York Stock Exchange

SHORT TERM Notes

Municipal Service Co. serves electric light and power, gas, ice or steam to 124 communities in Pennsylvania, Virginia and Georgia.

Interest charges on total funded debt earned 3.55 times.

We recommend the
3½ Year 6% Notes

Price 99½ and interest to yield over 6.15%

EASTMAN, DILLON & CO.
Members New York Stock Exchange
Members Philadelphia Stock Exchange
120 Broadway, New York — Packard Building, Philadelphia

£10,000
Alabama Great Southern
Sterling 5s, 1927
Price to yield 5.10%

$30,000
Toledo & Ohio Central
1st 5s, 1935
Price to yield 4.80%

$100,000
Baltimore & Ohio
1st 5s, 1948
Price to yield 4.70%

GARDNER & CO.
20 Broad St. Tel. Hanover 0740

Seaboard National Bank
Mech. & Metals Nat. Bank
First National Bank
Corn Exchange Bank
Kings County Trust Co.
Bankers Trust Co.
State Bank

BANKERS CAPITAL CORPORATION
A. U. KIRK, Vice-President
41 EAST 42ND ST. N. Y.
TELEPHONE VANDERBILT 4551, 1155

Southern Minnesota
Joint Stock Land Bank

A regular dividend of 10% per annum has been declared on the capital stock of this bank.

The increased rate is effective beginning July 1st, 1925.

First quarterly dividend of $2.50 per share payable Oct. 1st, 1925.

Guy Huston Company, INC.
61 Broadway New York

$157,880,292 SALES BY WESTINGHOUSE

Electric and Manufacturing Co.'s Net Income $15,324,364 in Last Fiscal Year.

$6.55 PER COMMON SHARE

Gross Business the Largest of Any Year in Corporation's History Excepting 1918-19.

With the exception of the fiscal year ended March 31, 1919, the Westinghouse Electric and Manufacturing Company reported yesterday for the fiscal year ended March 31, 1925, the largest gross business in its history. Sales billed aggregated $157,880,292, comparing with $154,413,000 for the previous year. Except for the year ended March 31, 1919, when sales billed were $160,379,943, those of 1923-24 also were a record for the company.

Cost of sales was $144,242,065, leaving a net manufacturing profit of $13,638,227, which compares with $17,406,638 for 1923-24 when cost of sales was $137,006,280. Other income was $4,203,179, and the gross income from all sources $17,841,406. After deducting interest charges, etc., of $2,517,042, the net income available for dividends and other purposes was $15,324,364, against $16,123,303. Dividends paid on the preferred and common stock were $9,468,221, and the amount added to surplus was $5,612,606, comparing with a surplus of $8,971,647 for the previous year.

After preferred dividends amounting to $319,896 the net income was equivalent to $6.55 a share on the $114,504,450 $50 par value shares of common outstanding at the end of the corporate year. For the preceding year the earnings per share were $7.61 on the $103,731,450 of $50 par value common outstanding as of March 31, 1924. In percentages, the common earned 13.10 per cent., compared with 15.23 per cent. the preceding year.

The decrease in the total value of all orders booked was 5 per cent., as compared with the previous year. The value of unfilled orders on March 31, was $55,271,908 against $63,738,700 at the close of the previous fiscal year. Orders for incandescent lamps and radio apparatus substantially exceeded the previous year, but the radio business of the company represents a minor portion of the total.

Adding last year's surplus to that built up previously, the total net surplus on March 31, 1925, was $51,199,324.

Assets of the company now stand at $226,612,936, comparing with $231,430,092 at the end of the preceding year, the decrease being more than accounted for by a decrease in current assets from $153,209,401 to $138,719,290. Property and plant increased from $57,363,790 to $65,595,934, and investments from $14,885,245 to $16,380,133. Cash as a part of the current assets increased from $10,823,800 to $13,841,525. Current assets of $138,719,290 are contrasted with $16,813,638 current liabilities.

In his report to the stockholders General Guy E. Tripp, chairman of the Board of Directors, says that in pursuance of a plan of decentralization by departments with the ultimate view of retaining at East Pittsburgh mainly the manufacture of heavy electrical machinery, certain lines of products had been transferred to works at Sharon, Pa., South Philadelphia and other places.

"It is believed," says the Chairman, "that your manufacturing facilities are now better arranged and that the designs of your company's products are now better adapted to meet the requirements of the future than ever before."

Attention is directed in the report to the several activities of the company in the interest of the social and financial welfare of its employes, "which," according to General Tripp, "the directors believe to be in accordance with an enlightened industrial policy."

It is pointed out that about 35,000 employes are insured through the cooperation of the company for amounts ranging from $500 to $6,000; that 451 houses have been built for and sold to employes, and 110 more houses are now under construction. Over 3,000 persons are taking advantage of the company's educational facilities, and 168 employes have been retired on pensions. Twenty-four college scholarships have been awarded to employes or sons of employes.

TO HAIL SECOND YEAR OF FEDERATION BANK

Governor Smith and Bishop Manning Among Speakers at Party Tonight.

Governor Alfred E. Smith, William Green, President of the American Federation of Labor; General James E. Drain, National Commander of the American Legion; George V. McLaughlin, State Superintendent of Banks; Bishop Manning of the Episcopal Diocese of New York and Arthur Brisbane will be the speakers at the second birthday party of the Federation Bank of New York, at the Manhattan Opera House tonight. Peter J. Brady, President of the bank, will preside and will read a congratulatory letter from President Coolidge. Many leaders of finance and industry have accepted invitations to attend the celebration, and it will be broadcast over Station WNYC. Will Rogers, Jackie Coogan and the Glee Club of the New York Chapter of the Knights of Columbus will appear.

In discussing the second anniversary of the founding of the labor bank, President Brady said that the success of the bank had been due not alone to the cooperation of fifty international unions and more than 400 local unions, representing workers in every kind of occupation, but also to direct support and cooperation from employers and associations of employers, merchants and business men in all lines of industry.

Mr. Brady said that the officials of the bank had found it advisable to take steps to increase the capital stock and surplus to $1,000,000, which will be done within the next few months. The bank was started with $500,000 in capital and surplus, and its resources are now more than $10,000,000.

ELECTRICAL SECURITIES, INC.

Net Income Was $908,479 in 1924 Against $280,151 in 1923.

The annual report of Electrical Securities, Inc., for 1924 shows net income of $908,479 after taxes and charges and after including $511,468 profit from sale of securities. This was equal, after preferred dividends, to $17.16 a share on the $50 par value 50,000 shares of common stock and compares with net income of $280,151, or $4.43 a share, on the common in 1923.

Gross income of the company was $934,701, compared with $748,973 for 1923. After preferred and common dividends there was a surplus of $658,479, against $21,818 in 1923.

Building and Loan Assets.

The 11,854 building and loan associations of the United States have $4,660,808,485 in assets, according to figures reported by Dr. Horace F. Clark, Associate Professor of Engineering Economics, Iowa State College, and Frank A. Chase, Educational Director of the American Savings, Building and Loan Institute, in a book they have written. This figure is said to be 20.65 per cent. of the total assets of the 6,085 national banks of the country and 13.5 per cent. of the 21,268 State and private banks.

FOREIGN EXCHANGE.

Sterling Again Reaches $4.85⅜, Previous High, on Good Buying —Continentals Irregular.

Purchases of good-size blocks of sterling by a number of prominent banking institutions yesterday lifted the London check rate to $4.85⅜, a figure which has been touched on two other occasions since the present movement started less than a month ago. The buying from this source was easily the feature of the market, and in well informed quarters it was stated that renewed purchases with the idea of pushing the rate to par was shortly to be expected.

The market for the Continentals was irregular, the French franc sagging 1½ points to 5.19 cents, while Italian exchange was also heavy at a decline of more than 2 points, to 4.05½ cents. Holland, Swiss and Swedish documents were firm. A fresh wave of buying in the Spanish, Danish and Norwegian exchanges caused these to retrace some of the ground lost in last week's market when heavy liquidating sales pushed all three down for substantial losses.

Far Easterns were dull, but firm, with the South Americans showing an irregular trend.

MONDAY, MAY 18, 1925.

Range of Rates, Sight Exchange.

	High.	Low.	Final.	Saturday's Final.
LONDON	4.85⅜	4.85⅛	4.85⅜	4.85⅛
PARIS	5.19½	5.18	5.19	5.20½
ROME	4.07½	4.05½	4.05½	4.07⅝
AMSTERDAM	40.19	40.18	40.18	40.18
BERLIN	23.81	23.81	23.81	23.81
MADRID	14.48	14.46	14.47½	14.46
STOCKHOLM	26.74	26.72	26.74	26.73

Closing Rates.

In the subjoined table the quotation on sterling represents dollars and decimals of a dollar; all others represent cents and decimals of a cent. Quotations preceded by the decimal mark indicate a price measured in fractions of a cent.

	Monday.	Saturday.	Week Ago.	Year Ago.
Europe.				
STERLING—Par $4.86⅝ per sovereign.				
Demand	4.85⅞	4.85⅛	4.84⅜	4.36¼
Cables	4.85¼	4.85⅛	4.85⅛	4.36½
Com.,60 days	4.80⅜	4.80⅛	4.80½	4.33½
Com.,90 days	4.79	4.78⅝	4.78⅝	4.32⅝
FRANCE—Par 19.3 cents per franc.				
Demand	5.19	5.20½	5.21⅛	5.47⅛
Cables	5.19⅛	5.21⅛	5.22½	5.48
ITALY—Par 19.3 cents per lira.				
Demand	4.05½	4.07⅝	4.10¼	4.43⅜
Cables	4.06	4.08	4.10½	4.44⅛
BELGIUM—Par 19.3 cents per franc.				
Demand	5.03¼	5.04½	5.05	4.68⅛
Cables	5.03⅜	5.05⅛	5.05⅛	4.69
GERMANY—Par 23.8 cents per mark.				
Demand	23.81	23.81	23.81	....
Cables	23.81	23.81	23.81	....
*AUSTRIA—Par 20.3 cents per crown.				
Demand	14.125	14.125	14.125	.0014¼
Cables	14.125	14.125	14.125	.0014¼
CZECHOSLOVAKIA—Par 20.3 cents per crown.				
Demand	2.96¼	2.96¼	2.96¼	2.95¼
Cables	2.96¼	2.96¼	2.96½	2.95¾
DENMARK—Par 26.8 cents per krona.				
Demand	18.75	18.71	18.82	16.92
Cables	18.77	18.73	18.85	16.95
FINLAND—Par 19.3 cents per finmark.				
Demand	2.52¼	2.52½	2.52¼	2.51¼
Cables	2.52¾	2.52½	2.52½	2.51¼
GREECE—Par 19.3 cents per drachma.				
Demand	1.78	1.84	1.92	2.03
Cables	1.75½	1.84½	1.92½	2.06
HOLLAND—Par 40.2 cents per florin.				
Demand	40.18	40.18	40.17	37.39
Cables	40.20	40.20	40.19	37.43
HUNGARY—Par 20.3 cents per crown.				
Demand	.0014	.0014	.0014	.0012
Cables	.0014	.0014	.0014	.0012
NORWAY—Par 26.8 cents per krone.				
Demand	16.71	16.71	16.83	18.90
Cables	16.73	16.73	16.85	13.93
POLAND—Par 19.3 cents per zloty.				
Demand	19.25	19.25	19.25	.000011
Cables	19.25	19.25	19.25	.000011
PORTUGAL—Par $1.0805 per escudo.				
Demand	5.15	5.10	5.10	3.00
Cables	5.20	5.15	5.15	3.05
RUMANIA—Par 19.3 cents per leu.				
Demand	.47½	.47½	.49	.49¼
Cables	.47⅝	.47½	.49	.49½
SPAIN—Par 19.3 cents per peseta.				
Demand	14.47¼	14.45	14.45	13.86
Cables	14.48¼	14.46	14.46	13.88
SWEDEN—Par 26.8 cents per krona.				
Demand	26.74	26.78	26.74	26.53
Cables	26.76	26.75	26.75	26.55
SWITZERLAND—Par 19.3 cents per franc.				
Demand	19.35	19.35	19.25	17.72
Cables	19.36	19.36	19.38	17.74
YUGOSLAVIA—Par 19.3 cents per dinar.				
Demand	1.62½	1.62¾	1.62	1.23¾
Cables	1.62½	1.62¾	1.62	1.23¾
Far East.				
CHINA—Cents per silver dollar for Hongkong; per tael for Shanghai and Peking.				
Hongkong	54.88	54.88	54.88	52.38
Cables	55.00	55.00	55.00	52.50
Peking—				
Demand	76.50	76.50	77.25	74.75
Shanghai—				
Demand	74.19	74.50	74.63	71.88
Cables	74.31	74.63	74.75	72.00
INDIA—Calcutta: Cents per rupee, nominally stabilized at one-tenth of a pound sterling.				
Demand	36.30	36.30	36.25	35.38
Cables	36.42	36.42	36.375	35.70
PHILIPPINE ISLANDS—Manila: Par 50 cents per silver peso.				
Demand	49.875	49.875	49.75	49.25
Cables	50.00	50.00	49.875	49.50
JAVA—Par 40.2 cents per florin.				
Demand	41.00	41.00	41.00	37.00
JAPAN—Par 49.8 cents per yen.				
Demand	41.88	41.92	41.94	40.19
Cables	42.00	42.04	42.06	40.31
South America.				
ARGENTINA—Par 42.44 cents per Argentine paper dollar.				
Demand	39.63	39.63	39.50	32.95
Cables	39.75	39.75	39.63	33.00
BRAZIL—Par 32.46 cents per paper milreis				
Demand	10.18	10.125	10.15	11.00
Cables	10.25	10.18	10.20	11.05
CHILE—Par 36.5 cents per paper peso.				
Demand	11.53	11.65	11.42	11.08
Cables	11.58	11.70	11.47	11.13
PERU—Par $4.8665 per pound.				
Checks	4.14	4.14	4.14	4.18
Cables	4.15	4.15	4.15	4.19
URUGUAY—Par $1.0342 per gold peso.				
Demand	96.37	96.50	96.75	78.80
Cables	96.63	96.75	96.00	79.24
Canada.				
MONTREAL—Par 100 cents per Canadian dollar.				
Demand	100.00	100.00	100.03	98.38

Russian Currency.

Prices for pre-revolution Russian ruble notes were as follows:

Par $1.40 cents per ruble

	Bid.	Asked.
100-ruble notes	.12	.13
500-ruble notes	.05½	.06½

*Price of one Austrian schilling, representing value of 10,000 Austrian crowns. Previous quotation for crown had been at rate of $14.21½ per million crowns.

TO VOTE ON STOCK CHANGE.

New U. S. Freight Co. Plans to Take Over Baldwin Universal.

Stockholders of the Baldwin Universal Company, Inc., have received notice from the directors that a special meeting will be held at Portland, Me., May 25, to act upon a proposition from the United States Freight Company, to be organized under the laws of Delaware to take over all of the Baldwin assets. Under the plan the present stockholders will receive six shares of the United States Freight Company for every share of Baldwin stock. The new company will also take over the stock of the Transcontinental Freight Company and issue therefor 10,000 shares of its stock.

When the transfers and exchanges are completed, there will be outstanding 70,000 of the 100,000 authorized shares of the United States Freight. In a letter to stockholders, E. C. Strohm, Chairman of the Board of Directors of the Baldwin Universal Company, said that the anticipated earnings of the new company should warrant dividends at the rate of $5 per share per annum on the new stock.

Foundation Co. Earnings $322,800.

The Foundation Company reports gross earnings of $322,800 for the first quarter of 1925, against $286,756 in the same period last year. After expenses, taxes and other deductions the company reported a net income of $35,223, equal to 39 cents a share earned on the 90,000 shares of no par value common stock. In the first quarter of last year the company reported net income of $37,623, equal to 30 cents a share earned on the stock.

HARRIMAN-SOVIET PARLEY STILL ON

New York Bankers' Agents in Moscow Discussing Terms of Manganese Concession.

BREAKDOWN REPORT DENIED

Conferences Involving Ore Deposits Worth Many Millions, Delayed by Technical Details.

Agents of W. A. Harriman & Co. of New York, are still in Moscow, negotiating with Soviet officials the terms of a concession of manganese fields involving millions of dollars, despite the cable news from abroad yesterday that the deal had fallen through.

The cable, which came from Moscow by way of Berlin, said that a breakdown had come because of Russia's rejection of the Harriman claim for the right to withdraw in case the concession were to prove unprofitable. At the offices of Harriman & Co. it was learned that conferences are still proceeding on the details of the contract which the officials of the Soviet accepted in principle last October.

The conferences have been delayed by discussion of many technical details, and several times were reported to have broken up, but none of these statements was official. The source of some of the reports of a break down has been a mystery and the reports have caused wonderment among the Harriman interests, which carried off the concession after active bidding on the part of British, German, French and Dutch competitors.

The concession involves the rich manganese fields of the Chicatouri district of Georgia, the largest and most productive in the world. Both the Georgian and the Russian Governments agreed in principle to the Harriman offer and the present conferences were begun. The contract, to run for twenty-five years, gives a monopoly for the export of manganese, and the fields affected cover 10,000 acres, which are estimated to contain 100,000,000 tons of manganese ore, sufficient to fill the world's needs for half a century.

The contract also includes the construction of docks and other facilities at the Black Sea port of Poti, the shipping point of manganese from Georgia. It is expected that the concession, if finally ratified, will make the great output of the Russian fields available for use by American steel producers. At the time the concession was arranged last October it was reported that a large Wall Street bank was participating in the transaction.

ECUADOR TO CONTROL ONLY RAILROAD THERE

Agrees to Add to Holdings in the Guayaquil & Quito— $600,000 Involved.

Terms of a contract by which the Government of Ecuador buys control of the Guayaquil & Quito Railroad, the only railroad there, were learned yesterday. Dr. Guerrero Martinez, the Acting President of Ecuador, has agreed to purchase 57,069 shares of preferred and common stock of the railroad company, which, added to the 40 per cent. of stock the Government now holds, will be sufficient to establish control.

The price of the 57,069 shares was $600,000. The Government has deposited $100,000 of this amount with the Glyn Mills Currie Company at Quito, to be forfeited to the railroad company if the balance of $500,000 is not deposited in a New York bank when the transfer of stock takes place. Similar terms apply to the railroad company if it fails to fulfill its part of the contract. In case of a controversy the matter will be submitted to arbitration.

Interest on the bonds of this railroad was guaranteed by the Republic of Ecuador when English banks agreed to finance the proposition for American promoters in 1898. The road never has been operated at a profit, however. Since the war it has reported heavy deficits. Ecuador's monetary unit, the sucre, has depreciated to one-half its normal value. A mutual agreement between the Government and the company regarding rates prevented the latter from remedying the situation. The local officers of the railroad are Archer Harman, President, whose father and uncle built the road; H. H. Powers Farr, Vice President, and A. C. Watson, Secretary and Treasurer. The general office is at 40 Rector Street.

LARGER PACKING CO. BOARD.

Stockholders of California Concern to Vote on Plan Today.

Several new directors will be added to the board of the California Packing Company at the annual stockholders' meeting to be held in this city today. This became known in responsible banking quarters yesterday. In connection with the proposed addition to the board, reports had been circulated that there has been a change in the management of the company. This report, however, was denied by executives who hold a controlling interest in the organization.

The stock of the California Packing Company has been unusually strong on the New York Stock Exchange lately, and yesterday sold up to a new high record of 114½. Bankers affiliated with the company yesterday expressed the opinion that the current price of the stock is warranted by the company's earnings and its prospects, but they admitted that they had no knowledge of who was buying the stock at the present time.

RAILROAD SHOWS GAIN.

Atlantic Coast Line Reports Earnings of $13,275,844.

The Atlantic Coast Line Railroad Co. reports net income for 1924 equivalent after preferred dividends to $19.34 a share on $68,586,200 common stock, compared with $18.94 a share in 1923.

The income accounts of 1924 and 1923 follow:

	1924	1923
Operating revenue	$81,785,021	$80,682,311
Operating expenses	60,335,126	59,868,429
Taxes, &c.	5,684,854	5,467,457
Operating income	$15,766,581	$15,546,425
Other income	6,175,007	5,540,267
Total income	$21,941,588	$21,086,692
Interest, rent, &c.	8,665,724	8,084,321
Net income	$13,275,844	$13,002,371
Preferred dividends	9,835	9,835
Common dividends	6,486,896	4,801,034
Surplus	$6,779,113	$8,191,502

Superior Oil Income.

The Superior Oil Company for the first quarter of 1925 reports gross income of $356,388, against $361,163 in the same period last year. After allowing for all expenses and reserves for depreciation and depletion, the company reported a deficit of $123,877, against a deficit of $86,370, after similar deductions in the first quarter last year.

Rise in Crude Oil Rumored.

Rumors were circulated in local oil trade circles yesterday that an advance in the price of Pennsylvania and other Eastern grades of crude oil may be announced within the near future.

MARKET AVERAGES.

STOCKS.

YESTERDAY'S RANGE.

	High.	Low.	Last.	Net Ch'ge.
25 railroads	79.28	78.51	78.79	+ .06
25 industrials	142.55	141.04	142.02	+ .32
50 stocks	110.91	109.77	110.40	+ .50

Correction—High price of the 25 industrials on Saturday 141.56, not 145.56.

DAILY RANGE OF 50 STOCKS.

	High.	Low.	Last.	Net Ch'ge.
May 18	110.73	109.63	109.90	+ .32
May 15	109.86	108.66	109.56	+ .75
May 14	109.50	108.24	108.81	— .53
May 13	109.76	108.63	109.06	+ .06
May 12	109.86	108.62	109.00	+ .50
May 11	109.47	108.38	108.95	+ .27
May 9	109.46	108.31	108.63	— .14

MONTHLY RANGE OF 50 STOCKS.

May	High.	Low.	Last.
*1925	110.91 May 19	108.87 May 1	110.40
1924	95.83 May 26	82.73 May 20	94.31
1923	93.67 May 31	81.23 May 22	86.10
1922	81.80 May 29	76.91 May 11	80.36
1921	78.19 May 6	67.23 May 25	67.75
1920	86.29 May 10	77.74 May 29	82.47
1919	89.06 May 29	78.50 May 1	86.74

YEARLY RANGE OF STOCKS.

	High.	Low.	Last.
*1925	112.85 Mar. 5	101.16 Mar. 30	110.40
†1924	96.56 Feb. 4	82.26 Apr. 22	94.17

Full Years.

1924	107.22 Dec. 31	82.26 Apr. 22	106.72
1923	95.82 Mar. 6	77.15 Oct. 29	94.15
1922	92.06 Oct. 18	66.24 Jan. 10	90.55
1921	78.19 May 6	58.35 June 21	66.50
1920	94.07 Apr. 3	62.70 Oct. 23	67.99
1919	99.50 Nov. 5	80.75 Jan. 31	80.90

DOMESTIC BONDS.

YESTERDAY'S CLOSE.

		Net Change. Day.	Month.	Year.
40 issues	84.52	.05	+1.93	+5.89

DAILY RANGE OF 40 DOMESTIC BONDS.

May 16	84.50 +.02	May 7	84.31 +.10
May 15	84.47 +.13	May 6	84.21 +.18
May 14	84.34 ...	May 5	84.08 +.06
May 13	84.34 +.03	May 4	84.00 +.15
May 12	84.26 +.07	May 2	83.85 +.07
May 11	84.19 —.06	May 1	83.78 +.24
May 9	84.25 —.08	Apr. 30	83.54 —.01
May 8	84.33 +.02	Apr. 29	83.55 +.01

YEARLY RANGE OF 40 BONDS.

May	High.	Low.	Last.
*1925	84.52 May 19	81.88 Jan. 3	84.52
†1924	78.06 May 17	76.95 Jan. 2	78.63

Full Years.

1924	82.46 Dec. 4	76.95 Jan. 2	81.90
1923	79.48 Jan. 2	75.58 Oct. 2	78.71
1922	82.54 Aug. 22	75.01 Jan. 3	79.13
1921	76.31 Nov. 29	67.56 June 20	75.27
1920	78.14 Oct. 21	65.57 May 21	68.66
1919	79.65 June 2	71.05 Dec. 16	72.00

FOREIGN BONDS.

YESTERDAY'S CLOSE.

		Net Change. Day.	Month.	Year.
10 Govt. issues	102.76	—.11	+1.31	+4.46

DAILY RANGE OF FOREIGN BONDS.

May 16	102.87 +.17	May 7	102.14 +.17
May 15	102.70 —.02	May 6	101.97 +.07
May 14	102.72 —.01	May 5	101.90 +.04
May 13	102.73 +.26	May 4	101.86 +.03
May 12	102.47 +.11	May 2	101.83 +.17
May 11	102.36 +.09	May 1	101.66 —.11
May 9	102.27 +.03	Apr. 30	101.77 +.03
May 8	102.24 +.10	Apr. 29	101.74 +.07

YEARLY RANGE 10 FOREIGN BONDS.

May	High.	Low.	Last.
*1925	102.87 May 16	101.04 Jan. 2	102.76
†1924	98.72 Feb. 2	97.40 Mar. 2	98.31

Full Years.

1924	102.65 Nov. 26	97.40 Mar. 8	101.10
1923	101.14 June 7	96.02 Jan. 30	97.83
1922	103.10 Apr. 17	97.41 Nov. 14	99.91

*To date. †To corresponding date last year.

TO OFFER NEW STEEL STOCK

McKinney Holdings Company to Sell Block to Public.

Public offering of a block of the preferred stock of the McKinney Steel Holding Company is expected to be announced soon by local bankers. The company will control through majority stock ownership the McKinney Steel Company of Cleveland. The latter has always been a closed corporation, but through the formation of the holding company the public will receive, indirectly, an opportunity to subscribe to its stock.

The ownership of the McKinney Steel Company, according to the statement, will not be affected in any way by the formation of the holding company, and the same management will continue in control. It is further stated that the company owns ore reserves in the Lake Superior district and coal mines in the Kentucky fields, in addition to a large amount of railroad equipment. A new finishing mill is under construction in Cleveland, in which section the company holds the rank of being the largest producer of steel products.

AMERICAN HIDE WINS CASE.

Order Refusing Injunction Against Refinancing Is Upheld.

Special to The New York Times.

TRENTON, N. J., May 18.—The Court of Errors and Appeals today sustained the order of Vice Chancellor Bentley refusing to issue an injunction against a proposed refinancing of the American Hide and Leather Company, a $35,000,000 concern of Jersey City.

Suit for the order was brought by the General Investment Company of Maine and other holders of the defendant company's 7 per cent. preferred stock. It was alleged that the leather concern proposed to issue 8 per cent. preferred stock to take precedence in the payments of dividends over the older shares.

Although the concern has a surplus of $5,000,000, it was said there are now due unpaid dividends on the preferred stock of about 140 per cent.

Arbuckle Bros. Reduce Sugar Price.

Arbuckle Brothers yesterday announced a reduction of 5 points in the price of refined sugar, making the new quotation 5.60 cents a pound.

FINANCIAL NOTES.

Robert R. Doan, formerly with Frazier & Co., is now associated with the sales organization of Morgan, Livermore & Co.

F. W. Bacon, Vice President in charge of operations of the International Utilities Corporation, is on route to Europe.

The Seaboard National Bank has been appointed trustee under an indenture securing first and refunding mortgage twenty-five-year 5 per cent. gold bonds of South Bay Consolidated Water Company, Inc.

Rutter & Co., 14 Wall Street, announce that they have received the official list of the drawings for redemption of the Chinese 4 per cent. gold loan of 1895. Drawn bonds are payable on July 1, 1925.

The Chemical National Bank has been appointed transfer agent for the stocks of the Denver Joint Stock Land Bank and is prepared to issue new certificates in place of the old certificates.

The syndicate composed of Harris, Forbes & Co., the First National Corporation of Boston and Kissel, Kinnicutt & Co., which offered the Province of Cordoba, Argentina, external 17½-year 7 per cent. sinking fund gold bonds of 1925, announces that the bonds have all been sold and the books closed.

Charles D. Robbins & Co. have prepared a circular containing an analysis of the Kelsey Wheel Company, Inc.

Morrison & Townsend have prepared a circular on a group of convertible bonds showing their respective conversion features and current market.

The New York Trust Company has been appointed transfer agent for voting trust certificates for Shur-on Standard Optical Company, Inc., preferred and common stock.

Judd Tumbridge, formerly with Pynchon & Co., has gone to Shields & Co. to take charge of their bank stocks department.

The Chatham Phenix National Bank and Trust Company has been appointed registrar of the voting trust certificates representing capital stock of the General Reinsurance Corporation.

Paul L. F. Bauer of Bristol & Bauer has left for a six weeks' stay in England and France.

F. Howard Russ Jr., for ten years' business manager of The Michigan Investor, a Detroit publication, has become associated with the First National Company of Detroit, the investment division of the First National Bank Group.

Outwater & Wells, 15 Exchange Place, Jersey City, N. J., are offering a list of municipal and public utility securities yielding from 4.15 to 9.40 per cent.

Charles H. Butler has been appointed general manager of the Sweets Company of America, Inc.

Announcement has been made of the changes in the name of Bull Brothers Company to American Foundry Trust.

IN NEW YORK

Through its three New York Offices and worldwide connections the Bankers Trust Company provides adequate banking and trust service extending to all parts of the world.

IN PARIS

At 3 and 5 Place Vendome is the Paris Office of the Bankers Trust Company, an American bank offering banking co-operation to all parts of the Continent.

IN LONDON

At 26 Old Broad Street, in the financial district, the London Office offers facilities to American business in its dealings with Great Britain and her colonies, and serves British business in its dealings with America and the Continent.

Downtown Office: 16 Wall Street
Fifth Avenue Office: at 42nd Street
Fifty-seventh Street Office: at Madison Avenue
Paris Office: 3 & 5 Place Vendome
London Office: 26 Old Broad Street

All of these offices are complete banking units—each IS the Bankers Trust Company.

BANKERS TRUST COMPANY

SEEKING NEW BUSINESS ON OUR RECORD

Past Present and Future

THIS bank's experience of 101 years can be successfully applied to your problem of the PRESENT so that we both may prosper in the FUTURE.

THE CHEMICAL NATIONAL BANK OF NEW YORK
B'WAY at CHAMBERS, FACING CITY HALL
FIFTH AVENUE at TWENTY-NINTH STREET
MADISON AVENUE at FORTY-SIXTH STREET

A Living Benefactor

Create a trust with this company during your lifetime.

It will prove so satisfactory that you will appoint us your executor and trustee.

FULTON TRUST COMPANY OF NEW YORK
149 Broadway
Established 1890
Member Federal Reserve System

Fractional Lots
WILSON & CHARDON
Members Consolidated Stock Exch. of N. Y.
62 Broadway New York
Telephone Hanover 0870.

Security Dealers of North America
A SEMI-ANNUAL
Directory of Stock and Bond Houses
Alphabetically by States and Cities gives address, telephone number, officers or partners and character of business of about 8000 firms handling stocks and bonds in U. S. and Canada.
Price $6.
MAXIMUM PRODUCTION CO., INC.
4 Cedar St., N. Y.
Telephone John 4827-8-9

ADVERTISEMENT.

Americanize Your Credits

SALESMEN

Investment house, dealing in general investment bonds, is opening a mortgage bond department, offering a collateral trust bond secured by first mortgages on only completed dwellings. We desire the services of one or two salesmen. Experienced men preferred but not essential. Opportunity to grow with the business. Leads furnished and ample backing in advertising and follow-up. Liberal commission or salary and commission. Call at Room 910, 141 Broadway.

FINANCIAL NOTICES.

Frisbie & Stansfield Knitting Company

First Mortgage Twenty-Year Sinking Fund 6 Per Cent. Gold Bonds.

Pursuant to Article VI. of the Mortgage, dated July 1, 1914, securing the aforesaid bonds, Bankers Trust Company, as Trustee under said mortgage, invites proposals for the sale to it on July 1, 1925, of bonds issued thereunder, at prices not to exceed 105 per cent. of their face value, in an amount sufficient to exhaust as nearly as may be the sum of $26,918.25 to be deposited to the credit of the sinking fund on that date. All proposals should be enclosed in sealed envelopes and should be delivered to the Trustee at its Corporate Trust Department, 16 Wall Street, New York City, not later than 12 o'clock noon on June 16, 1925, after which notice will be mailed to bondholders whose proposals may be accepted and the Trustee, to the extent of funds then in its hands available therefor, will on July 1, 1925, purchase the bonds so offered and accepted in the manner provided in said mortgage.

Dated at New York this 18th day of May, 1925.

BANKERS TRUST COMPANY, Trustee.
By H. F. WILSON JR., Vice President.

DISSOLUTION NOTICES.

IRVING WESTREICH has withdrawn from the part

JOINT COURT URGED FOR US AND CANADA

Sir Robert Falconer Would Widen Powers of International Commission.

SUCCESS OF BOARD CITED

He Reviews the Adjustment of Boundary Issues—Hopes for St. Lawrence Solution.

Copyright, 1925, by The New York Times Company.
By Wireless to THE NEW YORK TIMES.

LONDON, May 18.—Sir Robert Falconer, President of the University of Toronto, delivered at Cambridge University today the third of his Watson Chair lectures on the relations of Canada and the United States. The subject of this address was "The Determination of the Boundaries."

Court Status for Commission.

Sir Robert Falconer in his lecture on "The Determining of the Boundaries" reviewed the history of the frontier disputes between the United States and Canada, expressed gratitude that these controversies had been honorably settled, and hailed as a pledge of peace the International Joint Commission which has been established to deal with questions arising between the two countries.

He urged that the commission be made better known to the people, and suggested that it be raised to the status of a court which might dispose of disputes before they became international issues. The two countries will be still closer bound in friendly relations in the future, he went on, if the St. Lawrence waterway problem is solved to the satisfaction of both.

Beginning his lecture with a detailed discussion of the Treaty of 1783, the Webster-Ashburton Treaty, the Louisiana Purchase, the acquisition of California and Alaska from Spain and Russia, the rival claims of Americans and Canadians for the territory west of the Rockies, the "54-40 or fight" election and the Treaty of 1846, he continued:

"A review of the negotiations from 1783 to 1871 leads to the conclusion that in consideration of the knowledge of the country and the reasonable expectations of its future, Britain not only acted well on behalf of Canada, but pushed her claims with vigor and sagacity. * * *

"With respect to the negotiations of the United States, there was neither indifference nor ignorance. They were concerned by instinct that no rival must be allowed to bar their access to the Pacific. Spain had gone, France had gone, Russia was to go and Britain alone seemed immovable; a Britain, moreover, which with each decade after the 30's was beginning to redress the loss of her revolted colonies by pouring her homeborn population in the vacant spaces of Canada."

Referring to the Alaska boundary dispute as the last great border issue between the United States and Canada, he said that its final settlement in 1903 was accepted as part of the British policy of cultivating friendship with the United States. Roosevelt's refusal to accept arbitration for the solution of the question, he said, caused much bitterness in Canada against the United States.

Problem of the Waterways.

The settlement of the outstanding disputes as to boundaries, he went on, left many lesser problems related to the long border line, mostly with respect to rivers and lakes. He reviewed the volume of traffic on the lakes and their utility to Canadian and American communities, and then referred to the "demands insistent and increasing, from the Western States and the Northwest Provinces of Canada, that the canals on these waterways shall be deepened in order that seagoing vessels may carry grain and other products from the head of the Great Lakes to Europe.

"It is obvious how vast are the issues involved in the joint possession of these lakes and rivers," he said, "and how delicately interwoven they are between the two countries. Canada is mistress of the Welland Canal that unites Lakes Erie and Ontario, and of the gateway to the ocean on the St. Lawrence.

"The question is no longer as to where an invisible line runs, but as to how such an equitable joint use and development may be made of these waterways and powers that the health, intercourse, trade and general well-being of both peoples may be promoted."

Taking up the prairie rivers, which are sources of irrigation in the dry belt running through Montana into Southern Alberta, he spoke of the danger to goodwill that would result from the building of a dam in one country cutting off the water supply in the other, and continued:

"To solve the numerous and varied problems such as arose from the situation that has been outlined, the United States and Canada have created an International Joint Commission. They have been fortunate indeed in this original undertaking, and it is a matter for surprise that a commission as unique as it has been successful in its procedure has attracted so little attention either at home or abroad."

After analyzing the treaty by which the commission was created in 1912, he described the commission as a "miniature Hague Tribunal for the United States and Canada."

Commission for Common Interests.

"The members of the Commission," he went on, "do not speak or vote as representing their national point of view, but with the realization that they are expected to promote the interests which the people hold in common; and so successfully has the tribunal hitherto fulfilled its purpose that no suggestion has been made to terminate the treaty, though since 1915 this might have been done by either party giving twelve months' written notice to the other.

"During its existence some twenty-five decisions have been made, and it is a fine testimony both to the gentlemen who have composed the tribunal and to the good will of both peoples that all these decisions have been unanimous."

Suggesting the elevation of the tribunal to the dignity and duty of a great court, he said the commission might in time have wider questions referred to it, and went on:

"These Judges could not be allowed to become the umpires of national policies. Neither people would consent to take these from these Legislatures and hand them to a court, however distinguished. But many matters might be dealt with before they reach the stage of national policy, which, if taken early, need not develop into international issues. Experience and wisdom speaking from a tribunal which has popular respect might solve these without raising the dust of controversy.

"The project of the development of the St. Lawrence waterway for oceangoing shipping and for the development of electric power from the canalization works involved has been before the people of both countries for many years. Consideration was suspended during the war, but in 1919 Congress expressed a desire that the International Joint Commission should investigate the problem of its feasibility and cost.

"The commission reported in 1922, and in the same year the American Government communicated in regard to it with the Canadian Government, which took action in 1924. The United States was ready to negotiate a treaty, but Canada, hesitated on account of the cost and the magnitude of the questions involved.

"However, a committee of engineers from both countries is at work investigating the formulation of the problems which are to be considered by both countries. If this project is carried out it will probably be more significant for Canada than for the United States, as she holds the strategic position; but a mutually satisfactory solution would bind the two countries in closer friendly relations."

GERMANS SEEK BANK AID.

Endeavor to Induce Local Bankers to Increase Commitments.

The fact that American banks have not shown any particular desire to increase their German commitments recently has caused German bankers to attempt to induce bankers here and in other large cities of the country to purchase more German commercial bills and to extend the local bank facilities for handling these discounts.

Among others, Herbert M. Gutman, director of the Dresdner Bank; Arthur Erdmann, director of the Deutsche Bank, and F. Neuerbourg, director of the Commerz und Privatbank, A. G., are said to have approached the local Federal Reserve Bank with a view to obtaining the bank's cooperation. German paper is eligible for rediscount at the Reserve Bank when endorsed by the member banks, and the former has rediscounted eligible paper of German origin to a considerable extent in recent months. Discounts of this paper at local banks were reported yesterday to be on the decline. Most of the discounts sought here are in connection with financing the movement of cotton to Germany.

EASTMAN FILM PLAN BARRED BY COURT

Trade Commission Ruling Upheld on Agreement to Keep Out Foreign Product.

PERMITS MAKING OF MOVIES

Reverses Order That Kodak Company Sell Brulatour Plant in Two-to-One Decision.

An order of the Federal Trade Commission directing the Eastman Kodak Company to cease acting on an agreement by which the Allied Laboratories Association and its members were required to buy only American made films for motion pictures and which restrained the Eastman Company from entering the motion picture field was affirmed yesterday by a unanimous vote of the Circuit Court of Appeals. Another part of the commission's order directing the Eastman Company to dispose of the Brulatour producing plants, which it had purchased, and to refrain from making motion pictures while foreign film was not purchased by the defendants, was reversed by a vote of two to one, Judge Manton disagreeing with Judges Hough and Rogers.

The Eastman Company, according to the opinion written by Judge Hough, had substantially a complete monopoly in 1921 of the sale of positive and negative cinematograph film in this country. Then the field was invaded by makers of film in Germany, France and Belgium and there was a tendency on the part of motion picture producers to divide their patronage. To overcome this the Eastman Company bought the Brulatour concern, the largest producing company east of Chicago, and indicated an intention to enter the motion picture field. This, the evidence showed, led to the agreement with the Allied Laboratories by which each was to keep within its own field.

In the complaint against the Eastman Company and the Allied Laboratories appeared a statement that they were exhibiting a tendency to hinder competition in cinematograph films and that their acts constituted unfair methods. The majority decision says it is admitted that the Eastman Company long has made over 90 per cent. of the raw film used in the United States and that of late its sales have been reduced by the importation of foreign film. Concerning the purchase of the Brulatour factories in which the raw films could be converted into motion pictures, the opinion says that it became known that the Eastman Company was about to enter into competition with picture makers, but that whether or not the Brulatour factories were held for action if the Allied Laboratories used other films was not important. If the Eastman Company could lawfully make pictures it was not unlawful for it to acquire plants for the purpose, the opinion declares, adding:

"Then, commission is not a court and no statutory grant can be found justifying the order that a citizen sell property acquired in the course of business. It is fundamental just now in this country that competition is better, or more we have the better, presumably, we are off, wherefore the act of getting ready to compete in the picture-making art was, under our statutes, positively meritorious."

In dissenting from the majority opinion reversing the order of the commission directing the sale of the laboratories, Judge Manton said:

"It would be easy to compel the independent laboratories to surrender to the plan of purchasing from the Eastman Company when there was constantly hanging over them the dread of the Eastman Company operating their purchased laboratories which would put upon the market what was to be a gigantic production. The control of the negative film was then absolutely in the hands of the Eastman Company."

John W. Davis was counsel for the Eastman Company, Goffrey Konta for Brulatour, M. H. Lavenstein for the Allied Laboratories, and W. H. Fuller and William A. Sweet for the Federal Trade Commission.

SHOWS PACE OF INFLATION.

League Report Puts Dollar's Rise in Berlin at $13,000 Marks a Second.

Copyright, 1925, by The New York Times Company.
Special Cable to THE NEW YORK TIMES.

GENEVA, May 18.—The annual report of the Director of the International Labor Bureau stresses the importance of the League of Nations in the financial reconstruction of Austria which was the starting point of the rehabilitation of the ruined money of Europe.

With League intervention the Austrian crown "which nothing, it seemed could check in its head-long fall, became stable as the dollar. At that moment the dollar was rising in Austria at the rate of 21 crowns per day. When Poland stabilized the mark the dollar was rising at Warsaw, 68 Polish marks per minute. When Russia established the tchervonets which is worth ten gold rubles, the dollar was rising at Petrograd 15,000 rubles per second. When Germany stabilized the mark by creating the rentenmark, the dollar was going up in Berlin at the rate of 613,000 marks per second."

FOR BANK SERVICE CHARGE.

Head of Missouri Bankers' Association Urges Its Adoption.

Special to The New York Times.

ST. LOUIS, Mo., May 18.—A service charge for unpreferred bank accounts was advocated by Myron R. Sturtevant, Vice President of the Liberty Central Trust Company, and President of the Missouri Bankers' Association, which opened its thirty-fifth annual convention here today.

Predicting that banks everywhere would go on a service charge basis, Mr. Sturtevant said:

"Whether we agree it is best or not, there is one thing every banker should do for his own enlightenment, and that is, make a complete survey of his deposit accounts and ascertain how many he can break even on. I think you will be somewhat startled by the information, and should the survey reveal that 50 per cent. of the depositors are carried at a loss, ask yourself if it is safer for a depositor to carry his funds with you under these conditions than it would be for you to loan a merchant money, who loses 50 per cent. on merchandise handled."

Speaking of crime conditions and bank robbery, Mr. Sturtevant called attention to the organization of vigilante committees in other States, and said something of that sort probably would be tried in Missouri if the present number of crimes did not decrease.

Mr. Sturtevant advocated a law prohibiting the sale of pistols and sawed-off shotguns to irresponsible persons, as a means of preventing bank hold-ups. He called attention to the laws of the association under which a reward is paid for the capture and conviction of bank bandits, and suggested that a larger reward be offered for those who kill them.

William E. Knox, President of the Bowery Savings Bank, and President of the American Bankers' Association, spoke of the importance of the preservation of the Federal reserve system.

CHAIN STORE MERGER TALK.

Four Companies Named in Rumor of Combination.

Reports were current in the financial district yesterday that a consolidation of four large chain store organizations which handle foodstuffs to compete with the larger companies which dominate this business in some sections, is being discussed. Companies mentioned in the proposed consolidation are the American Stores Company, the Economy Stores, the Ginter Company and the John T. Conner Company and several smaller concerns. No details of the proposed consolidation were obtainable in local banking circles yesterday.

Chain store operators, however, admitted that such a combination would be a logical development of the competition among the chain store companies. It was pointed out that immediately upon the starting of a new community the leading factors in the trade opened new stores and these were followed by half a dozen or more stores representing other large chain companies. As a result each new community is immediately overstocked with stores. The shares of the various chain store companies have been strong of late as a result of the rumored combination.

Hold Rotary Meetings at Hague.

Special Cable to THE NEW YORK TIMES.

THE HAGUE, May 18.—The American Minister, Richard M. Tobin, and the President of the International Rotary, Everett W. Hill, have held four meetings here to promote the Rotary movement, which has been advertised on a large scale in the American way.

CERTAIN-TEED TO PAY $1 QUARTERLY DIVIDEND

Board to Vote Resumption of $4 Annual Rate—40,000 Common Shares Sold.

George M. Brown, President of the Certain-teed Products Corporation, announced two developments yesterday in the affairs of his company. One of them was the sale of 40,000 shares of common stock, the other the fact that the corporation will soon resume dividends at the rate of $4 per share, or $1 quarterly.

No announcement of the name of the purchaser of the stock was made by Mr. Brown. This sale will increase the outstanding capital from 92,000 to 132,000 shares. The recent annual report of the company showed earnings of approximately $9 per share on the 92,000 shares of stock outstanding in 1924. The announcement stated that earnings for the first four months of 1925 were approximately double those for the same period of 1924.

In forecasting the resumption of dividends the announcement said: "The company feels that common stockholders are entitled to receive dividends, in view of present net earnings and because of the company's strong net quick position. The board will be in position to take favorable action on resuming dividends on its common stock at the rate of $4 per share, or $1 quarterly. It is expected that favorable action along this line will be taken by the board at its meeting within a few days. The company's prospects are regarded by the management as being excellent, and it is believed that the results for the year will be highly satisfactory to all stockholders."

Rail Stock Sale Rumored.

The Wabash Railway Company, it was reported yesterday, has purchased 13,000 shares of the common and preferred stock of the Ann Arbor Railroad. There are 32,500 shares of common and 40,000 shares of preferred outstanding.

J. S. Bachs, President of the Ann Arbor, who recently intimated that one of the larger lines was on the point of buying the railroad, said that "the report is not true at the present moment." He declined to comment further. The report stated that the stock had been turned over to Wabash bankers at $62.50 for the preferred and $35 for the common.

BID AND ASKED QUOTATIONS

FOREIGN ISSUES.

Closing quotations for Government, municipal and miscellaneous bonds issued in this country and in American currency values in which there were no transactions:

	Bid.	Asked.
Can. Steamship 7s, 1942...M. & N.	97½	98½
City of Bergen 8s, 1945...M. & N.	113½	..
Dom. of Canada 5s, 1926...A. & O.	100⅝	100⅞
Lower Aus. H. 3f. 6½s,'44...F. & A.	85¼	85½
Rep. of Haiti 6s, 1952.....A. & O.	94	94½
Rep. of Peru 8s, 1944.....A. & O.	100	100½
City of Christiania 8s, '45...A. & O.	110¾	111
Rep. Cuba ext. 5s, 1944...M. & S.	98⅝	99
Rep. Cuba ext. 4½s, 1949...F. & A.	97	98
Saxon Pub. Wks. 7s, '45...F. & A.	92	92½
U. S. of Mexico 5s.....Q. Jan.	26½	27¼
U. S. of Mexico 5s, 1945...Q. Jan.	37	38
U. S. of Mexico 6s, 1913...J. & J.	40¾	41½
King. of Norway 6s, 1940...A. & O.	110½	111
Paulista Ry. 7s, 1942.....M. & S.	98½	99
State of Queensl'd 7s, 1941...A. & O.	112	..
State of Rio Grande do Sul 8s, 1946	..	..
Roma Steel s. f. 7s, 1955...F. & A.	88½	89½
Dom. Rep. 5s, 1958.....F. & A.	103	104
City of Sao Paulo 8s, '52...M. & N.	99¾	99¾
King. of Sweden 6s, 1939...J. & D.	103¾	103¾
City of Tokio 5s, 1952.....M. & S.	67½	68
City of Zurich 8s, 1945...A. & O.	109¼	110¼

U. S. GOVERNMENT PRE-WAR LOANS.

Closing quotations for Government bonds:

	Bid.	Asked.
2s, r, 1930-1052	103¼	..
2s, c, 1930-1052	103¼	..
3s, r; 1946. 98	97¼	..
3s, c, 1946. 98	97¼	..
Pan 2s, r, 1938 ....100¾	101¼	..
Pan 2s, r, 1938 ....100¾	101¼	..
Pan 3s, r, 1961 .... 95¾	96¾	..
Pan 3s, c, 1961 .... 95¾	96¾	..
P I 4s, '34. 92	95	..
P I 4s, '35. 92	95	..
P I 4s, '36. 92	95	..

Closing quotations for stocks in which there were no transactions:

	Bid.	Asked.
Adams Ex 91	92½	..
Alaska Gt.	17½	20
Am Sm. 202	..	..
Alle & W. 106	..	..
Alli Rlty. 122½	..	..
A C & D pf.....119½	119¾	..
Am Bk N. 165	180	..
Do pf.... 57¾	..	..
Am B Sug 39	39¾	..
Am B S & Fdy 105½	106	..
Do pf.....110½	112¾	..
Am Cot Oil pf.118¾	119½	..
Am C & F pf.....125	..	..
Am Chain, Cl A pf..... 24	24½	..
Am Chicle pf.....104	100⅞	..
Do pf cfs101	..	..
Am & F P 25% pd..123	127	..
Am La F pf 2 pf.. 96	97	..
Am Lo pf.118	122	..
Am Metal pf.....110	114	..
Am Piano pf..... 91	94	..
Am R pf..128¾	130	..
Am Rep.. 40	59	..
Am Snuff.142	144	..
Do pf....100	102	..
Am Stl Fd new 38	39½	..
Do pf....110	112	..
Am Tob pf105½	106½	..
Am Type F108	110	..
Do pf....100	107¼	..
Am Whlpf 95	100	..
Am Wr Pa pf..... 4¾	5	..
Do cfts.. 1	3	..
Am Zinc.. 7¾	8	..
Do pf.... 26	28	..
Arch D M 31¾	33	..
Do pf.... 96½	97⅛	..
Asso D G.200	205	..
Do 2d pf105¼	107½	..
Atlas Pdr 47½	49¾	..
Do pf.... 92½	94	..
Atlas T.... 11¼	11½	..
Auto Sales 3½	5	..
Do pf.... 13	15	..
Bald L pf110¼	112½	..
B & O pf. 64½	64¾	..
B & A pf. 88½	92	..
Bar Leath 32½	40	..
Do pf.... 94	102½	..
Barnsdall, Class B. 17	18	..
Bayuk Cig 1st pf.... 94	96	..
Do 2d pf 90	..	..
B'ch Creek 38	45	..
B-Nut pf...114	115	..
Beth S 7% pf..... 95	96	..
Do 8% pf112	113	..
Blumenthal pf.....	75½	..
Booth Fish ..	4½	4¾
Do 1st pf 25	35	..
Brit E S. 1¾	2¼	..
Do 1st pf 24½	30	..
Do 2d pf 7¾	7¾	..
B M T pf. 76½	79½	..
Brown Shoe pf..... 102	110	..
B, R & P. 81	82½	..
Buff & S....	86¾	..
Do pf.... 50¾	52	..
Burns Bros106¼	107	..
Do pf....95½	96	..
Bur pf114	117¾	..
Bur A M. 79	80	..
B T Bldg pf..... 98	102	..
Bush Terminal pf.....109½	110	..
B & W. 72	..	..
Greene-C.. 13½	15	..
Guan Sug pf.....	85¼	..
C, M & St. P. pf..... 96½	97	..
C G S 1st pf.....102	104	..
Cal & Ar. 49	50	..
Cal & Hec 13¾	13½	..
Can So... 57½	..	..
Case T M. 27	31	..
C & A cfs 2	10	..
De A cfs ..	18¾	..
C & N W pf.....106½	107	..
Cent R M. 36½	38	..
Do pf, ex div 95¼	97½	..
Chi, St P, M & Om. 37	40	..
Do pf.... 80	84	..
C, C, C & St L pf.110	..	..
Cl & P.... 90¼	..	..
Do spec. 39½	..	..
Clu-P pf..105	107	..
Coca-Cola pf.....101¼	103	..
Col F & I pf..... 100	125	..
Col & So. 61	62	..
Do 1st pf 61	63	..
Do 2d pf 59½	61¼	..
Com Inv T 56¾	58½	..
Do pf....102	103¾	..
Com S. A. 90	97	..
Do E.... 88	96	..
Conley T F sts ..... ½	1¼	..
Con Cigar pf.... 82	88	..
Cont C pf.116	..	..
Corn P R pf.....121½	123	..
Cruc S pf. 93½	95	..
C-Am Sug pf..... 96	97½	..
Cuban-D S pf..... 35	37	..
Cushman's Sons .. 75	78	..
Do M.. 21	22½	..
D & Co pf 96	97¼	..
D & R G W pf..... 37	39	..
D, L & W.134½	135	..
D, H & S W 75	..	..
Det & M... 40	..	..
Do pf.... 60	..	..
D & R 1st pf..... 99	..	..
Dia Match115	..	..
Dome M.. 13¾	13¾	..
Do pf.... 5	5½	..
Du F deb. 96½	97½	..
Dur Hos'y 2	15	..
Do pf.... 43½	50	..
E Kod pf.118	..	..
Elk H C'l. 8	8½	..
Do pf.... 22	..	..
Em Brant .. 2¼	..	..
End-J pf..102	104	..
Erie 2d pf. 36	37½	..
Erie 4s pf.. 61	..	..
Exch Bldg.. 17	18	..
Essex C M pf..... 97	..	..
Fairbanks. 3	6	..
F M & S. 16	17	..
Fed L & T pf..... 85½	88	..
Do new.. 85¼	88	..
F S, O, pf105	109	..
Frk Simon pf.....	104¾	..
G A T Car 46	48	..
Do pf.. 97	99	..
Gen Asph pf.... 93¾	94	..
Gen Bak'g pf.....116	119½	..
Gen Cigar pf..... 104	109	..
Do pf.... 93	96	..
Gen M pf. 90	92½	..
Do cfs d. 90	92½	..
Gen Refr.. 44½	47	..
Gimbel Bros pf..... 97	99	..
Gt W Sug pf.....109½	110	..
G B & W. 72	..	..
Greene-C.. 13¾	15	..
Guan Sug pf.....	85¼	..
Gulf St'l pf.....111	..	..
Hanna 1st pf.... 61	65	..
Harb-W..140	..	..
Hayes Whl pf.....103	104	..
Helme.. 67½	69	..
Hock Val.138	150	..
Hoe & Co. 46	46¾	..
Hud & Man pf..... 68	70	..
Hyd S pf. 7¾	9¾	..
Ill C I L. 75¾	77½	..
Indian Mot pf..... 81	..	..
Indian Ref pf..... 78	81	..
Ing-Rand.210	220	..
Do pf....102	..	..
Inland Stl pf..... 103	109	..
Int Agric.. 11¼	11¾	..
Do pr pf 52¼	..	..
Int H pf..116¼	117	..
Int N pf.. 96¼	99	..
Int Ryd pf Cent Am. 23½	24¼	..
Do pf.... 62½	63	..
Int Salt.... 75	76¼	..
Int Shoe...134½	135¾	..
Do pf....129	125	..
Iowa Cent. 1¾	3	..
Iron Prod. 72	90	..
Jewel Tea pf..... 107	110	..
Jol & Chi.125	..	..
J & L pf.113½	114	..
K O T pf..... 107	..	..
Kresge D S pf..... 91	92	..
Kress(SH)320	370	..
Do pf....117	..	..
Kup'heimer B 25¾	27	..
Do pf.....100½	..	..
Lacl Gas..155	165	..
Do pf.... 80	95	..
L & M pf.119	122	..
Lim Lot.. 63	64	..
L-W B 2d pf.....110	119½	..
Lorillard pf.....108	110	..
McC'ry pf.105½	106¼	..
Mack Tr'ks 1st pf.. 109	109¼	..
M'kay Cos118	119¾	..
Macy pf....114	117½	..
Mah Coal.. 1,250	97	..
Manhat pf 90¼	91¼	..
Man B'ch. ½	3	..
Man Shirt pf.....106	..	..
Manati S.. 47	52½	..
Do pf.... 80	83½	..
Max M, A.109	110	..
M Dep Stk pf.....122	125	..
Mex Petrol	260	..
Mich Cent.500	..	..
Mid C Pet pf..... 85¾	87	..
M, St P & S S M.. 32	36	..
Do pf.... 45	50	..
Mor & Es. 79¾	80	..
Mull Body 17	17½	..
Do pf.... 51½	58	..
M'wear 31	32½	..
Murray R. 36	37½	..
Nash Mot pf.....105	106¼	..
N, O & St L 144	150	..
Nat Acme sts 5½	6½	..
Nat Dep S pf..... 97	97¾	..
Nat Enam 29	30	..
Do pf.... 75	80	..
Nat Ld pf.118	123	..
Nat Rys of M 1st pf.. 5	5½	..
Nat Supply 62	63¾	..
Do pf....108½	..	..
Nat Surety200	..	..
N Y & H R, G & E 63½	65	..
Do pf.... 90	93	..
N Y, O & W, Mex 121	122¾	..
N Y Can A 52¾	53½	..
N Y A B, pf.... 96	99	..
N Y Dock. 25½	26½	..
Do pf.... 62½	65½	..
N Y, L & West 100½	..	..
N Y Shipb. 21¼	23	..
N Y S Rys pf.....	73	..
N Y Steam pf..... 98¼	99¾	..
Nia L & C Pow pf..107½	..	..
N F Power 67	70	..
Do pf.... 28¼	28¾	..
N W pf.. 78	80	..
Nor Cent. 78¾	..	..
Nunnally.. 9	9¼	..
Onyx Hosy 29¼	30	..
Do pf.... 61	67½	..
Ont Min.. 5½	6	..
Orph Circ pf..... 90¼	100½	..
Otis Elec..113	114	..
Do pf....105	110	..
Owens Bot pf.....111	..	..
Pac Coast 20	26	..
Do 1st pf 65	70	..
Do 2d pf 41	46	..
P T & T..100	115	..
Do pf.... 94½	97	..
Pack M C pf.....110	110¾	..
Park & T. 27¾	28	..
P & B sts 1½	1⅞	..
Pa C & C. 14¼	14¾	..
Pa Ed pf..103	..	..
P & F pf.106¼	..	..
Peo Gas.. 16	18	..
Pere Marq 64	65	..
Phil Co 5% pf..... 55	..	..
Philip M.. 41	42¼	..
Phillips-J. 57½	62	..
Do pf.... 85¾	93	..
Ph Hosy.. 18¾	23½	..
Do pf.... 84	90	..
P, C, C & St L.... 85	..	..
Pitts Coal pf..... 83	85	..
P, Ft W & C 130	..	..
Do pf....141	..	..
Pitts T C. 37	39	..
Do pf.... 83¼	83¾	..
Pitts S pf 96	99	..
Pitts U pf cfs 14	15	..
Do cfs n. 13	14½	..
P & W Va 47½	49¾	..
P Y & A. 41½	52	..
Pr Stl Car pf..... 83	85	..
P S E P pf.....102½	104	..
P S, N J. T% pf.....100¼	100⅞	..
Do 8% pf112	114½	..
P S E P pf.....104	104¾	..
Pure O 8% pf..... 104½	105	..
R R Sec I C stk cfs 72	73	..
Ry Stl Spr pf.....116	118	..
Rdg 1st pf 38¾	39½	..
Rem T 1st pf, Ser S101	105	..
Do 2d pf110	120	..
Rens & S.120	..	..
Rep I & S pf..... 87	88½	..
Reosia Ins 92	94	..
St L S W pf..... 72	72¾	..
Schulte pf.110¾	111¾	..
Shell Trans 39¾	41½	..
Shell U O pf.....101	101¾	..
Sher-W pf 1st pf...103½	..	..
Sim's Co pf.....102½	..	..
Sinclair Oil pf.....84½	85¼	..
S-B S & I pf..... 93¾	97	..
So P R S pf.....102	107	..
So R, M & C cfs.. 68	..	..
Spald's 1st pf..... 96¼	99	..
Spear 21½	22	..
Do pf.... 91	93	..
Stand Milli 65¼	69½	..
Do pf.... 84	87	..
Std Pl Gl pf.....	71	..
Stern Bros pf.....116	..	..
Studeb Co pf.....112	114	..
Sup Steel.. 22¼	24	..
T P L Tr.280	305	..
The Fair pf.....100	105½	..
Third Av.. 9½	10¼	..
Tran & W.. 25¼	27	..
T C R S pf..... 96¾	100	..
Und T pf.116	120	..
Union Oil.. ¾	½	..
Un T C..123	134	..
U Cig Sts pf.....115	119	..
U Drg 1st pf..... 54	54¼	..
U Dyew'd pf.....	73	..
U S C I P pf.....102½	104	..
US Dist C pf.....125	130	..
U S Exp.. 3¼	4	..
U S Ind A pf.....107	108½	..
U S Tob.. 53¾	54½	..
Do pf....105½	106½	..
Vanad C. 26¾	27¼	..
Va-Car Ch pf cfs.. 12	18	..
Do B.... 1⅝	1⅞	..
Do cfs.. 1¼	2	..
Va I, C & Coke 33	37	..
Va R & P pf..... 95	..	..
Vulcan Det 7	10	..
Do A.... 4	..	..
Do pf.... 78	80	..
Do pf A. 45	..	..
Wash-C pf109	112	..
Wab, B.. 45	48	..
Weber & H 52	52½	..
W-F Exp.. 13	14½	..
W Pa Pow pf.....104¾	110¼	..
W Elec pf114	117	..
W Md 2d pf..... 21	22	..
W E & M 1st pf.... 82	87	..
Weston El. 10¾	10⅝	..
Do, Cl A 22¼	22¾	..
W'wire Stl ..	½	..
Wilson pf cfs 20¾	24	..
Wor Pump pf, B.... 67	70	..
Yellow C. 34¾	36	..
Youngstown S & T... 65¼	67	..

THE TREASURY STATEMENT.

Special to The New York Times.

WASHINGTON, May 18.—Revenue receipts and expenditures as at close of business May 17:

Receipts.	This Month.	Corresp. Period Last Year.	Fisc. Yr. *1925.	Corresp. Period Fisc. Yr. *1924.
Customs	$21,688,303.42	$22,502,969.07	$482,701,562.86	$470,644,107.90
Internal revenue, income and profits tax	18,876,864.16	14,180,847.80	1,360,850,845.20	1,460,286,922.10
Misc. internal revenue	38,747,361.54	47,009,209.55	756,053,704.39	850,460,561.28
Miscellaneous receipts—				
Proceeds Govt.-owned foreign obligations—				
Principal	5,000.00	10,000.00	23,211,061.53	61,070,867.14
Interest	165,181.66	165,520.72	90,655,090.32	91,879,488.59
Railroad securities	8,384,467.29	2,764,226.71	146,615,180.88	45,144,791.24
All others	2,931,982.80	1,880,244.55	13,757,446.26	8,675,989.86
Trust fund receipts reappropriated for investments	816,600.00	1,021,947.82	29,097,720.69	23,003,006.21
Proceeds sale of surplus property	964,609.97	941,132.46	19,903,381.73	42,470,035.04
Panama Canal tolls, &c.	784,792.86	789,332.28	30,744,467.63	28,713,028.62
Receipts from miscellaneous sources credited direct to appropriations	1,389,982.25	1,124,406.31	25,662,070.36	25,990,304.73
Other miscellaneous	5,890,788.82	11,122,807.67	149,702,640.49	185,291,368.72
Total ordinary	$100,685,014.87	$103,583,196.94	$3,098,957,211.88	$3,823,638,411.51
Excess of ordinary rcts. over total expenditures against ordinary rcts..	.....	.....	97,358,605.97	226,436,707.60
Excess of total expenditures chargeable against ordinary receipts	23,885,656.78	19,061,909.01	.....	.....
Total expr's chargeable against ordinary receipts	$124,620,621.60	$122,654,105.85	$3,001,798,606.81	$3,865,201,788.91

*Receipts and expenditures for June reaching the Treasury in July are included.

Balance today, $297,865,654.68.

NEW INCORPORATIONS

New York Charters.

Special to The New York Times.

ALBANY, May

RUBBER AGAIN SOARS IN A WILD MARKET

Leading Grades in Crude Product Take Spurt After Slow Opening.

HIGHEST RISE IS 6½ CENTS

Comparatively Little Buying Resulted During the Flurry, the Trade Reports.

There was another wild market in crude rubber yesterday, standard quality spot ribbed smoked sheets advancing 6½ cents per pound, to 70 cents, a price unequaled since June, 1917. Sharp gains were also made in other leading grades, amber No. 2 and thin brown crepe being quoted at 68 cents for spot and 67 cents for June. First late straight was quoted at 70 cents and 69 cents for June, with fine up-river Para at 57 cents for spot and 51 cents for shipments. The London market, which really directed the movement here, scored a gain of 2d at 25¾d.

The market was slow in opening, buyers and sellers showing a reluctance to show their position and being disinclined to do business at these high levels. In one quarter of the trade it was reported that actually only a small business was done, and that when the seller had assurance of delivery from the East. What little buying was transacted was due to the demand by medium-size tire manufacturers and factories. Brokers said that this was due to the hand-to-mouth policy which those interests adopted at the start of the rise and that the more prominent tire makers were more comfortably stocked with rubber and not "bulling the market."

According to the regular weekly statement of the Rubber Association of London the official stock of rubber in London now stands at 7,600 tons, a figure which revealed that in addition to arrivals 2,300 tons were taken from stock to meet last week's demand. On April 14 London stocks stood at 15,500 tons, and on March 12 at 21,600, while at the first of the year the tonnage amounted to 29,000.

Rubber brokers said that some of the large manufacturers were talking about drastic curtailment in output to come about the first of June. These manufacturers are the last to feel the pressure are fabric kind, but the stock of balloon tires, the demand for which started the present boom in prices, was not as heavy. Some of the smaller tire manufacturers are reported to have stopped production, shutting up their plants and dismissing their employes, with the result that their stocks of rubber have come on the market and brought handsome profits to their holders at present levels.

GENERAL SQUIER LOSES 'WIRED WIRELESS' SUIT

His Patent on Telephone Device Dedicated to Public, Court Finds on Appeal.

The decision of Federal Judge John C. Knox, dismissing the action of Major Gen. George O. Squier, retired, former Chief Signal Officer of the United States Army, against the American Telephone and Telegraph Company, for alleged infringement of the patent on the multiple telephone device, sometimes known as "wired wireless," was affirmed yesterday by the Circuit Court of Appeals. Judge Knox based his decision on the ground that General Squier had dedicated his device to the public and the Circuit Court's affirmation is mainly based on the same contention.

When the appeal was taken General Squier said that if he lost in the Circuit Court the case would be carried to the United States Supreme Court, because he deemed it important to determine the rights of scientific men in Government service whose work often results in the production of valuable inventions. He declared these would be small incentive for Government employes to study out valuable inventions that any big corporation could later appropriate for their own use.

The opinion of the Circuit Court, which was unanimous, stated that General Squier as an officer of the regular army from 1909 to 1911 was assigned by the Chief Signal Officer, General Allen, to use an appropriation of $30,000 for research in wireless telegraphy. The patent, it was explained, resulted from his work and was granted without a fee because it was to be used in the public service.

While the American Telephone and Telegraph Company was named as the sole defendant in General Squier's suit it was said that the Westinghouse Electric and Manufacturing Company, the General Electric Company, the Western Electric Company and the Radio Corporation of America were interested because of the fact that millions of dollars in the way of royalties were involved.

GRAIN EXPORTS HOLD UP.

Week's Shipments of Wheat 755,000 Bushels Above Week Preceding.

WASHINGTON, May 18.—Grain exports from the United States last week amounted to 5,238,000 bushels, compared with 5,056,000 bushels the previous week.

Commerce Department figures today gave the following comparisons of last week's exports with those of the week before: Wheat, 2,818,000 bushels, against 1,563,000; rye, 1,032,000, against 2,378,000; oats, 1,270,000, against 517,000; corn, 135,000, against 151,000; barley 453,000, against 447,000.

Canadian grains exported from the United States ports were 3,709,000 bushels, against 2,479,000 bushels the week before. Flour exports from the United States and Canada were 274,000 barrels, against 184,000 barrels a week ago.

SPECIALISTS

Havana Electric Ry. Light & Power

Bonds & Stocks

ERNST & CO.

120 Broadway New York

Telephone Rector 3672

J. K. Rice, Jr. & Co. Buy & Sell

American Arch

Bucyrus Company

Christie, Bn & Co., Ltd.

Globe & Rutgers

Gt. American Ins.

Mohawk Valley Co.

J.K.Rice, Jr.&Co.

Phone Rector 9039. 120 Broadway, N.Y.

PROFIT-TAKING ENDS DECLINE IN COTTON

List Advances 40 Points From Low Levels of Three Weeks and Closes at Top.

After an early loss of about 20 points, the cotton market turned upward abruptly yesterday and closed at a net gain of 11 to 27 points. For the first time since the decline started over three weeks ago, the list advanced over 40 points from low levels and closed at the top. Though weather conditions over Sunday proved the most favorable of the season, there has been an evident tendency on the part of various market interests to conduct profit-taking operations on price recessions and an oversold technical condition developed. There was a feeling in certain cotton quarters that, while the present condition of the crop is materially better than in recent years, condition figures circulated in some directions may readily prove too optimistic. Covering operations proved the feature of the session both here and in New Orleans.

At one time during the course of the day's trading, Liverpool had lost nearly all Friday's and Saturday's improvement. This encouraged early professional selling activity in both American markets. With a continuation of higher temperatures as well as further precipitation in Eastern regions over Sunday and little moisture west of the River, progress of the growing crop was generally satisfactory. Reports from various parts of Texas stated that farmers worked Sunday trying to get cotton planted following the receipt of moisture which has now made this work possible. In response to the foreign decline, opening quotations showed a loss of 10 to 14 points, and immediately following the call the market came under selling pressure. October ran below 21.80 with the list off $1 a bale before a demand for July contracts arrested the decline. As was the case the latter part of the week, the supply of July contracts appeared to diminish on recessions to a degree that influenced later positions. Buying of several thousand bales of July by spot interests steadied the tone, and later in the session room traders covered early sales at advancing prices.

The heaviest trading of the day made its appearance toward the close of the session and at steadily rising quotations. An urgent covering movement started in New Orleans under the lead of July, and new contracts were for sale that a sharp upward move in prices brought buying orders to New York and a rise of about $1 a bale took place in October the last half hour. Throughout the rise in prices, New Orleans led New York and October there closed at a gain of 26 points, compared with 17 points improvement here.

Yesterday's quotations follow:

	Open.	High.	Low.	Close.	Prev. day.
May	22.08	22.37	21.97	22.35	22.10
July	22.18	22.47	22.02	22.45-.47	22.26
October	21.87	22.22	21.77	22.17-.20	22.00
December	22.03	22.40	21.95	22.37-.38	22.18
January	21.70	22.06	21.64	21.98-22.00	21.80
March	21.95	22.28	21.84	22.26-.28	22.07

The local market for spot cotton was steady, 20 points advance, 22.85c for middling upland.

Southern spot markets were: Galveston, sales 1,350 bales, 23.40c, 15 points advance; New Orleans, sales 263 bales, 22.95c, 23 points advance; Savannah, sales 301 bales, 23.07c, 18 points advance; Augusta, sales 10 bales, 23.45c, 20 points advance; Memphis, sales 400 bales, 22.75c, unchanged; Houston, sales 110 bales, 23.30c, 15 points advance; Little Rock, 23.25c, 25 points advance; Dallas, 22.90c, 20 points advance.

Yesterday's cotton statistics were:

	Yester-day.	Last Week.	Last Year.
Port receipts	6,829	9,028	8,737
Exports	21,349	9,333	14,141
Exports season	7,621,698	7,543,905	5,246,537
N. Y. stocks	169,949	176,852	59,142
Ports stocks	616,293	672,300	374,902
N. Y. arrivals	200	374	2,259

Liverpool cables: Spot cotton firm, 1 point advance to 12.40d for middling. Sales 7,000, of which American 5,000; imports 3,000, all American. Futures opened quiet, 3 to 6 points decline. Closed quiet but steady, 5 to 8 points decline. Prices: May 12.03d, July 12.08d, Oct. 11.77d, Dec. 11.67d, Jan. 11.66d.

Manchester—Yarns, firmer; cloths, a fair business doing.

Mexican Cotton Suffers in Drought.

Copyright, 1925, by The New York Times Company.

Special Cable to THE NEW YORK TIMES.

MEXICO CITY, May 18.—Cotton experts of Mexico say the 1925 cotton crop will be 83 per cent. less than the 1924 crop, owing to a lack of rains. The Laguna section near Torreon, the largest cotton centre of Mexico, is suffering from as lack of water and cotton growers are driving wells in an attempt to secure a constant water supply. So far the wells have produced a small quantity of water and experts are superintending deeper drilling in order to produce a greater flow. Unless heavy rains fall in the next two weeks the entire cotton crop of the Laguna district will shrink to almost half its normal size.

Curb Allots Utilities More Space.

Because of increased activity in the stocks of public utility corporations listed on the New York Curb market, more space has been provided by the association for the handling of this business by adding sections to the trading posts, which now number sixteen. Heretofore the utility stocks have been grouped around a few posts.

WHEAT LEAPS EARLY, BUT LAGS AT CLOSE

A Five-Cent Break in the May Follows a Bound to the Highest in Two Months.

HEAVY CASH GRAIN SALES

600,000-Bushel Purchase to Come to Chicago Turns Market From Gain to Loss.

Special to The New York Times.

CHICAGO, May 18.—Shorts continued to come in on May wheat lines and found offerings relatively light early, causing a bulge to $1.74¾, the best figure since March 13. But the local market got out of line with the West, Southwest and Northwest, and 600,000 bushels of cash grain were bought to come here for delivery, Minneapolis selling 300,000 bushels, Kansas City 150,000, Omaha 100,000, Leavenworth, Kan., 40,000, and St. Joseph, Mo., 10,000.

The sales of cash wheat attracted the attention of the longs, who took profits and caused a break of 5 cents in May and 3 cents in July. The close was 1¾ cents lower on May and 1¼@1½ cents lower on the deferred futures. The increased pressure on May encouraged selling of the distant futures and assisted in making the decline.

The trade is disturbed over the cold weather and frost in the Northwest, which, while not doing material damage, is not the best thing for the crop.

A decrease of 2,860,000 bushels in the visible supply was smaller than expected, but brought the total down to 40,604,000 bushels, compared with 43,464,000 the previous week and 46,744,000 last year.

Export sales of 400,000 to 500,000 bushels, largely Duluth Springs, were claimed at the seaboard.

Primary arrivals today were 922,000 bushels; week ago, 714,000; last year, 802,000. Shipments were 1,148,000 bushels; week ago, 380,000; last year, 587,000.

Corn and oats acted heavy, corn closing ⅛@1¼ cents and oats ⅛@⅝ lower, with local sentiment bearish, although some operators were uneasy over the reports of cold weather over the West and Southwest, where corn has been planted for some time, but not yet germinated. Numerous reports that replanting would be necessary were received from Iowa. In Illinois and Missouri about two-thirds of the corn has been planted.

A decrease of 1,676,000 bushels was shown in the visible supply of corn, the total being 19,582,000 bushels, compared with 21,258,000 the previous week and 15,466,000 last year.

Local handlers sold 400,000 bushels out to exporters and 203,000 bushels to domestic trade.

Rye was 1 cent higher to ½ cent lower at the last, with a slow trade.

Primary arrivals of corn were 461,000 bushels; week ago, 372,000; last year, 546,000, and shipments, 278,000 bushels; week ago, 284,000; last year, 580,000.

Chicago.

Today's Chicago prices for the principal grains were as follows:

WHEAT.

	High.	Low.	Close.	Prev. Close.	Last Year.
May	$1.74¾	$1.69	$1.69¾	$1.70¾	$1.04½
July	1.55	1.51⅝	1.51⅞	1.53⅝	1.06⅝
Sept.	1.45¾	1.42¼	1.42¼	1.44¾	1.07¾
Dec.	1.47	1.44¼	1.44¼	1.45¾	1.10

CORN.

	High.	Low.	Close.	Prev. Close.	Last Year.
May	1.13⅝	1.12	1.12	1.13¼	.77¾
July	1.16⅞	1.14⅝	1.14¾	1.16⅝	.76½
Sept.	1.14⅝	1.13¼	1.13⅝	1.14¼	.75¾
Dec.	.91	.89½	.89¾	.90⅝	.67⅛

OATS.

	High.	Low.	Close.	Prev. Close.	Last Year.
May	.45¾	.45¼	.45¼	.45¾	.47⅛
July	.44⅛	.43⅝	.43⅝	.44⅛	.39⅝
Sept.	.44⅞	.43⅝	.44	.44⅞	.39½
Dec.	.46½	.45½	.45½	.46½	

RYE.

	High.	Low.	Close.	Prev. Close.	Last Year.
May	1.22⅝	1.21¼	1.22	1.21	.66¾
July	1.13⅜	1.12½	1.12½	1.12⅝	.68⅜
Sept.	1.05⅛	1.04⅝	1.04⅝	1.05	....

PROVISIONS.

	High.	Low.	Close.	Prev. Close.	Last Year.
Lard—					
July	15.97	15.70	15.70	15.80	10.62
Sept.	16.25	15.95	15.95	16.10	10.90
Ribs—					
July	17.42	17.10	17.10	17.25	....
Sept.	17.60	17.40	17.40	17.35	....

Winnipeg.

Today's Winnipeg prices for the principal grains were as follows:

WHEAT.

	High.	Low.	Close.	Prev. Close.	Last Year.
May	1.94	1.86⅞	1.89	1.85¼	1.03½
July	1.81½	1.76⅜	1.77¼	1.75¾	1.04⅞
Oct.	1.44⅜	1.39¾	1.41¾	1.38⅞	1.00⅝

OATS.

	High.	Low.	Close.	Prev. Close.	Last Year.
May	.55¾	.54½	.54½	.54¾	.39¼
July	.57	.56	.56	.56¾	.40
Oct.	.53	.52	.52	.52½	.38⅝

Cash prices for the principal grains at Chicago follow: Wheat, No. 2 hard, $1.74; No. 3 hard, $1.69@$1.74; corn, No. 2 yellow, $1.17@$1.18½; No. 2 mixed, $1.15; oats, No. 2 white, .47½@.48½; No. 3 white, .44¾@.46½.

Cash prices at other markets: Minneapolis, No. 1 northern, $1.68¾@$1.74¾; Saturday, $1.68¾@$1.76¾. Kansas City, No. 2 hard, $1.61@$1.79; Saturday, $1.62@$1.78.

CONSOLIDATED EXCHANGE

MONDAY, MAY 18, 1925.

Sales.	Stock & Div.	High.	Low.	Last.	Net Chge.
150	Ad Rumely	17¾	17¾	17¾	
140	AlChem&D	14	14	14	
150	Al Chalmers	80½	80½	80½	
170	A Bos Mag	31¾	31¾	31¾	
1,500	Amer Can	119½	120¼	120	
180	A Car & F	107¾	107	107	
30	Am Chicle	48¾	48¾	48¾	
50	A Dang Syn	6¼	6¼	6¼	
290	Am H&L pf	73¾	72¾	73¾	
300	Am For Pw	37½	37	37½	
200	Amer Inti	36¼	36⅛	36⅛	
250	Am Loco	122¾	120¾	120¾	
230	Am Radia	98½	98¼	98¼	
50	Am S&Com	10¾	10¾	10¾	
395	Am S&Re	97¾	96¾	96¾	
140	Am Sp Ref	97¾	96¾	96¾	
90	A S Tobac	8⅞	8¾	8¾	
290	Am T & T	138½	138¼	138¼	
75	Am Tobac	93¾	93¼	93¼	
50	Do pf	92¾	92¾	92¾	
810	Am Woolen	40¾	39¾	39¾	
1,075	A Wtr Wks	62¾	59¾	62¾	
295	Anac Cop	38¾	38¼	38¾	
100	Ark Nat G	39¾	39¾	39¾	
60	At,Top&SF	119¾	119¼	119¼	
50	At,Blr&At	5¼	5¼	5¼	
70	AtCoastL	163¾	162¾	163¾	
30	Aus Nich Co	28½	28½	28½	
1,295	Bald Loco	115½	113¾	115½	
300	B & O	76¼	75¾	75¾	
375	Bang&Aro	22¾	21¼	22¾	
290	Beechnut	65¾	66¾	65¾	
281	Beth Steel	40¾	40¼	40¾	
70	B M T	41¾	41¼	41¼	
1,485	Briggs Mfg	40¾	39¾	39¾	
170	Bklyn U Gs	58¾	58¼	58¾	
210	BurnaBrB	26¾	26¾	26¾	
190	ButCop&Z	5¾	5¾	5¾	
200	Butte&Sup	10¾	10¼	10¼	
310	Butterick	19¼	18¾	18¾	
800	BushTerm	18¾	17¾	17¾	
150	Cal Pack	114½	113¾	114½	
150	Cal Petr	30¾	30¼	30¼	
200	CalZinc,Ld	3	3	3	
60	Can Pacific	144¼	144¼	144¼	
350	Cen Leather	19¾	18¾	18¾	
60	Do pf	86¾	86¾	86¾	
80	CdePasCop	49¼	49¼	49¼	
975	C T Prod	49	47¾	48¾	
810	Chand Mot	36	35¼	35¾	
330	C & O	98¾	97¾	98¼	
690	Chic G Wes	11¾	11¼	11¼	
530	Do pf	28¾	26¾	26¾	
180	Ch,Mil&StP	8¾	8¼	8¼	
200	Do pf	11¾	11¼	11¼	
390	Chic&Norw	57¾	55¾	55¾	
70	Ch Pn Tool	94¼	94¼	94¼	
70	Chic&Alt	5¾	5¾	5¾	
60	Do pf	8¾	8¾	8¾	
50	ChRI&Pac	97¾	97¾	97¾	
950	ChSaintPCoby	60¼	60¼	60¼	
200	Coca-Cola	109¾	108¾	109¼	
390	Col F & I	40¾	38¾	40¾	
65	Col Carbon	47¼	47¼	47¼	
270	Col G & El	69¾	69¼	69¼	
100	Cons Co	26¾	25¾	26	
170	Cons Cigar	35¾	35¾	35¾	
390	Cons Gas	83¾	83¼	83¾	
70	Cons Distrib	4¾	4¾	4¾	
1,030	Cons Motors	10¾	10¼	10¼	
90	ConsProdRef	35¾	35¾	35¾	
190	Crucible Stl	70¾	70¼	70¼	
50	Cuban Am S	29¼	29¼	29¼	
70	Cuba Cane S	11¾	11¾	11¾	
280	Do pf	62¼	61¾	61¾	
180	Cuyamel Fr	54	53¾	54	
300	Davison Ch	33¾	33¾	33¾	
210	Doug Pectin	19¼	19	19	
430	Du P de N	152¾	152¾	152¾	
350	Dodge, A	25¼	25	25¼	
150	Do pf	76½	76½	76½	
35	Eastman K	109¾	109¾	109¾	
410	Easton A & S	18¾	17¾	18	
280	ElecStorBat	66¾	65¾	66	
75	Endicott-J	67¾	67¾	67¾	
160	Erie	28¾	28¼	28¾	
500	ElecProdMfg	8¾	8¼	8¼	
1,975	Elec P&L ctf	29¾	28	29¼	
210	Fed L&T, n	32¾	32½	32½	
975	Famous P L	106	102¾	105¾	
160	Fed M&S pf	65¾	64½	64½	
590	Fisk Rubber	16¾	15¾	15¾	
350	Freeport-Tex	16¾	16¼	16¼	
100	Gen Asphalt	54¾	53¾	54¼	
50	Gen Cigar	91	91	91	
150	Gen Elec	279¾	279¼	279¾	
330	Gen Motors	74¾	73½	73½	
320	Gen Petrol	52	51½	51½	
380	Ginter Co	40¾	38¾	39¾	
290	Gimbel Bros	50¼	49¾	50½	
70	Glidden Mtrs	22¼	22¼	22¼	
280	Goodrich Co	54¾	53¾	53½	
70	Graham Corp	15¾	15¾	15¾	
100	Gt West Sug	94¾	94¼	94¼	
180	Gt North pf	65	64¾	65	
50	Do ctf for				
	scrip	29¾	28¾	29¾	
10	Guantanamo	5¾	5¾	5¾	
235	GulfStatesSteI	81¼	80¾	80¾	
450	Gulf,M&N Ry	30¾	29¾	30¾	
130	Hartman	30¾	30¼	30¼	
160	Hayes Wheel	36¾	36¼	36¼	
180	Houston Oil	65¾	63	65¾	
460	Hudson Mtr	54	53¾	54	
60	Hupp Mot Car	18	18	18	
290	Hud&ManRR	31¼	31¼	31¼	
430	Ind Oil&Gas	28¾	28¼	28¼	
150	Inland Steel	39¾	39¾	39¾	
180	Inspira Cop	29¾	29¾	29¾	
80	IntRapTrans	20¾	20¾	20¾	
140	Int Cement	65	65	65	
30	IntBusMach	121½	121¼	121¼	
320	Int Combust	40¾	38	40¾	
720	Int Harvest	108¾	107¾	108¾	
300	Int Mer Mar	11	10¾	10¾	
645	Do pf	41¾	41	41¾	
395	Int Nickel	29¾	29¼	29¾	
895	Int Paper	60¾	59¾	60¾	
390	Int Tel & Tel	92¼	91¾	91¾	
180	Jordan Mtr	45¾	45¾	45¾	
60	Jewel Tea	19	19	19	
140	Kayser & Co	29¾	28¾	28¾	
50	KahCityStou	34¾	34¾	34¾	
550	KellySprTire	18¾	18¾	18¾	
290	Kennecott C	50	49¾	50	
75	Key T & R	2¾	2¾	2¾	
150	Kresge D S	36¾	36¾	36¾	
295	La Oil	19¾	18¾	19¾	
100	Lee R & T	13¾	13¾	13¾	
210	Lehigh Val	80¼	79¾	80¼	
610	Loew's, Inc	29¾	29	29¼	
120	LongBell,A	49¾	49¼	49¾	
80	Loose Wiles	86¾	86¾	86¾	
50	Lou & Nash	111¾	111¾	111¾	
100	Ludlum Stl	37¼	37¼	37¼	
3,735	Mack Truck	174	165	173¾	
360	Magma Cop	41¾	41¼	41¾	
150	Mallinson	28¾	28¾	28¾	
160	Maracaibo	26½	26½	26½	
380	Mathieson	79¾	77¾	79¾	
200	Manhat RE	42¼	42¼	42¼	
1,685	Marland Oil	42¾	41¾	42	
270	Marlin Rock	14¾	13¾	14¾	
590	Maxwell B	39¾	38¾	39¾	
70	May Dpt Str	106¾	106¼	106¾	
20	McCrory B	89	88	89	
280	Mathiesen	78¾	77¾	77¾	
450	Mid Sts Oil	10	9¾	10	
100	Mid Con Pet	28¾	28¾	28¾	
300	Minn & St L	3¼	3	3¼	
150	Mo Pacific	35¼	35¼	35¼	
405	Do pf	80¾	78¾	80¾	
595	Mont Power	82½	80¾	80¾	
190	Moon Motors	27¾	27½	27½	
480	Mother Lode	7¾	7¾	7¾	
70	Mont C Ward	53¾	53¾	53¾	
1,030	Motorwheel	26¼	23¾	24¾	
110	Nat Distil	33¾	33¼	33¼	
210	Nash Motor	393	380¾	393	
1,100	Nat Acme	80¼	78¼	80¼	
100	Nat Dpt Str	41¼	41¼	41¼	
70	Nat Lead	149¾	149¾	149¾	
50	Nevada Con	12¾	12¼	12¾	
100	N Y Air Br	44¼	44¼	44¼	
80	N Y Central	117¾	117¾	117¾	
495	NY, NH & H	33¾	32¾	33	
160	N Y, O & W	35¾	35¼	35¾	
32	Nor & Wes	130¾	130¾	130¾	
390	North Amer	50	49¾	49¾	
360	North Pac	63	62¾	62¾	
90	N Y Canners	28	28	28	
130	Orpheum Cir	28¾	28¾	28¾	
390	Otis Steel	11¾	11¼	11¼	
60	Owens Bottle	47¾	47¼	47¼	
60	Pac Develt	18¾	18¾	18¾	
485	Pacific Oil	89¾	89¼	89¾	
2,375	Packard	23¾	23¼	23¾	
60	PanAm P&T	77¾	77¾	77¾	
370	Pan Pet	18¾	17¾	18¾	
180	Penick&Ford	26	25¾	25¾	
70	Penn R R	44	43¾	44	
130	Penn Sbd Stl	1¾	1¾	1¾	
250	People's Gas	115¾	115¾	115¾	
375	Pitts Utd pf	16	16	16	
690	Phila Co	58¼	57¼	57¼	
630	Phil R C & I	41¾	41¼	41¾	
560	PhilipMorris	15¾	15¾	15¾	
210	Phillips Pet	41¾	41	41	
2,135	PierceArrow	21	20¾	20¾	
820	Do pf	62¾	60¾	61¾	
850	Pierce Oil	2	2	2	
170	Do pf	36¼	35¾	35¾	
1,000	Pierce Pet	8	7¾	8	
50	Pitts Coal	43¼	43¼	43¼	
100	Postum Cer	114¾	114¾	114¾	
50	Pr Steel Car	53¼	53¼	53¼	
80	Pub Svc, NJ	71¾	71¼	71¾	
946	Pullman Co	130¾	127¾	127¾	
60	Punta Alg Su	15¾	15	15	
180	Pure Oil	27¾	27¾	27¾	
1,590	Radio Corp	57¼	54¾	57¼	
70	Ry Stl Spr	127¼	127¼	127¼	
60	Ray Copper	13¾	13¾	13¾	
1,035	Reading	80¾	79¾	79¾	
80	Do 2d	50¼	50¼	50¼	
80	Remi Type	67¾	67¼	67¾	
800	Replogle Stl	15	15	15	
50	Rep Iron & S	45¼	45¼	45¼	
490	Royal Dutch N Y shares	51¾	50¾	51¾	
370	St L-S F	83½	83	83	
180	St L S W	45¾	45¼	45¾	
210	Savage Arms	62¾	62¾	62¾	
305	Schulte R S	108¼	108¼	108½	
510	Seab'd Air L	34¾	33¾	34¾	
170	Do pf	46¾	46¼	46¾	
250	Sears, R&Co	170¾	170¾	170¾	
50	Shat Ariz	6¼	6¼	6½	
100	Shell Un Oil	24¾	24¾	24¾	
180	Simmons Co	37¾	36¾	37	
200	Sinclair Con	19¾	19¾	19¾	
90	S Porto R Sug	67¼	67¼	67¼	
120	South Pac	102¼	101¾	102¼	
380	South Ry	92¾	91¾	91¾	
150	Do pf	86¾	86¾	86¾	
140	Spicer Mfg	22¾	22¼	22¼	
1,390	StdGas&Elec	51¼	49¾	51	
30	S of Cal	59	59	59	
190	S O of N J	44¾	43¾	44¼	
520	Stew-Warn	69¾	68¾	68¾	
180	Stromb Carb	74¾	73¾	74¼	
580	Studebaker	46¾	45¾	46¼	
70	St Jos Lead	49¼	49¼	49¼	
175	Superior Oil	4	4	4	
150	Symington	19¾	19¾	19¾	
30	S of Cu	22¾	22¼	22¼	
340	Tenn Cop&Ch	11¾	10¾	10¾	
50	Texas Co	45	45	45	
460	Tex Gulf Sul	104¼	103¾	104¼	
290	Tex & Pac	53¾	51¾	53¾	
140	Tex&P C&O	15¾	15	15¾	
60	Timken R B	42¾	42¾	42¾	
250	Tob Prod	78¾	78¾	78¾	
60	Do Cl A	98¼	98¼	98¼	
886	TranscontOil	6¼	6¼	6¼	
500	Union Bag&P	45	44	45	
370	Union Pac	139¾	138	138¼	
1,520	Univ Pipe&R	36	35¼	36¼	
310	Do pf	78	77¾	77¾	
450	Underwd Type	44¾	44¾	44¾	
50	Un Bag Sto	18	18	18	
40	Un Drug	124¾	124¾	124¾	
190	Un Fruit	216¾	215	216¾	
50	Un Ry Inv	21¾	21¾	21¾	
10	Do pf	74¾	74¾	74¾	
70	U S Cl P&F	157½	152	157	
280	US Hoff Mach	30¾	30¼	30¾	
480	U S Ind Alc	87¾	86¼	86¾	
405	U S Rity&I	141	140	140	
390	U S Rubber	47¼	46¼	46¼	
1,420	U S Steel	111¾	110¾	110¾	
30	Do pf	123¾	122¾	123¾	
70	Utah Secur	127¾	127¾	127¾	
70	Van Raalte	24¾	24¾	24¾	
100	Vivadou	14	14	14	
140	Va-Car Ch pf	16¾	15¾	15¾	
200	Wabash	25¾	25¾	25¾	
180	Waldorf Sys	17	17	17	
100	West Penn	124	122¾	123¾	
390	W Un Tel	135	133¾	135	
920	WhouseE&M	74¾	73¼	73¼	
700	Wheel&L E	17¼	16¾	16¾	
1,230	Do 1st pf	40¾	39¾	39¾	
470	WhiteMotors	70¼	68¾	70¼	
80	Wilson & Co	6¾	6¾	6¾	
1,385	Willys-Over	23¾	22	23	
100	Do pf	103	100¾	103	
185	Woolw'th	126	125¾	126	
210	Worth Pump	41¾	39¾	41¾	
190	Wright Aero	20¾	20¾	20¾	
50	Wrigley	50¾	50¾	50¾	
	Reading rts	1¾	1¾	1¾	

COMMODITY PRICES.

Mixed Trend in Cash Markets—Grains Irregular—Coffee and Cotton Higher.

Trading in the cash markets revealed a mixed price tendency yesterday, advances

5 LINERS SAIL TODAY; 2 ARE DUE TO ARRIVE

Departing Steamers Carry Big Lists of Voyagers to European Ports.

POLICE HEADS GOING HOME

Dr. Rosenbach Bringing Rare Books and Manuscripts in $2,000,000 Collection.

Five Atlantic liners are due to sail today for British and Continental ports with well-filled cabins and two are due to arrive with big lists of foreign visitors and returning Americans.

The list of the Cunarder Aquitania, which sails at midnight for Cherbourg and Southampton, includes Mrs. Bourke Cockran, Mrs. Clarence J. Shearn, Sir William Veno, Count George Potocki, Count Joseph Potocki, Wynne Williams of The London Times, who came over with the British advertising delegates; Mrs. H. W. Brooks, wife of the first Secretary of the British Embassy; Cass Gilbert, the architect, with Mrs. Gilbert; John Emerson, President of the Actors' Equity Association; Anita Loos, C. K. G. Billings, Mrs. H. A. Browne, wife of the British Naval Attaché; the Right Rev. F. MacNichol, the Rev. Curtis W. Reese, Mme. Flavkoo Gravitch, wife of the Czechoslovak Minister; Mr. and Mrs. Gustav Blumenthal; Colonel H. R. Hobson, D. S. O.; John Schober, Police Chief of Vienna and formerly Safety Director of Austria.

New Yorkers booked on the Aquitania include:

John F. Riddell,	W. A. Bartlett,
Gordon K. Snow,	Mr. and Mrs. D. M. Parker,
C. A. Kollstede,	Mr. and Mrs., S. A.
Mrs. J. L. Smith,	Strauss,
C. T. Ritchard,	Miss M. Anderson,
Mr. and Mrs. Louis	Wilson Young,
Curtis Jr.,	H. E. Willer,
G. A. Anderson,	Miss C. E. Walker,
John L. Smith,	Miss J. W. Thomas,
Mr. and Mrs. J. W. Haven,	A. McAllister,
Miss E. Haven,	D. T. Taylor,
Mr. and Mrs. Arthur Seligman,	Miss I. Goodbody,
George S. Thomas,	Mrs. V. E. Prouty,

Leopold Stokowski Sails.

Among those booked to leave on the United American liner Reliance today for Plymouth, Cherbourg and Hamburg are Baron Max George von Khaynach; Florence Easton, soprano of the Metropolitan Opera Company with her husband, Francis Maclennan, tenor. Leopold Stokowski, conductor of the Philadelphia Symphony Orchestra, with his daughter, Sonia; Franz Schenck of Frankfort, architect for the German Railways System; Dr. Rhoda Erdmann, Professor at the University of Berlin and Herman E. Kuenzer, Commissioner of Public Relations, Berlin.

New York sailing include:

Dr. and Mrs. L. L. Barus,	Chas. R. Hamilton,
Mrs. G. Binger,	Jacob Lurus,
Felix Brecher,	Willis H. Lincoln,
Joseph Brecher,	Mrs. E. E. Marcus,
Miss E. Carnison,	Max Martin,
Benedict Coe,	Mr. and Mrs. H. H.
Frank Connor,	G. Meyer,
Mrs. R. A. Cooke,	Mr. and Mrs. Otto
Mrs. H. T. Corning,	Mayer,
Mrs. C. Dieffenbach,	Charles Overweg,
Mrs. D. T. Dumbar,	S. J. Rae,
Miss M. Dunne,	F. A. Ringler,
James K. Feibleman,	Mrs. Robinson,
Mrs. D. R. Forgan,	Miss Edith Russell,
Henrich Freudenthal,	The Misses Schiff,
Dr. and Mrs. J. Halpern,	Mrs. C. Schumacher,
Mr. and Mrs. Joseph Guggenheim,	Felix Tisne,
	Mrs. W. L. Velle,
	Mrs. Jennie Weil,
	Edwin Wolf,
	Mrs. Wolf.

Some of the New Yorkers sailing today for Copenhagen and Oslo on the Frederik VIII. of the Scandinavian-American Line are Jose Reinhardt, Mr. and Mrs. E. L. Faber, Mr. and Mrs. William Lilly, Mrs. Alexander von Loesecke, Miss Ellen Gierum, Mr. and Mrs. N. Wallenius, Miss Aina Wallenius. The list of the North German Lloyd steamship Bremen, which sails today for Queenstown and Bremen includes:

Mrs. Mary Arnold,	Herbert Hagedorn,
Mr. and Mrs. Aiton Bach,	Mrs. Charles Harves,
Miss Marie Bach,	Sister Caroline Heilmann,
Miss Helen Bach,	William Heydorn,
Joseph Bachem,	Charles Hinke,
Mr. and Mrs. W. H. Borgfeldt,	Mr. and Mrs. Joseph Kempf,
Mrs. Erna Breves,	W. Kirchberger,
Lawrence Breves,	Mrs. Marie Kirchberger,
Theodore G. Butt,	Dr. Theodore Koop,
J. S. Coburn,	Mrs. Helene Kopp-
Miss Alice Cohen,	Koppee,
Mrs. G. Conrad,	Dr. Hedwig Kuehnel,
H. C. Crawford,	Mrs. James Bledsoe
Mr. and Mrs. F. Deyerberg,	Lea,
Mrs. Hermine Dreyfuss,	Dr. and Mrs. John Leuchs,
Hermann Elfers,	Max Ott,
Miss Fanny Gichner,	Bill Redfield,
Mr. and Mrs. Louis Granese,	Miss Priscilla Redfield,
Dr. Hillebrand Gurlitt,	J. C. Roever,
Mrs. B. Hagedorn,	Mrs. J. Wisotski.

Police Head Returns Home.

Among the passengers sailing today for Copenhagen, Danzig and Libau on the Estonia of the Baltic-American Line are Mrs. Holder Egger, Commissioner Stefan Chelmicki, who had been attending the Police Conference; H. G. Addison, Mrs. James T. Addison, Mrs. Grant Atkin, John D. Akerman, Mrs. E. Bauman, Miss A. Bauman, Mrs. Becky Becker, Mrs. Ida Goldberg, Otto Hote, John Lutter and Anton Weason.

The list of notables due to arrive today from Southampton and Cherbourg on the White Star liner Majestic includes Dr. A. S. W. Rosenbach, book collector, of Philadelphia, with $2,000,000 of rare old volumes and manuscripts purchased in France and Germany; Mrs. Jan Masaryk, daughter-in-law of the Vice President of Czechoslovakia; C. J. Smith, Vice President of the Canadian National Railways; the Right Rev. Patrick O'Neil, Judge N. Atlinger, Judge Charles Mayer and Bishop Sampson Brooks of the African Methodist Church.

Also on the Majestic are Mrs. Harry Payne Whitney, who has been occupying Chandos House, London, for the season; Mr. and Mrs. Joseph Bancroft, Mr. and Mrs. Forest F. Dryden and Gordon Hamersley.

Some of the passengers arriving today from Bremen, Cherbourg and Southampton on the Muenchen of the North German Lloyd Line are:

Paul Balcke,	Mrs. Emilie Dikschat,
Miss Martha Beer,	Heima Dikschat,
Max Goldschmidt,	Viktor Heinz,
Alex. von Gontard,	Henry Gabriel,
Julius Hille,	Mrs. Margaret Gabriel,
Waldemar Hoven,	Rudolf Gerweck,
Mrs. Evaline Killian,	Miss Elsie Grimm,
Theo Lange,	Miss A. Hemmerich,
Miss Alice Naphtali,	Friedrich Ickes,
W. H. Schloessmann,	Heinrich Kopf,
Mrs. Schloessmann,	Emil Lavotha,
Mrs. Lotte Stoehr,	Miss E. Leydendecker
Mrs. Santa Benz,	Hedwig Lobmeyer,
Wilhelm Boecking,	Miss Louise Meyer,
Mrs. Auguste Bremer,	Werner Picard,
Miss Ilse Bremer,	Mr. and Mrs. Hermann Proetzmann,
Mrs. Clara Butz,	Mr. and Mrs. Arnold
Mrs. Anastasia Christian,	Ring,
Justus Christian,	Otto Wulf.
Johann Dannebaum,	
Miss Roupka Damholz,	

CORPORATE MEETINGS TODAY

For Dividend Action.

Amer. Gas. Co.
Atlantic Coast Line Railroad.
Mergenthaler Linotype Co.
Nat. Transit Co.
New England Tel. & Tel.

Annual Meetings.

Atlantic Coast Line Railroad Co.
California Packing Corp.
Eastern Eng. Co., Ltd.
Elec. Testg. Lab.
Frontenac Breweries, Ltd.
Minn., St. Paul & Sault Ste. Marie Ry. Co.
N. Y. & Harlem Railroad Co.
Pere Marquette Ry. Co.
Tobacco Growers' Coop. Assoc.
Vivaudou (V.), Inc.
World Synd. Co., Inc.

DECLARED DIVIDENDS.

Company.	Rate.	Per. riod.	Pay-able.	Hold. of Record.
Baton Rouge Elec.	$3	A	June 1	May 16
E. I. du Pont Powd.	1¼	Q	Aug. 10	July 20
Do pf.	1¾	Q	Aug. 10	July 20
Kennecott Copper.	75c	Q	July 1	June 2
Midland Valley pf.	2½	SA	July 1	May 23
Mobile & Birm pf.	2	SA	July 1	June 1
Solar Refining.	5	SA	June 20	May 20
Do	6	Ex	June 20	May 20

MISCELLANEOUS MARKETS

PUBLIC UTILITY STOCKS.

	Bid.	Asked.
Adirondack Power & Light	81½	82½
Adirondack Power & Light pf	102	
American Gas & Electric	83	84½
American Gas & Electric pf	88	89
American Light & Traction	107	109
American Light & Traction pf	98	100
American Power & Light	64	66½
American Power & Light pf	88½	90
American Public Utilities	85	
American Public Utilities pf	89	92
American Superpower, Class B	34	35
Appalachian Power	77	80
Appalachian Power pf	98	99½
Arizona Power pf	81	85
Arkansas Light & Power pf	98	98
Associated Gas & Electric	52	53½
Associated Gas & Electric pf	87	
Brooklyn Borough Gas	31½	
Carolina Power & Light	410	420
Central States Electric	89	96
Central States Electric pf	90	94
Cities Service new interim	37	37½
Cities Service pf	81½	82½
Cities Service, Class B	7¾	7¾
Cities Service pf., Class B	77½	78
Cities Service bankers' shares	15½	
Columbus Ry., Power & Light	145	200
Columbus Electric & Power	145	147
Columbus Electric & Power 2d pf	100	103
Commonwealth Power	156	160
Commonwealth Power pf	83½	84½
Commonwealth Power cont. op	64	66
Conn. Light & Power 7% pf	106	108
Conn. Light & Power 8% pf	115	117
Consolidated Gas pf	59½	60
Consumers' Power 6% stocks	98	98
Continental Gas & Elec., partic	91	93
Continental Gas & Elec., prior	90	95
Eastern Texas Electric	72	74
Eastern Texas Electric pf	100	103
Electric Bond & Share	63½	64¼
Electric Bond & Share pf	103½	104¼
Electric Investors, Inc	55	56
Electric Investors, 10% pets	90	95
Electric Railway Securities	15¾	16¼
El Paso Electric	72	74
El Paso Electric pf	100	102
Empire Gas & Fuel pf	94	96
Federal Utilities	17	
Federal Utilities pf	75	
Galveston-Houston Electric	29	32
Galveston-Houston Electric pf	72	
General Gas & Electric	97	100
General Gas & Electric cv. pf	99	101
General Gas & Electric pf. A	111	114
General Gas & Electric pf. B	95	98
Georgia Railway & Power	79	81
Georgia Railway & Power 5% pf	106	110
Georgia Railway & Power 7% pf	98	100
Illinois Power & Light pf	95	98
Jer. Cent. Pwr. & Lt. Co. 7% pf	96½	97
Kentucky Securities Corp	79	85
Keystone Tel. (Philadelphia) 4%	53	56
Kings County Lighting 7% pf	99	102
Lehigh Power Securities	125	128
Michigan Electric pf., A	2	5
Mississippi River Power	47	50
Mississippi River Power pf	91	93
Mississippi Power & Light pf	97	100
Mountain States Power	27½	
Mountain States Power pf	93	97
National Power & Light	301	304
National Power & Light pf	99	101
National Public Svce., A com	21	22
National Public Service 7% pf	96	98
North Carolina Public Serv. pf	91	95½
Northern N. Y. Utilities 7% pf	96½	99
Northern Ohio Power	11	11½
Northern Ohio Power opts, w. i.	9½	10¼
Northern Ontario Lt. & Pow	47½	48½
Northern Ontario Lt. & Pow. pf	74	75½
Northern States Power	111	116
Northern States Power pf	97	100
Northern Texas Electric	42	
Northern Texas Electric pf	63	69
Oklahoma Gas & Electric	60	
Pacific Gas & Electric pf	93½	94½
Penn-Ohio Securities Co	14	16
Portland Ry., Light & Power	47	49
Portland Ry., Light & Power pf	93	94
Power Corp. of N. Y. 7% pf	96½	100
Power Securities Corp	18	19½
Power Securities Corp. 2d pf	36	39
Public Service Col. pf	95	99
Puget Sound Power & Light	56½	58½
Puget Sound Pwr. & Lt. 5% pf	83	86
Puget Sound Pwr. & Lt. 7% pf	104	
Republic Railway & Light	53	55
Republic Railway & Light pf	77	79
Securities Corp. Genl. com	60	65
Securities Corp. Genl. pf	80	85
Sierra Pacific Electric	18	
Southern California Edison	107¼	108¼
Southern Cal. Edison 7% pf	107	108
Southern Power & Light	30	
Southern Power & Light pf	101	102½
Southwestern Light & Pwr. A	85	45
Southwestern Light & Pwr. B	35	40
Standard Gas & Electric 7% pf	98	100
Standard P. & L. pf. (with com.)	104	106
Tampa Electric Co	200	
Tenn. Electric Power	94	96
Tenn. Electric Power 1st 6% pf	82	84
Tenn. Electric Power 2d 6% pf	81	82
Tenn. Electric Power 7% pf	96	98
Tide Water Power 8% pf	99	103
Toledo Edison pf	98	102
United Gas & Electric	44	45
United Gas & Electric pf	85	86½
Utilities Pow. & Light 7% cfs	99	100
Utica Gas & Electric pf	102	104
West Missouri Power pf	91	93
Western Power	39½	41
Western Power 7% pf	92	94
Western States Gas & Electric	19	
Western States Gas & Electric pf	89½	94

GUARANTEED STOCKS.

Company.	Rate.	Bid.	Asked.
Albany & Susq. R. R.	11	200	205
Atlanta & Char. Air Line	9	177	175
Canada Southern R. R.	3	57½	58½
Cleve. & Pitts. R. R.	7	70½	71½
Erie & Kalamazoo	8	75	78
Ft. Wayne & Jackson pf	6	104	106
Georgia R. R. & Bank	10	202	205
Gold & Stock Telegraph	6	111	113
Lackawanna R. R. of N. J.	4	79½	80½
Mahon. & Ohio R. R.	4	59	61
Morris & Essex R. R.	7½	75½	79½
Mobile & Birmingham pf.	4	11	12
N. Y. Lack. & Western	6	100½	101½
Northern R. R. of N. J.	4	63	66
Oswego & Syracuse	9	87½	89
Pitts., Bessemer & L. E.	3	29	30
Pitts., Bessemer & L. E. pf	6	58	60½
Pitts., Ft. Wayne & Chi. pf	7	140	141
Rensel. & Saratoga R. R.	6	121	123
United N. J. R. R. & C.	10	199	200½
Utica, Chenango & Susq.	6	116	118
Valley R. R.	5	99½	101½
Warren R.	5	68	70

*Dividend subject to Federal income tax.

NEW YORK BANK STOCKS.

	Bid.	Ask.
America	275	
Am Exch	380	400
Am Union	143	150
Bank of U S	200	206
Bk U S of the	200	206
Bowery	800	
Bryant Park	190	210
B'way Cent.	185	
Bronx Boro	600	
Bronx Nat	180	
Butch & Drov	160	170
Capitol Natl	192	202
Cent Merc	265	275
Chase	415	420
Chat & Ph	812	
Chelsea Exch	180	190
Chemical	655	662
City	1025	1035
Coal & Iron	276	283
Colonial	450	
Commerce	352	357
Com'wealth	295	305
Continental	220	
Corn Exch	470	
Cos'opolitan	165	
East River	235	
Fifth Av	1800	
Fifth Nat	300	
First	2450	2600
Garfield	335	
Gotham	170	180
Greenwich	400	
Harriman	490	505
Hanover	990	1020
Lebanon Nat	130	150
Manhat Co	172	177
Mech & M	379	402
Mutual	415	
Nat Amer	165	
New Neth	200	215
Pacific	800	
Park	463	470
Penn Exch	114	123
Public	458	
Port Morris	190	
Queensb Natl	165	185
Seaboard	480	490
Seventh Av	121	125
Standard	305	
State	430	
Trade Bank	140	146
Wash Hts	300	

TRUST & SURETY COMPANIES.

	Bid.	Ask.
Alliance	125	
Amer Surety	135	140
Bk N Y & T	580	
Bankers	470	480
Bond & Mtg	241	245
Brooklyn	720	
Bronx Co	185	195
Cent Union	745	755
Empire	305	310
Equitable	250	260
Farm L & T	442	448
Fid Intl	230	250
Fulton	300	305
Guaranty	325	330
Irving-Col	245	249
Kings Co	2200	2400
Lawyers Mtg	210	224
Law W M P	150	
Lawyers T	257	262
Man'hattan	354	359
Midwood Tr	200	210
Mtg Bond	128	135
Mut T of W	135	
Nat Surety	205	210
New York	425	435
N Y T & M	345	350
People	695	715
Real Assets	215	230
Do 1st pf	90	94
Do 2d pf	80	85
Title Guar	535	543
Unit States	1590	
U S T Guar	235	245
U S Mtg	340	355
West T & T	200	
Westchester	300	

INSURANCE COMPANIES.

	Bid.	Ask.
Astna Life	895	905
Astna Fire	605	615
Am Alliance	295	305
Bankers Fire	705	715
Camden Fire	15	18
Carolina	35	39
City N Y	266	272
Continental	960	970
Cont Cas	150	160
Fid & Cas	114	118
Fid-Phenix	168	172
Firemen's	66	68
Glens Falls	38	41
Globe & R	1300	1400
Great Amer	270	280
Hanover	180	200
Home	354	360
Homestead	52	58
Imp & Expr	60	
Ins of N A	54	58
Mtn Fire	105	
Nat Liberty	215	
N J Insur	38	45
Niagara	215	
N Y Casualty	88	92
North River	95	105
Northern	265	
Pac Fire	195	
Security, N H	84	87
Travelers	1125	1140
Stuyvesant	215	220
U S M & S	235	250
United States	140	145
Westchester	42	46

U. S. CERTIFICATES AND NOTES

Following are the prices paid in the open market for United States Treasury certificates of indebtedness and notes of the different issues:

	P.C.	Year.	Bid	Asked.	Yld.
June	4½	1925	100⅓	to yield	2.85
September	3¾	1925	100	100	2.73
December	3¾	1925	99⅞	100	2.90
December	4¾	1925	100⅛	100⅜	3.04
March	4¾	1926	101⅛	101⅜	3.18
September	4¼	1926	101⅛	101⅜	3.34
May	4¼	1927	102	102¼	3.53
December	4¼	1927	101¾	102⅛	3.65

INVESTMENT TRUSTS.

STOCKS.	Bid.	Asked.
Am. Tr. Sh. Corp	11	11⅝
Diversified Trustee Shares	14½	14⅝
Int. Tr. Trust Am., pf. 7%	102½	107
Do 6% cumulative pf	96	98
Do com	42¾	46½
Do units	119	121
United American Chain Stores	17½	18½
United American Railways	14½	15½
United American Electric	19	20
United Bankers' Oil	12	12¾
Int. Sec. of Am. 6s, A, 1928	100	102½
Do B, 1933	99	100
Do C, 1943	99	100
Adirondack Power & Lt. 6s, 1950	106	106
American Gas & Electric 6s, 2014	96½	97¼
American Power & Light 5s, 2016	95	96
Appalachian Power 1st 5s, 1941	98¼	99¼
Arkansas Lt. & Pwr. 6s, 1954	92	100
Associated Gas & Elec. 5½s, 1954	102¼	104½
Central Power & Light 6s, 1946	99	100
Central Power & Light 6½s, 1952	98¼	100
Cities Service debenture B	104	
Cities Service debenture C	118	
Cities Service debenture D	101¼	102⅜
Cities Service debenture E	113	114
Colorado Power 1st 5s, 1953	95	98¼
Columbus Elec. & Power 5s, 1947	102	104
Connecticut Power 5s, 1963	102	104
Continental Gas & Elec. 5s, 1927	100	100⅜
Continental Gas & Elec. 6s, 1943	96	97½
Continental Gas & Elec. 7s, 1954	101½	102½
Continental Gas & Elec. 6½s, 1964	97	100
East Texas Electric 5s, 1949	93	
El Paso Electric 5s, 1953	102	
Galveston-Houston 5s, 1954	85	86½
General Gas & Elec. 5s, 1953	101	
Houston Electric 1st 5s, 1925	99¼	100⅛
Imp. Irrig. Dist. Cal. 6s, 1939	103	106
Lehigh Power 6s, 1927	101	102
Louisiana Power 1st 5s, 1944	94	96
Mississippi River Power 5s, 1951	96	99¾
Mississippi River Power 7s, 1935	102¼	
Newport News & Hamp. Ry., G. & E.	89	90
North Carolina Pub. Ser. 5s, 1974	91	93
Northern Texas Elec. 5s, 1940	80	83
Power Securities Corp., 1949	76	82
Puget Sound Pr. & Lt. 5s, 1949	93¼	100¼
Salt River Val. Water 6s, 1938	100	102¾
Savannah El. & P. 7½s, 1941	104½	
Seattle Electric 5s, 1929	99½	100¼
Standard Gas & Elec. 5s, 1935	99	101
Tampa Electric 5s, 1938	96	
Wash. Coast Util. 6s, 1941	101	
Western States Gas & Elec. 5½s	97¼	100
Western States G. & E. 6s, 1947	96	100

FOREIGN INTERNAL SECURITIES

Securities in subjoined table payable in the currency of issuing countries, unless otherwise indicated by asterisk, these being payable in other money than that of issuing country.

Security.	Rate.	Issue.	Bid.	Asked
*Arg. (unlisted)	5	Sept., 1945	92½	93¼
*Arg. (reclesion)	5	1945	74⅜	75⅜
Belg. Restoration	5	1919	35	38
Belgian Prem	5	1920	20	41½
*Bolivia	8	1940	16	18
*Brazil	5	1913	50⅜	51⅜
*Brazil	5	1895	51½	52½
*Brazil	4	1889	40¾	41¾
*Brazil (reclasion)	4	1900	41½	42½
*Brazil	4½	1883	47¾	48¾
*Brazil	4½	1888	45½	46½
*Brazil	4	1910	39¾	40¾
British Fund	4	Mar., 1960	84½	86¼
Brit. Nat. W. B.	5	Oct., 1927	102	104
Brit. Nat. W. B.	6	1929	101¾	103¾
Brit. Nat. W. B.	5	1928-47	93½	97½
British Consol	2½		84	86
British Victory	4	Sept., 1919	88	90
*Buenos Aires 10-yr. gold bonds 6s		1946	99	100
*Buenos Aires 6s, 1910, £10 pieces			60½	62½
*Buenos Aires 6s, '15, £20-£100 pieces			63	65
*Canada	5	1927	103⅝	104⅝
*Canada	5½	Nov., 1933	106	106½
*Central Pac. R. R. (European issue)	4	1946	73½	74¼
*C., M. & St. P.	4	1925	52	54
Chinese Reorg	5	1913	65	70
*Chino-Franco Rus	4	1895	87	91
*Chile	1st 5s	1911	78	81
*City of Pelotas	5	1911	57	59
*Colombia	6	1918	78	79
*Costa Rica	5	1911	62¼	63½
Denmark	5	1919	161	166
Denmark	3	1894	104	105
French Govt	4	1917	22½	24½
French Govt. 5%	5	Jan., 1921	26½	28¼
French Loan	4	Jan., 1920	34	36
French Loan	6	1929	34	36
*Fried Krupp, Ltd.	Dec. 15, 1920		92	92¾
*Greek Govt.	5	1914	113	117
Italian War Loan	5		39¾	40¾
*Mexican	5	1942	37	39
Midi R. R.	6	1900	31	34
Norway	6	1920-40	172	176
Norway	6	1921-31	167½	171½
Paris-Orleans Ry.	6	1956	98	99
Prague	4		15¾	17¼
Russian rentes	4	1894	6¾	8
*Sao Paulo, Fr. St.	5	1907	62½	63½
*Uruguay	5	1913	73	76
*Uruguay	6	1919	74	76

CANADIAN PUBLIC SECURITIES.

Payable, principal and interest, in United States gold coin.

Security.	Rate.	Date.	Bid.	Asked.
Albertа	5s	1939	100	100⅜
Alberta	5s	1943	100¼	101
Alberta	5s	1948	100¼	101
Alberta	4½s	1947	100	106½
British Columbia	4½s	1925	100	100¼
British Columbia	4½s	1927	99¾	100¾
British Columbia	5s	1939	100¼	101
British Columbia	5s	1940	100¼	101¼
British Columbia	6s	1926	101¼	102¼
Calgary	5½s	1944	99¾	101
Edmonton	5½s	1929	99½	101
Gtr. Win'peg Water	5s	1929	99½	100¼
Gtr. Win'peg Water	5s	1952	99	100
Manitoba	5s	1926	100¾	101¼
Manitoba	5s	1944	100½	101¼
Manitoba	6s	1946	111½	113
Montreal	5s	1930	100¾	101¼
Montreal	5s	1943	100¾	101¼
Montreal	5s	1958	101	102⅛
New Brunswick	5s	1928	103	104
New Brunswick	5s	1934	100¾	101¼
Nova Scotia	5s	1928	103	104
Nova Scotia	5s	1934	100¾	101¼
Ontario	5s	1942	101¾	103
Ontario	6s	1943	111½	112½
Ottawa	5s	1928	100¾	101
Ottawa	5s	1946	100¾	102
Regina	5s	1944	95	97
Saskatchewan	6s	1927	102½	103½
Saskatchewan	5s	1932	100¾	101
Saskatchewan	5s	1936	100¾	101¼
Saskatchewan	5½s	1946	105½	106½
Toronto	4½s	1925	99¾	100¾
Toronto	5s	1937	100	101
Toronto	5s	1946	100½	101¼
Victoria	5½s	1944	102	103
Winnipeg	5s	1926	100½	101¼
Winnipeg	5s	1948	100	101

GERMAN STOCKS AND BONDS.

Quoted in dollars per million marks.

	Bid.	Asked.
German Govt. (War Loan) 5s, 1914-1918	1350	1400
Berlin 4s, 1923	50	150
German Govt. 4-5% (forced loan)		
Hamburg 4½s, 1919	225	275

Quoted in dollars per thousand marks.

	Bid.	Asked.
Gen. Elec. 4½s (pre-war issue)	20½	22
Do 4½s, 1919	2	3
Berlin 4s (pre-war issue)	9	11
Hamburg-American 4½s	20½	22
Hamburg 4s (pre-war issue)	4	5
Hamburg-American 6s	50	60
North German Lloyd	8	10
Do 4½s	19	21
Prussian (consol.) 5½s	1¾	1⅞
Kradiein 4s	3	4
Commers und Privatbank	14	15
Disconto Gesellschaft	40	42
Dresdner Bank	19½	21
Deutsche Bank	29	31
City of Duesseldorf 4s (pre-war)	9½	11
Frankfurt 4s (pre-war)	11	13
Munich 4s (pre-war)	14	16
Kradiein 4s	3	4
A. E. G. (German Gen. Elec.)	24½	26
Mitteldeutsche Creditbank	4.75	8.25
Darmstaedter Nationalbank	29	31
Mercur Bank Vienna	1¾	2
Rima Murany	1½	1⅝
Austrian A. E. G.	1	1¼

SHORT TERM NOTES.

Security.	Rate.	Date.	Bid.	Asked.	Yld.
Alum. Co. Amer.	7	Nov., 1925	101¼	101½	3.90
Do	7	Oct., 1923	101⅝	101⅞	5.80
Amer. Thread	6	Dec., 1928	103¾	104	4.90
Anaconda Cop.	6	Jan., 1929	103⅜	103½	4.75
Bell. Tel. of Can.	7	Apr., 1925	100⅝	100⅞	3.35
B. & O. R.R. Sec.	6	July, 1929	103¼	103½	5.15
Gen. Argentine	6	Feb., 1927	99⅝	100¼	5.95
Int. Mer. Mar.	6	Mar., 1941	101	101½	5.90
Empire G. & F.	7	May, 1926	100⅞	101⅛	5.55
General Cigar	6	Dec. 1, '25	100¼	100⅜	4.16
Do	6	Dec. 1, '26	101¼	101⅝	4.60
Do	6	Dec. 1, '27	101¾	102¼	5.08
Gulf Oil of Pa.	5½	Jan. 25, '38	100½	102	
Hock. Val. Ry.	5	Mar., 1926	100⅝	100⅞	4.10
Humble Oil & R.	5½	July 15, '32	101¼	101½	5.30
Kan. City Term.	5½	Nov., 1926	101¼	102	4.15
Lake S. & M. S.	4	Sep., 1928	98½	98¾	4.50
Marland Oil	6	Nov., 1926	100⅛	100⅜	4.62
Mo. Pac. R. R.	5	July, 1926	100⅛	100⅜	5.00
Phila. Rap. Tr.	6	Dec., 1925

LATEST DEALINGS IN THE REAL ESTATE FIELD

WEST SIDE HOUSES IN EXCHANGE DEAL

Operators Resell Drive Apartment and Take the Brookfield in Part Payment.

ACTIVE ALONG COLUMBUS AV.

Philip J. Dunn Sells Three Flats on Eighty-second St. Corner, Held at $400,000.

Irving Judis and Joseph Silverson, operators, made an exchange of properties involving $1,750,000. They resold to Hugh P. Skelly, President of the 450 Riverside Drive Company, the southeast corner of West End Avenue and Ninety-second Street, a thirteen-story apartment house on a plot 101 by 82 feet, held at $1,200,000, taking in part payment the Brookfield, 450 Riverside Drive, a ten-story apartment house on a plot 84 by 100 feet, held at $550,000. E. Francis Hillenbrand was the broker in the transaction.

Nathan H. Stone and C. Lionel Shaw purchased from the Thiery estate the Alimer, a seven-story apartment house at the northwest corner of West End Avenue and 105th Street, facing 100 feet on West End Avenue and seventy-five feet on the street. There are two apartments of ten rooms, foyer and three baths each on a floor, built around a large enclosed gardened court.

The property was built by Hamilton Weed twenty-five years ago for the Thiery family. It was held at $375,000. The Brooklyn Trust Company holds a first mortgage of $170,000, 5 per cent., due in five years. John A. Osborne was the broker in the transaction.

The six-story apartment house, on a plot 92 by 125 feet, at 714 West 151st Street, was sold by Pauline Rein to Louie Stern, an investor, who will alter the building. It is known as the De Koven, and was sold for $300,000. S. Prager was the broker.

The Blechman Leder Realty Company sold for D. Bartelstone to the Blechbir Holding Company, 46 to 52 Fort Washington Avenue, a six-story elevator apartment house on plot 102 by 146 feet, with a rent roll of $56,000, and held at $400,000.

Arthur L. Dryfoos, operator, has purchased through Slawson & Hobbs from Mary M. O'Rourke 373 West Seventy-eighth Street, a five-story and basement apartment house on a plot 22.6 by 102.2 feet, situated thirty feet east of the northeast corner of Amsterdam Avenue. This property has been in the same ownership for the past twenty years.

Columbus Avenue Is Active.

Columbus Avenue was an active centre for apartment-house trading yesterday.

Philip J. Dunn, operator, sold to Rosso Brothers, grocers, the southeast corner of Columbus Avenue and Eighty-second Street. The premises consist of three five-story flats on a plot 100 by 102.2 feet. There are two seven-room apartments on each floor and six stores on Columbus Avenue. The property rents for over $45,000 and was held at $400,000. The brokers in the transaction were Levy & Thomas.

The Monterey Corporation, Joseph G. Abramson, President, purchased from the Carthage Realty Corporation premises 505-507 Columbus Avenue, on the east side of that thoroughfare, commencing fifty feet north of Eighty-fourth Street.

This plot, which is 51.6 feet wide by 100 feet in depth, is improved with a five-story structure containing four stores on the ground floor and four six-room apartments on the upper floors. The property shows a rent roll of $18,000 and was held at $150,000 and sold subject to two mortgages aggregating $98,000. W. H. Ebbitt Company were the brokers in the transaction.

Butler & Baldwin, Inc., and Henry Shapiro & Co. sold for Renstaf Realty Corporation, J. C. Warren, President, to 1022 Realty Corporation the four-story and basement store and apartment on a plot 76 by 18.6 feet, at 390 to 396 Columbus Avenue, being the southwest corner of Seventy-ninth Street.

Fifty-second Street Flats Sold.

The American Bureau of Real Estate, in conjunction with Samuel A. Beekman, as co-broker, sold for Rangus Holding Corporation to the Purchsel Realty Company premises 345-349 West Fifty-second Street, improved with four and five story tenements and stores. These parcels were held at $115,000. Negotiations are now pending for a resale at a substantial profit.

Joseph J. Wasserman sold for Weil & Mayer to Danowitz Aronstein 814-816 Tenth Avenue, 42 by 100 feet, a new-law walk-up held at $108,000.

Joseph Goldsmith sold 165 West 102d Street, a five-story flat 25 by 100 feet, for the Naan Corporation to Robert Galston through A. Jedel. The property was held at $45,000.

East Side Sales.

Wynne & Low, operators, resold to Raymond Rubin Realty Corporation the northeast corner of Lenox Avenue and 124th Street, four five-story apartment houses and stores, which they recently purchased from an estate. The buyer plans extensive alterations.

The property was held at $185,000, and was sold for all cash above a first mortgage of $100,000. James Martin & Co. were the brokers.

William Jacobs, acting for Samuel Rappaport, has negotiated the purchase of the six-story apartment house 16 East 105th Street, 100 feet east of Fifth Avenue, on a plot of 37 feet 6 inches by 100 feet 11 inches. The property was held at $85,000.

On Third Avenue John Newton Porter and Cyril A. Carroll sold in conjunction with M. Morgenthau Jr.-Everett M. Seixas Company to an investing client 1,663, the southeast corner of Ninety-fifth Street, a four-story apartment house, containing four stores and six apartments, on a lot 25 by 100 feet. The property rents for over $5,000 and was held at $50,000.

Isidor H. Kempner & Sons resold the property 2,334 and 2,336 First Avenue, being the southeast corner of 120th Street. The property consists of two five-story buildings, on a plot 50.5 by 100 feet, with stores and apartments. The purchaser is Gertrude H. Malnek, a client of Benno Lewinson.

Ralph Russo sold for the estate of John Savino the six-and-a-half-story tenement and stores, lot 25 by 100 feet, located at 334 East 101st Street, to the Rauwit Realty Corporation.

Apartment for Madison Avenue.

A tall apartment house is to be erected on a Madison Avenue corner leasehold as the result of a deal just concluded. The transaction was arranged by Brady & Bowman and Malcolm Smith, as brokers, and involves the leasing for a long term of years of the buildings at 809 and 811, southeast corner of Sixty-eighth Street, 40.5 by 95 feet, to the 12 East Forty-second Street Corporation at a rental aggregating about $1,295,000. The site will be improved by Cunningham & Foley with a twelve-story structure costing about $1,000,000.

Fifth Avenue House Planned.

Hugh A. Murray, President of the Lion Brewery, who lives at 988 Fifth Avenue, is the buyer from the Justinian Construction Company of the adjoining five-story dwelling at 980, southeast corner of Eightieth Street, recently reported, and will erect a $1,500,000 apartment house on the combined site, which measures 51.2 feet on the avenue and 100 feet on the street. Pease & Elliman were the brokers in the sale of 980.

J. E. R. Carpenter, architect, is preparing the plans for the proposed house, which will be fourteen stories in height.

647 Fifth Avenue Sold To Felix Wildenstein

The Hoagland Corporation sold the five-story business building at 647 Fifth Avenue, covering a plot 37.6 by 100 feet, for many years occupied by Wildenstein & Co. of Paris and New York as their New York galleries. William A. White & Sons were the brokers.

The purchaser is Felix Wildenstein of Wildenstein & Co., who made the purchase as a personal investment. The property is located in the block with the Union Club, and is next door to Cartier's, and was formerly owned by William K. Vanderbilt Sr.

This is the third time the property has been sold within the past few years. The Hoaglands bought it from Klein & Jackson about two years ago. It has been held at $900,000.

BUILDING PERMITS IN NEW JERSEY

New Buildings and Alteration Work Call for Expenditure of $896,000.

New Jersey State Board of Tenement House Supervision issued twenty-three permits for the erection of new buildings and alteration work calling for the expenditure of $896,000. Of the total $836,000 represents the cost of new buildings and $60,000 alteration work. New buildings to be erected are one two-story frame, one two-story brick, two three-story frame, three three-story brick, six four-story and one five-story structures. Permits issued were seven for Jersey City and Newark and one each for Hoboken, West New York, Town of Union, North Arlington, Ridgewood, East Orange, Harrison, Bayonne and Paterson.

The principal permits issued were: Morris Berger to erect a four-story twenty-four-family apartment at 1,991 to 1,997 Boulevard, Jersey City, $120,000; Morris Schultz, a four-story brick apartment at 12 to 16 Audubon Avenue, Jersey City, $150,000; Home Building Company, four-story brick apartment on north side of Van Wagenen Avenue, near Duncan Avenue, Jersey City, $55,000; Franklin-Maple Corporation, a five-story brick apartment ata Maple and Franklin Avenues, Ridgewood, $130,000; Samuel J. Mesanick, a four-story brick flat at North Munn Avenue and William Street, East Orange, $55,000, and Baroff & Butnezik, three four-story brick sixteen-family apartments at 181 to 195 West Forty-eight Street, Bayonne, at a cost of $120,000.

National Cold Storage Company, Inc., sold to Gustav W. Lembeck of Great Neck, L. I., formerly President of the Lembeck & Betz Eagle Brewing Company, for $50,000, a four-story brick tenement and three brick storage buildings, on a plot 225 by 100, at the southeast corner of Ninth and Henderson Streets, Jersey City.

Thomas Hanewald bought from Henry Koddenberg the three-story brick flat, with store, 20 by 90 feet, at 143 Jackson Avenue, Jersey City, for $22,000.

Title has been passed whereby Caleb Ringle, executor of the estate of Jacob Ringle, transferred to David Lerner the two-and-on-half-story frame private residence, erected on a plot 154 by 284 feet, at the northwest corner of Arlington and Bramhall Avenues, Jersey City. The price paid was $54,000.

James M. De Riso sold to the De Riso Construction Company for $123,000 the four-story brick apartment at the northeast corner of Bergenline Avenue and High Street, West Hoboken, on a plot 87 by 75 feet.

TIMES SQUARE CONTRACT.

Famous Players-Lasky Corp. Awards Paramount Theatre Contract.

The 1,493 Broadway Corporation, a 100 per cent. owned subsidiary of the Famous Players-Lasky Corporation, has awarded the contract for the erection of the new twenty-nine-story office building on the site of the present Putnam Building on the west side of Times Square, running from Forty-third to Forty-fourth Street, to contain a 4,000-seat theatre which will be known as the Paramount Theatre, to the Thompson-Starrett Company. Contracts were signed yesterday by Louis Horowits, the President of the Thompson-Starrett Company, and Adolph Zukor, President of the 1,493 Broadway Corporation.

Work of demolition of Westover Court, the structures in the rear of the Putnam Building, begins June 1, while the office Building in front will be demolished Oct. 1. The theatre is to be completed by Aug. 1, 1926, and the office building in the Fall of that year.

Apartment Rentals.

Pease & Elliman leased apartments as follows: In 1,111 Park Avenue, being built by the Bricken Construction Company at the southeast corner of Ninetieth Street, to J. E. Spiegelberg; in 305 Lexington Avenue to Mrs. N. Maxwell; in 114 East Ninetieth Street to C. D. W. Cole, and in 865 West End Avenue to Mrs. Grace Ruhnstruck.

Douglas L. Elliman & Co., Inc., have leased the following apartments: 1,107 Fifth Avenue, for Douglas Gibbons & Co., agents, an apartment consisting of fourteen rooms and four baths, to Mrs. Wright A. Jones; 270 Park Avenue, to Franklin W. Gregory and A. W. Popper; 300 Park Avenue, Arthur F. Davis, President of the Aluminum Company of America; 40 East Sixty-second Street, to Mrs. Isabel D. Lockwood; 125 East Sixty-third Street, to Dr. I. Arons, and 114 East Seventy-first Street, to Miss Adele Miller.

File Plans for Apartments.

Shampan & Shampan, architects, have filed plans for apartment houses as follows: One to be erected on the southwest corner of Jamaica Avenue and 173d Street, Queens, for Normaley Building Company, Inc., as owners, to cost $125,000; one to be erected on the northeast corner of Liberty Boulevard and Eighty-eighth Avenue, Jamaica, for E. C. Mott Realty Company, Inc., as owners, to cost $150,000, and another to be erected on the northwest corner of Eighty-third Street and Seventh Avenue, Brooklyn, on a plot 100 by 140 feet, for the Olympus Construction Company, Inc., as owners, to cost $225,000.

Corner Bought by Flash.

Tankoos, Smith & Co. have sold for B. J. and L. V. Weil, to Samuel J. Flash, the property at 828 to 836 Third Avenue, the southwest corner of Third Avenue and Fifty-first Street, 100 feet on Third Avenue and 80 feet on Fifty-first Street. The property was held at $215,000. The purchaser contemplates improvement by the erection of a new mercantile building.

Cooperative Buyers.

Mrs. Louis C. Murdock purchased a seven-room apartment in the new 100 per cent. cooperative apartment house being erected by the George A. Fuller Company at 164 East Seventy-second Street. Brown, Wheelock: Harris, Vought & Co. negotiated the sale.

Mortgage Loans Placed.

Brady & Bowman placed with the Metropolitan Life Insurance Company a $500,000 first mortgage for the 12 East Forty-second Street Corporation on the southeast corner of Sixty-eighth Street and Madison Avenue.

The Duross Company placed a mortgage of $30,000 on 224-226-228 West Thirteenth Street.

PRIVATE HOUSE SALES A MARKET FEATURE

Trading Indicates a Good Demand for Residential Properties in Manhattan.

Isidor H. Kempner & Sons purchased the three-story and basement private dwelling at 349 East Sixty-second Street, on a lot 17 by 100 feet, from the Archer estate. The brokers who negotiated the deal were Schindler & Liebler.

William Wolff's Son, Inc., sold to a client for Mrs. Frances H. W. Hose the four-story private dwelling, on a lot 16.6 by 100 feet, at 148 East Eighty-first Street. Negotiations are pending for a resale.

James Purcell and Phillip Pollak sold to an investor a private house at 336 East Fifty-seventh Street. The property was held at $45,000.

Harry J. Sokolow purchased for the Dordan Realty Corporation 151 West Ninety-third Street, a three-story and basement dwelling, on a lot 17 by 93 feet. The purchase price was $28,000. Negotiations are now pending for a long lease to a music school.

Samuel Flato of Frederick Zittell & Sons, Inc., sold for Sarah Gradess and Hattie Herbst 320 West Eighty-second Street, a four-story dwelling, size 16 by 82.10 feet, to the Erdns Holding Corporation.

Hudsky and Hattie M. Melhuish sold to a client for investment 42 West Ninety-fourth Street. This is the first sale of the property in twenty-three years.

Frederick Zittell & Sons, Inc., sold for Russell E. Burke, represented by George Cumfort Company, 347 West Eighty-fourth Street, a five-story American basement dwelling, held at $45,000, to a purchaser for occupancy.

INSURANCE COMPANIES LEASE OFFICE SPACE

Two Firms Moving From Fifth Avenue to the One Park Avenue Building.

Movement of two insurance companies to the midtown section was announced yesterday by Henry Mandel upon the signing of two ten-year leases, at a combined rental of more than $2,000,000, for three floors and part of the sub-basement aggregating 140,000 of square feet in the One Park Avenue Building now being erected on the Park Avenue block between Thirty-second and Thirty-third Streets. The leases are the Ocean Accident and Guarantee Corporation, Ltd., and the Commercial Union Assurance Company, Ltd., both of which are now located at 119 Fifth Avenue.

More than 100,000 square feet will be taken by the Ocean Accident and Guarantee Corporation which has leased the twelfth and thirteenth floors and part of the sub-basement, the space to be used for the American home offices of the company. The space taken by the Commercial Union Assurance Company is 40,500 square feet, which is the gross area of the fourteenth floor. Besides these leases the companies have taken options on another half floor each, allowing for the expansion in the companies' housing requirements.

Today occupying five and a half floors at their Fifth Avenue address, the Ocean Accident and Guarantee Corporation by making this move will reduce by one-half the number of floors occupied and yet simultaneously afford more space and accomplish great savings in the handling of the intra-office transactions. The space taken by the Commercial Union Assurance Company, 40,000 square feet, is about one-third larger than that now occupied by that company. Brown, Wheelock: Harris, Vought & Co. were the brokers.

PARK AV. HOTEL SALE.

Mandel Syndicate Will Exercise Option Tomorrow.

There is every indication that the option on the old Park Avenue Hotel, located on the west side of Park Avenue, between Thirty-second and Thirty-third Streets, held by a syndicate headed by Henry Mandel, will be exercised tomorrow.

Filing of the incorporation papers of the 2 Park Avenue Corporation, headed by Mr. Mandel, provided the evidence of pending change in control.

The property is held at about $2,000,000, and it is understood that the Mandel syndicate plan to erect a tall commercial building with stores on the ground floor.

The Park Avenue Hotel, built by the late A. T. Stewart about fifty years ago as a home for working girls, covers the entire block on the west side of Park Avenue, from Thirty-second to Thirty-third Street, a plot 197.6 by 205 feet, and is owned by a number of interests represented by William A. White & Sons, and including Max E. Butler, Frederic R. Coudert and Lawrence G. White.

Mr. Mandel and his associates are now engaged in the erection of a tall office building directly opposite at 1 Park Avenue.

COHEN ESTATE AUCTION.

Manhattan and Bronx Sites in Absolute Sale.

In the Vesey Street salesroom yesterday at auction the holdings of the estate of Harris Cohen, consisting of Manhattan and Bronx apartments and business buildings, were offered by Major William Kennelly. The following properties were sold:

The two six-story elevator apartment houses at 427 to 433 Fort Washington Avenue went to Samuel Salsberg for $522,000; the two six-story tenements at 213 and 214 East Twentieth Street went to L. Perlman for $127,250 for the two; the three six-story tenements at 269 to 273 East Broadway, sold as one parcel, brought $110,000, and the one, two and three story business buildings at 486 and 488 East 163d Street were knocked down to M. S. Goltz for $52,500.

BUYS BUSINESS BUILDING.

Harry H. Jackson Acquires Four-Story Structure.

Harry H. Jackson purchased from Alfred Neuhaus, the four-story store and basement business building, situated on the Twenty-eighth Street subway block, between Fourth and Madison Avenues, known as 40 East Twenty-eighth Street, on a lot 21 by 84 feet.

The building rents for $7,500 and was held at $60,000. The broker in this deal was Leon Stein.

Tenement House Buyers.

John R. Davidson sold for the Merriam Estates, 633 Columbus Avenue, a five-story apartment with three stores, on a plot 25 by 75 feet, adjoining the corner of Ninety-first Street, to A. M. Barr, and resold it to Sigley Realty Corporation.

H. B. Cantor sold to Neocles Papatheocloran and Megakilis Panopoulas the four-story tenement at 538 West Fortieth Street for the Elegant Holding Corporation. The premises were held at $30,000 and rent for over $3,000.

J. K. Moors sold the five-story flat at 418 West Forty-sixth Street for Margaret Martin to a client of J. Liebowitz. This is the first sale of this property since 1890.

Real Estate Notes.

Pease & Elliman report that the buyer of the former residence of Nicholas F. Brady, at the southeast corner of Fifth Avenue and Eightieth Street, known as 980 Fifth Avenue, is Hugh Murray.

QUEENS CHAMBER HOME SOLD TO BUILDERS

Harby, Abrons & Melius Buy Commerce Body's Building in Long Island City.

Announcement was made yesterday of the purchase by Harby, Abrons & Melius, builders, as an investment, of the Queens Chamber of Commerce Office Building, nearing completion at Bridge Plaza, Long Island City. The building is a five-story fireproof building from plans by the Ballinger Company of Philadelphia. Important leases have already been made, including the entire top floor to the Queens Chamber of Commerce and one of the ground floor stores for the Long Island City branch of the Cross & Brown Company. The corner store has been laid out for occupancy by a bank. Cross & Brown Company were the brokers.

Directly following the announcement of the Queens Chamber of Commerce Building purchase it was announced that the Roman-Callman Company, acting for clients, purchased the southeast corner opposite the Queens Chamber of Commerce Building at a price of $30 per square foot, upon which another office building is contemplated.

ALLIANCE REALTY CO. BUYS AND SELLS

Several Business and Residential Deals in Mid-Town Section Consummated.

The Alliance Realty Company, Walter T. Rosen, President, has consummated several transactions in the mid-town section, including the following: The stables at 103 and 105 West Fifty-third Street, running through to 104 and 106 West Fifty-fourth Street, fronting 50 feet on each street. The purchaser, M. Lasberg, has resold the property to the Browning Painting Company, who will remodel the building into a modern garage. The brokers were Cyrille Carreau and Maier & Co.

The Alliance Company purchased and resold 48 West Seventy-second Street, a four-story and basement remodeled dwelling, on a lot 23 by 102. The building was purchased from Margaret A. Leonard and resold to Eugene Lerner. Leroy Coventry was the broker in the transactions. Also sold 258 West Sixty-ninth Street, three-story business building, on a lot 25 by 100, to John S. Nathanson. Brown & Brown were the brokers. Also purchased and resold 444 to 450 West Forty-fifth Street, a plot 100 by 100. Nos. 444 and 446 were purchased from Hugo Gutfreund; 448 and 450, two four-story apartment houses, were purchased from Andrew Beer of Weehawken, N. J. Robert Holcombe Jones was the broker. The entire plot was resold to Folpad Realty Corporation. Brown, Wheelock: Harris, Vought Company, Inc., were the brokers in the resale.

The Alliance Realty Company also purchased and resold 139 West Seventy-second Street, four-story and basement dwelling, on a lot 23 by 100; purchased from Albert Hill Seabury, through O. D. & V. Dike, Inc., and resold to S. H. Willtberg Realty Corporation. Bruchet & Hubert were the brokers in the resale. Also purchased 332 to 340 East Seventy-sixth Street, five four-story apartment houses, on a plot 125 by 102.2. This property was acquired from five separate owners through Cyrille Carreau and Arthur C. King, brokers. Purchased 518 East Eighty-sixth Street, five-story apartment house, on a lot 25 by 102 from Rose Merkt. Leon S. Alimayer was the broker, and purchased 258 West Seventieth Street, three-story building, on a lot 16 by 100.5, from Adolph G. Kraetzer. Houghton & Co. were the brokers.

Spear & Co. have sold for E. B. Powers the five-story basement and sub-basement building 50 by 100 feet at 165-7 Mercer Street. The purchaser was the Watkins Garage Realty Company, Inc., which will alter the building for occupancy.

MADISON AV. PROJECT.

Site Sold for Office and Bank Building.

The American Trust Company and the New York Title and Mortgage Company yesterday purchased the property at 295 Madison Avenue, which adjoins their present offices at the southeast corner of Madison Avenue and Forty-first Street. The purchase was made by Land Estates, Inc., an affiliated company, through Cross & Brown and Pease & Elliman, brokers. The plot purchased has a frontage of 23.5 feet and a depth of 85 feet, giving a total frontage of 47 feet. Adjoining this plot a twenty-five-story modern office building is now in course of construction, taking up the balance of the block fronting on Madison Avenue.

The new owners of 295 Madison Avenue will improve the property with a modern office and bank building to conform with the building now occupied by the American Trust Company and the New York Title and Mortgage Company, which was extensively altered about six months ago.

BRONX BOROUGH DEALS.

Investor Buys Third Av. Apartment —Private House Sold.

J. Clarence Davies and Albert D. Phelps have sold for M. Reinhardt to a client for investment 2,940 Third Avenue, a five-story apartment, on plot 50 by 100, 50 feet north of East 153d Street. The property is leased to the tenant occupying the store floor at a net rental.

Herman A. Acker Corporation sold for Gustaf Schwartz the two-family brick dwelling at 2,776 University Avenue, on a plot 50 by 150 feet, containing suites of eight and nine rooms. The property was held at $45,000.

James R. Murphy, Inc., sold for F. J. Hangley to the Margate Realty Company the plot located on the southerly side of Gun Hill Road, immediately adjoining the station of the New York, Westchester & Boston Railroad. The sale was made to one who will improve the property with apartments and stores.

THE BROOKLYN MARKET.

Twelfth Av. Plot Sold to Builder for Improvement.

Frank A. Seaver & Co. sold a plot 100 by 100 feet on the northeast corner of Twelfth Avenue and Eighty-third Street for A. Otis to a builder for improvement. Also sold a plot on Shore Road, about 170 feet north of Ninety-first Street, 67 feet front by irregular, for J. W. Peterson to a client for improvement.

Cornelius G. Kolff, Inc., in conjunction with the Capitol Realty Company sold for Mr. Hosfeld a plot 40 by 80 feet to Henry Clifton Conklin.

Tutino & Co. sold to a client for investment 5,522 Fifth Avenue, a three-story brick store building, on a lot 19 by 100 feet. Property was held at $70,000.

The L. R. S. Building Corporation sold its tenement house known as 137 Sheridan Avenue to John J. Brady. Mark Sackler represented the purchaser.

Buyer to Sell on Cooperative Plan.

The Florlev Realty Corporation, Morris Florea, President, sold the new 100 by 100 foot six-story apartment house at 560 to 568 Isham Street through John Penger. This property will be offered on the 100 per cent. cooperative plan.

Two Fifteen-Story Apartments For Former Doelger Property

Dr. Charles V. Paterno, one of New York's largest builders, who last week acquired the Doelger property occupying the block front on Riverside Drive from 100th to 101st Street, announced yesterday that he would improve the site at once with two fifteen-story apartment houses.

The new structures will contain almost 1,100 rooms, divided into suites of five to eight rooms.

Dr. Paterno has just completed Hudson View Gardens, a group of city apartments in a seven-acre suburban settlement at 183d Street and Pinehurst Avenue.

This is a 100 per cent. cooperative development where 350 families have purchased apartments during the past few months.

GREGORY ESTATE LEASES WEST SIDE BUILDING

Structure at 54 West Forty-seventh St. Taken by the Broadway-John St. Corporation.

The Broadway John Street Corporation, Elias A. Cohen, President, leased from the Mary E. Gregory estate the building at 54 West Forty-seventh Street, a four-story and basement building on a lot 20 by 100 feet. The property will be altered for exclusive occupancy. The lease was for twenty-one years, with renewals. The brokers were William H. Whiting & Co.

Hamilton & Co. rented a floor in 232 West Thirty-seventh Street to Sonners & Gordon; in 455 Seventh Avenue to Anmuth & Commins Company; in 14 East Thirty-second Street to Nathan Jolles; in 10 West Thirty-third Street to Steinlauf Brothers; all for a long term of years.

Brown, Wheelock: Harris, Vought & Co. leased offices in the Bowery Savings Bank Building, 110 East Forty-second Street to Tennessee Colorado Marble Company; also offices in same building to Sydney R. Diamond; in Centurian Building, 182 Broadway, offices to Max Goldfeder, and also offices in same building to Harold D. Menken.

H. I. Steinhols leased space in 1,261 Broadway to Marietta Frocks.

Pease & Elliman leased a loft in 137 Broadway to the Tribond Sales Company. The Brown, Wheelock: Harris, Vought & Co. represented the owners of the building.

BUILDINGS LEASED FOR IMPROVEMENT

Lessees, in Long-Term Contracts, Plan to Erect Apartment Houses and Loft.

Otto Braunwarth leased the Braunwarth Building at 117 and 119 West Forty-sixth Street to the Berson Holding Corporation for a period of sixty-eight years, at an aggregate rental of $2,750,000. The Berson people contemplate extensive alterations to the present structure, which is six stories in height, on a plot 50 by 100 feet.

The Berson Holding Corporation are preparing plans for the erection of a fifteen-story office and loft building to be erected in the near future. The Frank Weyl Company were the brokers in this transaction.

$2,500,000 Lease on Columbus Avenue.

Jackson & Co. leased for Henry C. Copeland to the Lumbus Realty Corporation for a period of eighty-four years, at rentals aggregating $2,500,000, the property located at 908, 910 and 912 Columbus Avenue, and 105 and 107 West 104th Street, forming an "L" 50 by 105 by 50 feet, and improved with three five-story apartment houses, containing five-room on the ground floor and suites of one, two and three room apartments on the upper floors. The lessees, who plan to make extensive alterations, will eventually improve the plot with a high-class fifteen-story apartment house.

Brady & Bowman, in conjunction with Malcolm Smith, leased to the 12 East Forty-second Street Corporation 809 and 811 Madison Avenue, on the southeast corner of Sixty-eighth Street, for a term of years, at the aggregated rental of $1,295,000, to be improved by Cunningham & Foley with a twelve-story apartment house, involving an operation of about $1,000,000.

AUCTION AT GREAT NECK, L. I.

Vacant Land Known as the Allen Estate Attracts Buyers.

Another successful suburban auction sale was that held by Joseph P. Day of vacant land known as the Allen estate, located at Middle Neck Road, Great Neck, L. I., just north of Kensington and opposite the village of Great Neck. The total realized was $265,300.

When Mr. Day put up the lots facing Middle Neck Road there was spirited bidding. After a large number of bids were recorded the property was finally sold for $350 a running front foot, or $7,000 a lot, to Anthony Traina.

The McCall Construction Company purchased two block fronts on the north side of Allen Boulevard between Day Court, Booth Place and Doris Court. Also a plot of nine lots on the south side of Allen Boulevard and a plot of six lots. J. Edward Breuer purchased a plot of thirty lots on the south side of Allen Boulevard for improvement with ten attractive one-family dwellings. Benjamin Blanchard acquired a strip of two lots running the entire length on the north side of the property. L. Austin Denyse purchased a plot of six lots on the south side of Allen Boulevard.

Plots on Allen Boulevard realized in price from $1,700 to $1,300 each, while from $1,400 to $1,300 was obtained for plots on the north and south courts and places. Mr. Breuer also purchased the triangular plot on the corner of Middle Neck Road and Susquehanna Avenue for $22,000. Mr. Breuer said that he was going to improve the plot with an apartment house.

Included in the list of buyers were Joseph Lewis, Q. McLaren, Paul Kulis, John Foley, Alfred d'Oro, Emma L. Roberts, Minnie Lewis Parver, John C. McCullock, C. Edward Raabe, Charles R. Krieg, Joseph M. Daly, Henry M. Dietz, Charles J. Murphy, Robert L. Kern, Maplecrest Realty Company, Rover C. Parvis, Louis Eigen, Joseph H. Dewey, Mary R. Salyer, John J. Kane, James J. Neville, Morris E. Townsend, E. Pearson, Felix Bellando, John Vanick, John J. Duffy, Lucy M. Hynes, Edward Byrnes and James Sammon.

Lease in Harlem.

Rullman Brothers, Inc., in conjunction with Crulkshank Company, have leased for a long term of years the four-story building at 46 West 125th Street to John Lullman. The building was occupied for over thirty years by M. Repetti, the confectioner.

West Street Improvement.

Brady & Bowman sold the plot at 44 West Street, running through to 68, 70 and 72 Washington Street, approximately 10,000 square feet, to Edgar C. Ruwe, Inc., who will improve it with a building for their own occupancy.

WESTCHESTER TRACT SOLD TO BANKER

Edward W. Harden Adds the Old Bayles Farm to His Briarcliff Holding.

PLANS A LARGE HOME

C. T. Silver Buys "Red Brooke," a Gentleman's Estate at Mt. Kisco, N. Y.

Edward W. Harden, well-known banker and brother-in-law of Frank A. Vanderlip, has bought an additional tract of land in Briarcliff, N. Y., to add to his holdings there, and is now breaking ground for a large residence to be built partly of imported stone.

Mr. Harden, who is a member of the banking firm of James Colgate of 36 Wall Street, accumulated some time ago 268 acres of what was formerly the William Rockefeller country place. Through Fish & Marvin, brokers, he has now bought of Mrs. Grace Bayles Kipp of White Plains the old Bayles farm of thirty-nine acres of land, which adjoins the former Rockefeller grounds. The new Harden residence will have about twenty-six rooms, and is being planned by a New York City architect.

Another valuable holding in Westchester County changed hands yesterday. At the absolute liquidation auction sale of the holdings of the Freijack Realty Corporation held by William Kennelly, Inc., at the Real Estate Exchange, 14 and 16 Vesey Street, Red Brooke, a gentleman's farm estate in Mount Kisco, N. Y., on the Armonk Bedford Road, was knocked down for $86,000 to C. T. Silver of New York City.

On Saturday Donald S. Anderson sold at voluntary auction the twelve-room modern Elizabethan residence of Charles Blauvelt at Colonial Heights, Yonkers, near Bronxville. The house is on a beautifully landscaped corner plot of about an acre at Outlook Avenue and Normandy Road, and was sold to Mrs. L. M. Weingartner, bringing the highest price for property ever obtained in Colonial Heights.

The sale of home sites in the Homestead community at Colonial Heights, Yonkers, was reported yesterday by the Homestead Company. On the easterly side of Rosedale Road a plot was sold to Arthur A. Olsson; on the southeast corner of Helena Avenue and Bowie Place to Enoch Hughes; and on the southeast corner of Holbrook and Helena Avenues to Robert C. Franklin.

Duross Company leased the estate known as Genehurst, on Broadway, Dobbs Ferry, to H. N. Kohn for the Summer season.

Prince & Ripley leased for Fannie G. Villard, her estate at Dobbs Ferry-on-Hudson, furnished for the Summer season, to Isaac Liberman.

McCabe & Marks have leased for Robert B. Stearns his estate at Irvington-on-Hudson for the Summer season. The lessee is Lee Kohns.

JACKSON HEIGHTS SALES.

Polk Avenue Residential Plots Sold for Improvement.

The property on the east side of Thirty-third Street, 100 feet south of Polk Avenue, 160 by 100 feet, has been sold to a builder for immediate improvement with four-family brick dwellings. The same builders have also purchased the plot on the west side of Thirty-third Street directly opposite, 160 by 100. Hub Realty Company and Fred. G. Randall were the brokers in both transactions.

The Hub Realty Company were also the brokers in the sale of property on the west side of Nineteenth Street, 67 feet south of Polk Avenue, 38 by 100 feet, which was sold to an investor.

Far Rockaway Building Lots.

Mann & Schnall sold to a client for the Bohack Realty Corporation their three-story brick building, consisting of stores and offices above, on a plot 50 by 110 feet, adjoining Columbia Theatre, Central Avenue, Far Rockaway, L. I. The property was held at $125,000.

Sale at Woodside, Queens.

Fred G. Randall purchased from R. Leslie Smith and D. M. Bagley a parcel approximately 80 by 100 feet on the northeast corner of Trimble Place and Roosevelt Avenue, Woodside, Queens.

MASTER'S SALES.

NOTICE OF SALE.
UNITED STATES DISTRICT COURT.—Southern District of New York.—HUGH McATAMNEY, Plaintiff, vs. COMMONWEALTH HOTEL CONSTRUCTION CORPORATION and BROADWAY, SEVENTH AVE. and 56TH STREET HOTEL REALTY CORPORATION, Defendants.

HUGH McATAMNEY, Complainant, vs. COMMONWEALTH HOTEL CONSTRUCTION CORPORATION, Defendant.

HUGH McATAMNEY, Complainant, vs. BROADWAY, SEVENTH AVE. and 56TH STREET HOTEL REALTY CORPORATION, Defendant.

TO WHOM IT MAY CONCERN, including stockholders, subscribers to stock and creditors of the defendants in the above entitled proceedings, and all parties claiming to have liens upon any of the property of the defendants, bidders, and all other parties in interest.

NOTICE IS HEREBY GIVEN that pursuant to the terms of a Decree of Sale of this Court dated April 24, 1925, the property hereinafter referred to, will be offered for sale at public sale at No. 1750 Broadway, in the Borough of Manhattan, City, County, and State of New York, on May 27, 1925, at 12 o'clock noon, in accordance with the terms of said Decree, and the Terms of Sale, and under the direction of the undersigned Joseph P. Day appointed Special Master by said Decree.

The following is a description of the property to be offered for sale, to wit:

ALL that plot of land situate in the Borough of Manhattan, City of New York, bounded and described as follows:

BEGINNING at the corner formed by the intersection of the easterly side of Broadway with the northerly side of Fifty-fifth Street; running thence NORTHERLY, along the easterly side of Broadway, Two Hundred Seven feet, One and Three-quarter inches to the southerly side of Fifty-sixth Street; thence EASTERLY, along the southerly side of Fifty-sixth Street, One Hundred Seventy-two feet, Seven inches; thence SOUTHERLY, at right angles to the southerly side of Fifty-sixth Street, Two Hundred feet, Ten inches to the northerly side of Fifty-fifth Street, and thence WESTERLY, along the said northerly side of Fifty-fifth Street, One Hundred Twenty-one feet, Three inches to the corner aforesaid, at the point or place of beginning. Be said distances and dimensions more or less.

The property will be offered for sale at absolute auction, subject, however, to an upset price of $2,200,000. The Special Master will offer the property first in three separate parcels and then as an entirety. No bid for a separate parcel will be accepted unless the aggregate of the highest bids for the separate parcels exceeds the highest bid for the property as an entirety.

Copies of the Decree of Sale and Terms of Sale, and information concerning property offered for sale may be had at the office of the undersigned, No. 67 Liberty Street, Borough of Manhattan, City, County and State of New York.

JOSEPH P. DAY, Special Master.
CHARLES H. WILSON, WENDELL P. BARKER, ROBERT H. RICHARDS, Receivers and Ancillary Receivers.
ROSENBERG & SHAINE, 74 Broadway, N. Y., Attorneys for Receivers and Ancillary Receivers.

VOTE TO REORGANIZE STANDARDS BOARD

Aldermen Favorably Report Hylan's Measure Giving Him Complete Power.

PROTESTS ARE UNHEEDED

Civic and Real Estate Groups Oppose Bill as Purely a Political Plan.

Disregarding the protests of civic and real estate organizations at a public hearing earlier in the day, the Committee on Local Laws of the Aldermanic branch of the Municipal Assembly reported favorably late yesterday afternoon a measure, sponsored by Mayor Hylan, reorganizing the Board of Standards and Appeals, much of whose activities relate to fire prevention measures.

The bill, as it will be favorably reported today to the Board of Aldermen, there to lie over for seven days before final action, gives Mayor Hylan absolute control over the personnel of the board, reduces its membership from thirteen to five and makes it possible for Fire Commissioner Drennan at will to remove from board membership Chief Kenlon of the Fire Department. A minority report from the Committee on Local Laws will be presented by Aldermen Wirth and Harvey, Republicans. By a vote of 6 to 2 the bill was reported out in its original and unamended form.

It is provided in the bill that Mayor Hylan shall appoint four of the five Commissioners for a term of six instead of three years, and that the other member of the board shall be designated by Mayor Hylan's Fire Commissioner, and that he shall be a fire official "

REAL ESTATE AT AUCTION. | REAL ESTATE AT AUCTION. | REAL ESTATE AT AUCTION.

Established 1847 — WILLIAM KENNELLY, Inc. — Real Estate Auctioneers

Absolute Executor's Auction Sale

Estate of Mary E. Jones, Dec'd

BY ORDER OF

Hon. EDWARD R. FINCH, Executor — CHAS. H. JONES, Executor — LOUISE E. JONES, Executrix — ROSALIE G. JONES, Executrix

831 Elmhurst LOTS

Waterfront

On Astoria Avenue, Ditmars Boulevard, Junction Avenue and adjoining streets and avenues

Right in New York City

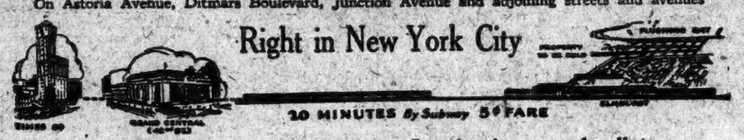

20 MINUTES By Subway 5¢ FARE

Take B. M. T. or I. R. T. Subway to Junction Avenue and walk to property, which is located two blocks north of Jackson Avenue

To Be Sold at ABSOLUTE AUCTION

NEXT SATURDAY, MAY 23rd

at 2 P. M., rain or shine, on the Premises, in a Large Tent.

70% on M'TGE. ERNEST W. HOFSTATTER, Esq., Att'y. 95 Liberty Street, New York — Title Policies Free

SEND FOR FREE ILLUSTRATED BOOKMAP — REPRESENTATIVES ON PROPERTY

WILLIAM KENNELLY, Inc. 149 Broadway, New York. Tel. Hanover 1020

Joseph P. Day Auctioneer Inc.

Alexander Hamilton

whose military genius and brilliant statesmanship were of such invaluable aid during the Revolutionary Period, came to New York from the Island of Nevis, the "Mother of the English Leeward Caribees," where he was born on January 11, 1757. He resided at No. 26 Broadway, now the site of the Standard Oil Company Building—and at the time of the fatal duel with Aaron Burr, on July 11, 1804, at "The Grange," as his country place at 135th St. and Broadway was known.

BROADWAY

since the Astor purchase has become the *"Great White Way."* Broadway business, hotel and amusement districts are expanding in all directions, but principally north along Broadway toward Columbus Circle. One of the best and only available blocks on Broadway between Times Square and Columbus Circle is the

BLOCK FRONT

on the east side, from 55th to 56th St., and containing approximately 30,000 sq. ft., where stores have a *12 to 18 hours a day sales value*, which helps to make for increased values. This property at present comprises the Sonoma and Rockingham Apartments and the Thorndyke Hotel, and is known as the Commonwealth Hotel Block.

Judge Francis A. Winslow has appointed me Special Master to sell this valuable Broadway block at

Receiver's Auction Sale

At 12 o'clock noon, on Premises, 1750 Broadway

Wednesday, May 27

in separate parcels, and then, as a whole

For complete details of this extraordinary offering Send for Bookmap to Chas. H. Wilson, Wendell P. Barker and Robert H. Richards, Receivers, 1775 Broadway; or

ROSENBERG & BALL, Attorneys, 74 Broadway or my office

67 Liberty Street, New York City. Telephone Cortlandt 0744

Joseph P. Day — Special Master

ABSOLUTE AUCTION SALE

On a number of these

BRONX

300—BUILDING LOTS—300

THURSDAY, MAY 28th

12 o'clock noon, Grand Ballroom

HOTEL MAJESTIC

72nd Street and Central Park West

WILLIAM WALDORF ASTOR EST.,
EASTCHESTER SYNDICATE CO.,
GEORGE BRUCE-BROWN EST.,
WALSH EST., DICKEY EST.,
DR. HENRY RUHL EST., KING EST.,
BRONX TERMINAL CORPORATION

Terms as low as 80% on mortgage

also

1021 Hollywood Ave.	1260 Burke Ave.	574 Edison Ave.	331 Convent Ave.
2 story frame dwelling.	2½ story apt. house.	2 story two-family house.	3½ story dwelling.

An Opportunity That Comes But Once

200 West 72nd St. Trafalgar 1010-1011 — Coughlan Company, Inc. Auctioneers — Send for Bookmap

---

MORTGAGE LOANS.

Real Support

That is what we lend the owner or builder of a meritorious proposition.

If you can contribute 20% of the cost of land and buildings, we will finance you for the balance of 80%.

We have a most unique, workable, safe and comprehensive plan for aiding you in your financial needs.

Our assistance is limited to projects involving $250,000 and over.

We are specialists in mortgage finance with a record of 56 years in the successful negotiation of mortgage loans and bond issues in all the principal cities of the United States.

OGDEN & CLARKSON Corporation

Established 1869

21 East 47th St. Vanderbilt 1275

We have funds for First Mortgages at 5% and 5½% on Manhattan and Bronx Properties LOW CHARGES.

Sharp, Nassoit & Lanning, Inc.

2,489 Broadway. Tel. Riverside 8850

$4,250,000 Funds for Second Mortgages on well located property in Greater New York

S. A. ISRAEL

149 Broadway. Hanover 5408

REAL ESTATE AT AUCTION.

The Supreme Court

Forrest C. Hirleman, Referee

PUBLIC AUCTION SALE of the 25 vacant lots

in the block bounded by BILLINGSLEY TERRACE and WINIK PLACE between West Tremont and Burnside Avenues (Berkeley Oval Village), in the rapidly growing and desirable University Heights section of The Bronx.

READY FOR IMPROVEMENT

with apartments or one and two-family dwellings.

These lots MUST BE SOLD without regard to price. An exceptional opportunity to get real bargains in the fastest growing section of The Bronx.

Sale will be held at the Bronx Salesroom, 3308 3rd Ave., Thursday, May 28, at 12 o'clock noon.

Inspect these lots TODAY and send for details

James B. Murphy Incorporated

REAL ESTATE AUCTION SPECIALISTS

EXECUTIVE OFFICES, 20 NASSAU ST., N. Y. CITY.

Phone 3942 JOHN

TOMORROW

Wednesday, May 20th

SPECIAL AUCTION SALE

AT 12 O'CLOCK NOON

Grand Ballroom, Hotel Commodore, 42nd Street & Lexington Avenue of the following properties:

Northwest Corner of Greenwich & West 12th Streets.	535-37-39 W. 37th St. Running through and including 432-434 W. 36th St.
210 W. 79th Street	444-446 W. 40th St.
1350 Grand Concourse. Burke Foundation	350 W. 50th St.
Burke Ave. & 211th St.	412-14-16 E. 23rd St.
204 St. Nicholas Av.	25 West 24th Street
345-47-49 W. 52nd St.	

Joseph A. Rauschkolb

46 West 46th Street

Phone Bryant 8680

REAL ESTATE AT AUCTION. | REAL ESTATE AT AUCTION.

Joseph P. Day Auctioneer Inc.

Cuts Through and cuts across the HUNT ESTATE in MT. VERNON

THE

New Cross-County Parkway

The new Cross-County Parkway, in conjunction with the New Park created by the Westchester County Park Commission, will add tremendously to the value of the Hunt Estate property, which long has been a barrier to the northerly growth of Mount Vernon, and will open up to quick development one of the best located, most beautiful and accessible properties in Westchester County.

Mount Vernon has grown on all sides right up to the Hunt Estate property. It is easy to visualize the demand there will be for Hunt Estate home-building sites on all sides of the new Park and on both sides of the new Cross-County Parkway, which will connect the Bronx River Parkway with the new Hutchinson River Parkway. BUY NOW, BEFORE VALUES ADVANCE!

Public Auction Sale

777 Home Building Lots

comprising the property known as the

Hunt Estate at Mt. Vernon

On Grand St., North Columbus Ave., North Fulton Ave. and Adjacent Streets

NEXT MON., MAY 25

7 o'clock in the Evening on Premises

Rain or Shine

10% on Day of Sale—10% in 30 Days

80% on Mortgage Contract payable 2% a month; or

70% @ 6%—60% @ 5½%—50% @ 5%

Representative on premises day and night.

POLICIES FREE—Lawyers' Title & Guaranty Co.

Townsend & Guitterman, 45 Cedar St., Atty's for Owners

Send for Bookmap

HOW TO REACH THE HUNT ESTATE PROPERTY

THE MOST DIRECT WAY to reach the lots is via N. Y., N. H. & H. R. R. to Mount Vernon station, then Tuckahoe-North Columbus Ave. trolley, about five minutes' ride to Grand St., at property; or Gramatan Ave. trolley to Grand St., and walk right two blocks; or via N. Y. C. R. R. to Fleetwood Station, then Grand St. to property; or N. Y., Westchester & B. R'way to Lincoln Ave. station, then trolley to North Columbus Ave. and walk right to property. BY AUTOMOBILE—Via Grand Concourse and Bronx River Parkway to Mount Vernon, then Lincoln Ave. to North Columbus Ave. to property.

67 Liberty Street, New York City — Telephone Cortlandt 0744

Joseph P. Day Auctioneer Inc.

MANHATTAN—FOR SALE OR TO LET. | MANHATTAN—FOR SALE OR TO LET.

Manhattan's Changing Streets and Avenues

TWENTY-THIRD STREET has been no exception to the rule that streets, like human beings and cities change with the times. The removal of McCreery's and of Stern Bros. to 34th and 42d St., the passing of the Fifth Avenue Hotel, of Ehrichs, Le Boutilliers and the Eden Musee, along with the abandonment of lower Fifth Ave. and Broadway as a retail location, were the "straws" that showed which way the wind was blowing.

With the greatest removal movement ever recorded in the history of a great city, West 23rd St., in common with Lower Broadway and Fifth Ave., took on the semblance of "Main Street."

With the appearance of the wholesale dry goods and woolen interests in the uptown sections, Fifth Ave., and the side streets, from 15th to 22d St., saw their rows of "Knickerbocker" dwellings replaced with "skyscraper" mercantile buildings. But not so 23rd St., where the higher retail values and the substantial buildings, proved to be deterrents to progress.

East of Broadway the situation was saved by the construction of the Metropolitan Life Insurance Co. building and the migration of the Silk trade to 4th Ave. Madison Sq., likewise, saw its old landmarks replaced by substantial office and show-room buildings and lower Broadway eventually followed suit.

Twenty-third St., between Broadway and 6th Ave., although now on a sound rental basis, with all of the available space well occupied and in good demand, awaits the magic touch of some leader who will know how best to capitalize its strategic location, the excellent transit facilities, and the probability that the Sixth Ave. "L" is destined to be replaced with a subway.

Albert B. Ashforth

INCORPORATED

12 East 44th Street — Murray Hill 1100

Associates: STEPHEN H. TYNG Jr. & Co., Inc.

No. 6 of a Series © 1925 A. B. A. Inc.

CONNECTICUT—FOR SALE OR TO LET. | CONNECTICUT—FOR SALE OR TO LET.

TRUSTEE'S SALE

GENTLEMAN'S COUNTRY ESTATE

"ROCKMOOR"

17 acres beautiful shore front property, located at Riverside, Greenwich, Conn. Five buildings, including gatekeeper's lodge, garage, servants' cottage, and fine modern Italian residence of 12 rooms, all in first class condition. Grounds beautifully landscaped and heavily wooded. Sacrifice. Caretaker on premises.

ARTHUR E. LOTT, Trustee

25 Broadway, New York City — Tel. Bowling Green 5900

What newspaper has the confidence of readers in its news in the highest degree?

REAL ESTATE AT AUCTION.

BY ORDER OF OWNER.

Public Auction Sale

of the

Pomona Heights Estates

in the Beautiful

Ramapo Mts., Rockland Co., New York

MAY 30th at 2 o'clock sharp Decoration Day

New—5 Complete Homes, Furnished, Ready to Move in, and

40 Large Choice Building PLOTS

Every known improvement, electric lights, fine roads, water, 600 ft. above sea level. Boating, bathing, fishing. Buses meet all trains at Spring Valley. Free bus transportation for all who attend the sale.

LEON STEIN, Real Estate Auctioneer

Write for particulars

62 W. 14th St., New York, or Suite 1801, 230 5th Ave., New York

---

Public Auction Sale

TODAY

At 12 o'clock noon at Exchange Salesrooms, 14 Vesey St., N. Y. C.

Tenements
Dwellings
Staten Island Acreage
Business Buildings
Building Plots
B'klyn Block Front
Long Island Plots

Attend the Sale

67 Liberty Street — Telephone Cortlandt 0744

Joseph P. Day Auctioneer Inc.

MANHATTAN—FOR SALE OR TO LET.

WEST SIDE PLOT

33,000 Sq. Ft. with Possession

$450,000

Wm. H. Whiting & Co.

41 Park Row — Tel.: 8900 Cort.

BROOKLYN—FOR SALE OR TO LET.

For Sale

3 modern tax-exempt apartment houses in the best location of Brooklyn.

BETHLEHEM ENGINEERING CORPORATION

1650 B'way New York CIRcle 1540

Brokers Protected

QUEENS—FOR SALE OR TO LET.

Beautiful New Homes 25 Minutes from Penn. Station.

7 ROOMS and bath $5260—$5590

The biggest home-buying opportunity of the day! 240 new homes being built at Marathon Park, Little Neck, N. Y. Within city limits.

EASIEST OF TERMS

Emigrant Industrial Savings Bank holds 1st Mortgage $2,750. Write for leaflet.

MARATHON PARK HOMES CORP., Phone Bayside 2763. Little Neck, N. Y.

Fred. C. RANDALL QUEENS BORO. REAL ESTATE

110 E. 42D ST.—TEL. ASHLAND 2857-3630

LONG ISLAND—FOR SALE OR TO LET.

$60 Monthly Buys

Artistic Spanish Villa

6 Rooms—Plot 60x180

Price $10,500, Cash $1,000

In a residential park. Parquet floor, tiled kitchen and bath; every modern appointment, luxury, comfort and economy. Country advantages with city conveniences. Near the water; ideal boating, bathing, golf, &c. Photos and particulars on request.

BUILDER, 356 TIMES.

Your Rent Helps Buy Your Home—

A Real Opportunity!

FOR RENT—4 new 6 and 7-room residences with bath, at Marathon Park, Little Neck, North Shore of Long Island. Every convenience, on plot 40 x 100. Growing community—just 25 minutes from Penn. Station. 66 trains daily. Fine schools, stores, churches. House 5 minutes from station. Rental $100 and $125 per month, with option of buying. Part of rental can be applied to purchase price. Take your children out of the city. Write or phone—

JOHN M. RIEHLE
68 William St.
JOHn 4 3 4 3

At Kew Gardens

AN OPPORTUNITY

Were $28,000

Now $26,000

One-Family Stucco Houses, 7 rooms, enclosed sun parlor, 3 baths, 2-car heated garage.

One minute walk to station.

AGREEABLE TERMS

Lefferts Avenue at Austin Street

LONG ISLAND—FOR SALE OR TO LET. | LONG ISLAND—FOR SALE OR TO LET.

BABYLON Comes Into Its Own

First Electric Train Runs Tomorrow

Great Transformation Should Follow Opening of Fast Electric Service

REGULAR ELECTRIC SERVICE, THURSDAY

There is something worth while for you to see at Babylon today. The Long Island R. R., with foresight and vision, has prepared for the new population expected to flow into this lovely suburban home community as a result of electrification. Station platforms a thousand feet in length with a bridge over the new tracks shows what the Long Island R. R. thinks of the future of Babylon.

LOOK AT JAMAICA! There is a picture painted for you as to what electrification can mean in developing a suburb. Before electrification in 1910, Jamaica had only 3,910 commuters. After electrification, in 1924, the commuters in Jamaica had increased to 35,657.

Measure Babylon's Prospects by What Has Happened at Jamaica

As a matter of fact, Babylon's future growth can well be even more startling and remarkable than Jamaica's. For with its electrified train service, Babylon is also to be the junction of both the electric and steam lines of the Long Island R. R. on the Montauk Division. Junctions are busy places, and Babylon is going to be busy.

A WORD TO THE WISE should be sufficient. The former R. G. Dun Estate, close to the Babylon R. R. Station of the Long Island R. R., also adjacent to Argyle Park, Babylon's finest residential section, is your opportunity to share in the future of Babylon. Here I am offering business locations as well as residential lots.

THE LOW PRICES at which I am selling building plots for homes and to investors should mean just one thing to the man with vision. Figure it out for yourself. Electrified train service means more population; more population means increased demand for homes; increased demand for homes means rising real estate values.

NO ADVANCE IN PRICES

I want to say to every purchaser of lots, plots and small farms at Babylon—in the former R. G. Dun Estate; at Liberty Farms, where I am selling ¼, ½ and 1 acre plots to those who want more room to live and work and make money; and at Babylon Shore Front—waterfront lots right on the Great South Bay, where you can moor your motor boat, sailboat, canoe or rowboat right in your front yard—that the present low prices will not be advanced. Whoever comes to Babylon to buy real estate from me now will have only the present low price to pay, even though other Babylon lot prices are increased and increased. The future profits coming with increased values should be made by those who buy Babylon lots from me now.

Buy Lots at Lowest Prices and on EASY TERMS

SMALL MONTHLY PAYMENTS—10% DISCOUNT FOR ALL

SPECIAL SALES DAYS

every day this week and SUNDAY

FREE TITLE POLICIES FROM

HOME TITLE INSURANCE CO.

Call, Write or Phone for Maps and FREE Railroad Tickets

CADMAN H. FREDERICK

258 BROADWAY, N. Y. C.; Phone Barclay 5698

Babylon Office Opposite R. R. Station

Convenient Trains Daily — Convenient trains from Penn. Station, N. Y., Daily (Daylight Saving Time), 8:35 A. M., 9:17 A. M., 9:59 A. M., 11 A. M., 12:51 P. M., 1:37 P. M., 3:04 P. M., 3:41 P. M., 4:08 P. M., 4:58 P. M. From Flatbush Ave. 8:28 A. M., 9:28 A. M., 9:53 A. M., 10:56 A. M., 12:50 P. M., 1:15 P. M., 2:50 P. M., 3:41 P. M., 4:05 P. M.

BUSINESS PROPERTY, SALE OR RENT. | BUSINESS PROPERTY, SALE OR RENT.

OFFICES

Heart of Times Square

Longacre Building

Broadway and 42nd Street

1 Suite, 3d Floor—1,100 Square Feet

(Exceptional Advertising Value)

1 Suite, 8th Floor—1,875 Square Feet

Will partition to suit

Other desirable units from $55 up.

Brokers Protected. Phone Bryant 6161

NEW 6-STORY Fireproof Building

LOCATION IDEAL For High-Class Salesroom

20 East 49th St.

Opp. Saks & Co.

Store—Lofts

Will Rent Entire or Separately

25 x 100

Moderate Rent—Immediate Possession

BING & BING, Inc. 119 West 40th Street

5TH AVE. STORE For Lease

539 FIFTH AVENUE

Between 44th & 45th Sts.

Available for Lease June 1st or July 1st

16.6 x 62.6, with Balcony

Inquire your own broker or

DURHAM REALTY CORP'N 511 Fifth Avenue

Vanderbilt 5300

1123 Broadway

CORNER 25TH STREET

Offices
Showrooms
Stockrooms

Units from $37.50 Per Month Up

PERFECT LIGHT

SHIPPING FACILITIES

Bing & Bing, Inc.

119 West 40th Street

FOR RENT

STORE & BASEMENT

to September 1st

East side Fifth Ave.

Bet. 42nd and 46th Sts.

CROSS & BROWN CO.

Agents

270 Madison Ave.

Offices

1560 Broadway (corner 46th Street)

Now Open for Inspection

UNITS OF

650 Square Feet to 14800 Square Feet

Agent on Premises

OGDEN & CLARKSON CORPORATION

Renting Agents

21 East 47th St. VANderbilt 1275

Brokers Protected

FOR RENT

SMALL OFFICES AND STORES

North Light

Ready for Immediate Possession

1650 Broadway

Corner 51st Street

BETHLEHEM ENGINEERING CORPORATION

Agent on Premises. Phone Circle 1546.

3569 BROADWAY

NEAR 148TH ST. SUBWAY. VERY BUSY SECTION.

STORE FOR LEASE

Suitable for millinery, shoes or kindred lines.

Newmark, Jacobs & Newmark

2410 Broadway, Edgecombe 1620. BROKERS PROTECTED.

ENTIRE BUILDING

242 East 59th Street

ALSO UPSTAIRS LOFT

Desirable for Offices, Salesrooms

238-240 East 59th Street

H. Weis, Bloomingdale's. Regent 5900

APARTMENTS FOR SALE OR TO LET. | APARTMENTS FOR SALE OR TO LET.

Wide Parked Streets

Recreation and Comfort Are Waiting for You

COME to Jackson Heights where you can live in a New Garden Apartment, open to the air and sunlight, with a charming outlook of great landscaped gardens and wide parked streets.

And for recreation, there are a score or more of splendid tennis courts, and the community club house. Safeguarded playgrounds for children with nearby private and public schools.

If you are now paying $140 to $300 a month in rent, you can purchase, with a moderate down payment, a New Garden Apartment under the Jackson Heights Plan of 100% Co-operative Apartment Ownership and SAVE HALF YOUR RENT.

Garden Apartments 5, 6 & 7 Rooms, 1 to 3 Baths

Private Automobile Service to Mid-town Points

VISIT ***Jackson Heights*** TODAY

THE QUEENSBORO CORPORATION

Manhattan Office 30 East 42nd Street, Murray Hill 9900
Jackson Heights Office 25th St. & Polk Ave., Havemeyer 2360

Broadway B. M. T. Subway to Jackson Heights. Take Corona train at Queensboro Bridge Plaza. Interboro Subway to Grand Central Station, transfer to Queensboro Subway (Corona Line) to Jackson Heights. By Motor, 59th St., via Queensboro Bridge, Jackson Ave., (Northern Boulevard) to Jackson Heights.

SPECIAL EXHIBIT OF PLANS, MODELS, PHOTOS. DELMONICO BUILDING, 5th AVE. and 44th ST. Open Week Days

BUSINESS PROPERTY, SALE OR RENT. | BUSINESS PROPERTY, SALE OR RENT.

NEW SPACES AT LOW PRICES

122 Fifth Avenue

We are cutting up the entire second floor, one flight above the street, almost equal to a store, containing 18,000 square feet. We offer various size units at low prices.

Fireproof building; 100% sprinklers; seven elevators; light manufacturing allowed.

SPACE $850 per year
SPACE $1,100 per year
SPACE $1,500 per year
SPACE $2,400 per year
SPACE $4,500 per year

And other spaces at low prices.

131 West 24th Street

Lofts $1,000-$1,300 to $1,800 per year.

41 West 21st Street

Lofts, Offices and Showrooms. $30-$40-$60 to $100 per month.

E. SHARUM CO., 122 Fifth Avenue. Room 808. Tel. Watkins 1878.

5th Avenue OFFICES

681 Fifth Ave. at 54th St.

6th floor—600 square feet.
12th floor—200 square feet.
12th floor—300 square feet.

Max N. Natanson
Owner, 522 Fifth Avenue
Vanderbilt 8586

or MAXIMILIAN ZIPKES
AGENT, 25 WEST 43rd STREET
Murray Hill 2700

Large Corner Store

N. W. Cor. 146th St. & Broadway

Now occupied by the United Light and Power Company.

Can be leased for term of years.

Size 40 x 88

And Part of Basement

with 1,200 feet of space on second floor rear connected by stairway to store.

Suitable Bank, Drug Store, Department Store, etc or will divide.

Newmark, Jacobs & Newmark
9,410 Broadway. Edgecombe 1020.
BROKERS PROTECTED.

Sub-Lease

FINE OFFICE SPACE
4700 FEET—TOP FLOOR

16 EAST 42ND STREET

FLOOR COVERINGS AND PARTITIONS
MODERATE RENT.
Brokers Protected.

WELD & SUYDAM, INC.,
522 FIFTH AVE. VAND. 0634.

6 West 37th St.

FOR LEASE
5th & 6th Lofts
21x100
Also Immediate Possession.
Light Manufacturing Permitted.
Suitable for Millinery, Etc.

Newmark, Jacobs & Newmark
9410 Broadway. Edgecombe 1020.
BROKERS PROTECTED.

LOFTS—FOR RENT

30,000 Square Feet
Fireproof and Sprinklered
60c a Square Foot
JOHN WALSH
Morningside 3000
139-149 W. 124th

Very Desirable Corner.

OFFICES

Large and Small Units
Immediate Possession

Ziegler Building
Fifth Ave., S.W. Cor. 43d St.
512 Fifth Avenue

References Required

Park Av. Operating Co., Inc.
On Premises,
or Your Own Broker

FLOOR

80x90
Kaumagraph Bldg.
350 to 356 W. 31st St.

Equipped with partitions, fixtures, floor coverings, etc., for

Offices Showrooms
and light manufacturing

Cross & Brown Co.
270 Madison Ave. Caledonia 7000

103 Park Ave.

COR. 41ST. ST.

OFFICES

250 to 900 Sq. Ft.
$840 up

N. A. BERWIN & CO., Inc.
103 Park Ave. Ashland 8100

OFFICES & SHOWROOMS

Exceptional Light.
Reasonable Rent.

Large and Small
3-5-7 West 29th St.
Apply on Premises

12th St., near Av. B.
LOTS (10 VACANT)
LOFTS 105x85
ALSO SMALL BUILDINGS
ESTATE JOHN U. BROOKMAN,
165 BROADWAY.

REAL ESTATE FOR EXCHANGE.

EXCHANGE

One of the most attractive country estates in the hills of Northern New Jersey. Main house, 35 rooms and 8 baths, garage, stable, gardener's house, vegetable and formal gardens. 45 acres of land. Original cost $300,000. Price $150,000.

A well located business property leased to one tenant on a net lease will be considered. Cash may be added in an exchange.

Wm. A. White & Sons
Established 1868
46 Cedar Street
Tel. John 5700

APARTMENTS FOR SALE OR TO LET. | APARTMENTS FOR SALE OR TO LET.

Buy a Garden Apartment and Save Half Rent

A picturesque community in Manhattan—apartments of 3, 4, 5 and 6 rooms. 150 already occupied by tenant-owners who appreciate suburban beauty, city convenience, and ownership economy. Come, see the River, the Gardens, the efficiency features, and ask questions.

Hudson View Gardens

183rd Street and Pinehurst Avenue

Two Blocks West of Broadway — Telephone Billings 6200

Take Private Bus from 181st Street Subway Station

WOOD, DOLSON COMPANY, INC., *Agents*

Conceived and Constructed by Dr. Charles V. Paterno

12 EAST 86

An Apartment Residence of Unusual Character

TWELVE EAST 86th STREET is truly an unusual and distinctive apartment dwelling. Besides its charming location, a few steps from Central Park, there is a wealth of convenience at the disposal of the residents. Each apartment has a complete kitchen or kitchenette, yet tenants may do as much or as little housekeeping as they please, utilizing the Restaurant, Commissary, Maids, Housemen, etc. Choice 2, 3 and 4 room apartments are now available for immediate or future occupancy. (Larger if desired.)

TWELVE EAST 86th STREET

"The new vogue in Metropolitan Living"

Ownership Management
I. Fluegelman

Unfurnished—West Side.

New Buildings
JUST COMPLETED
IMMEDIATE POSSESSION

28 West 69th St
Adjacent Central Park West
6 rooms, 3 baths
3 rooms, 1 bath

IMMEDIATE POSSESSION

136 West 86th St
6 rooms, 3 baths
3 rooms, 1 bath

675 West End Av
Near 93d St.
6 rooms, 3 baths
3 rooms, 1 bath

J. AXELROD & SON, Owners
L. J. Phillips & Co.
AGENTS
148 W. 72d St. Trafalgar 9300

Unfurnished—East Side.

The Lexington
157 East 72d St.

1, 2 & 3 Rooms

Rentals
$100 to $200
Per Month

Kitchenette
APARTMENTS
FURNISHED
IF DESIRED.
HOTEL SERVICE
AVAILABLE.
RESTAURANT.

Apply at Building or
J. C. & M. G. MAYER
347 Madison Avenue
Murray Hill 8655

THE ROGER MORRIS

Elevator Apartments
8-4-6 and 7 ROOMS.
IMMEDIATE POSSESSION.
EVERY MODERN IMPROVEMENT.
400 WEST 160TH ST.
OVERLOOKING POLO GROUNDS.
Near "L" and Broadway Subway Station.
PHONE WASHINGTON HEIGHTS 2300.

Unfurnished—East Side.

124 E. 84th St.

Bet. Park & Lexington Aves.
New 9-story apartment house.
4, 5 & 6 Rooms
1, 2, & 3 Baths
Very Attractive Rental
Sharp, Nassoit & Lanning
Madison Ave. cor. 85th St.
Butterfield 2700
Representative on premises.

SIMPLEX AND DUPLEX

Apartments

5 and 7 Rooms
One and two baths.
REASONABLE RENTS
IMMEDIATE POSSESSION

502 Park Avenue
COR. 59TH STREET

Max N. Natanson
Owner, 522 Fifth Avenue
Vanderbilt 8586

Or MAXIMILIAN ZIPKES
AGENT, 25 WEST 43rd STREET
Murray Hill 2700

REAL ESTATE MANAGEMENT.

ESTATES—Landlords; reliable realty concern desires collecting, managing of tenement and apartment houses; good security. A. Siegel & Co., 897 Southern Boulevard, Dayton 1373.

YOUNG MAN, 32, experienced managing apartment houses, renting, collecting, &c., desires connection with owners or agents; best references or bond. H 40 Times.

REAL ESTATE AT AUCTION.

NEW METHOD selling your properties; send full particulars, Rauschkolb, 46 West 46th.

MORTGAGE LOANS.

ANY first and second mortgages secured or sold quickly; best terms; efficient service; submit proposition. Arcolyn Realty Co., 358 8th Av. Wisconsin 1240.

LARGE funds available for purchase of 2d mortgages, Manhattan; principals only. Franklin S. Keller, 1,024 East 180th St.

2D AND 3D MORTGAGE LOANS MADE QUICKLY; NO RED TAPE. FELBER, 422 7TH AV. CHICKERING 7311.

SECOND, third mortgages, also rent loans. Gaisger, Wisconsin 2290. 358 5th Av.

$1,500,000 on second mortgages, amounts $5,000 to $100,000. Tonkin, 565 5th Av.

CHEAP SECOND MORTGAGE MONEY. DUROSS, 320 MADISON AV.

MORTGAGE LOANS WANTED.

FIRST MORTGAGE 5 PER CENT.
Building Loans—Any Amounts.
Second mortgages. Immediate action.
Piller & Co., 42 Broadway. Hanover 5263.

LOAN of $15,000 wanted on fine residence in Bronxville; excellent security; will consider loan from private party only. S 35 Times.

$35,000 ON 62 YEARS' valuable leasehold. 46th, 9th Av. B. M., 123 Times.

HOUSES AND ESTATES.

Manhattan For Sale or Rent.

52D ST. (between 9th and 10th Avs.)—25-foot, 4-story brick; assessed $17,000; price $25,000; cash $5,000. Allan Robbins, 132 West 42d. Wisconsin 6424. Principals only; no brokers.

53D ST., 39 EAST—For sale, 4-story and basement, 9 baths. O'Kane Realty Corp., 601 Madison Av. Regent 1411.

57TH ST., 338 EAST—Houses for rent. J. Axelrad, 305 Broadway.

76TH ST., WEST (near Central Park)—For sale, remodeled house, 22x100; two-room kitchenette, bath apartments; price $65,000; easy terms. Elberson, 25 West 42d St.

76TH, 107 WEST—Remodeled 4-story, basement; $48,000. 277 Broadway, Suite 1508.

77TH, WEST—For rent, house, 14 rooms, 5 baths, newly decorated, steam heat, all improvements; $5,000 year (gross); 15-21 years' lease. Elberson, 25 West 42d.

78TH, 210 WEST—Price $35,000. Rauschkolb, 46 West 46th. Bryant 8850.

80S, WEST—Owner will rent to private family or doctor. Trafalgar 5196.

82D, 113 WEST—House for rent, 14 rooms, 4 baths. Apply Siegling at 111.

94TH, WEST—For rent, house, 15 rooms, 3 baths, $3,600 year; sacrifice furniture, $2,500. Elberson, 25 West 42d.

97TH, 35 WEST—Rent unfurnished 16-room house, 4 baths, electricity; just entirely renovated; straight lease. Seen afternoons.

146TH ST., 417 WEST—4-story and basement dwelling; beautiful block; bargain; only $35,000 cash; immediate possession. Van Sant, owner, 119 Nassau. Cortlandt 2500.

UNIVERSITY AV.—SACRIFICE a fine home, 12 rooms, 3 baths; 50x100; 4-car garage; all improvements; brick. BORN & CO., 153 West 72d. Endicott 5389.

LIGHT, AIR, SUNSHINE.

This is what is sought for in New York and the 25-foot private dwelling at 3 East 73d St. has it. Situated in a quiet, refined street, close to 5th Av. and the parks; the house has an elevator, 5 baths, is fresh and new, ready for occupancy. The price is reasonable and favorable terms could be made. We would be pleased to furnish all particulars upon request.

WM. A. WHITE & SONS,
46 Cedar St. Tel. John 5700.

APARTMENT HOUSE BARGAINS.

Broadway corner, 100x100; 7 stores; rents $35,000.

Broadway, near subway station; 50x100; 3 stores; rents $14,750.

St. Nicholas Av. corner, 100x100; 7 stores; rents $50,000; cash $40,000; tax exempt. Principals only. BORN & CO., 153 West 72d. Endicott 5389.

DWELLING, little gem; near Central Park; $27,500. Leroy Co-enty, 54 West 72d.

Bronx For Sale or Rent.

CITY ISLAND—Nice 8-room house, 50x100 feet; price $10,000; easy terms. O'HARA BROS., Webster Av., 200th St.

CORNER dwelling, 11 rooms, all improvements; garage and detached income-producing outbuilding; 40x125; only 1 block west of Concourse and 4 blocks to 176th St. subway or "L" station; attractive price and terms. Apply on premises, 76 East 177th St.

ATTENTION—Nice house, 10 rooms, porch, steam heat, electric light; next to decorations; price $15,000; only $5,000 required down. O'HARA BROS., Webster Av., 200th St.

2-FAMILY brick, tax exempt; 2-car heated garage; high-class residential section. Estemia, $3,115 Webster Av. (204th).

10-ROOM 3-family brick house, all modern improvements. Phone Sedgwick 7029.

Brooklyn For Sale or Rent.

BEDFORD section, 4 minutes to all New York subways, on an avenue of homes among good neighbors; 3-story brownstone house, 10 rooms, 2 baths; top floor can be converted to 4 rooms and bath apartment at slight cost; 1 block to school, stores and garages; $16,000, with terms to suit; large cash payment not necessary; or rent, $160 a month. Owner, 1,347 Pacific St., Brooklyn. Phone Decatur 5278.

BENSONHURST.

Bay Parkway, 1-family, detached, 6 rooms, bath; garage; beautiful home; all improvements; only $1,250 cash. BUILDER, on premises, 1,534 West 9th St.; Sea Beach to 24 Av. (Av. O end).

FLATBUSH—$1,250 cash buys most beautiful tax-exempt one-family 7-room fully detached home; every modern improvement; absolute sacrifice price; $7,950. Inquire 2,973 Ocean Av., corner Av. Z.

FLATBUSH—Detached high-class home, every latest improvement; owner wants offer. John P. James & Sons, sole agents, 193 Montague St. Tel. 7400 Main.

Queens For Sale or Rent.

BAYSIDE PARK.

Colonial tax exempt house, bay view, 7 rooms, 2 baths, conservatory, inclosed verandas, breakfast room, every improvement, 75x100, 2-car garage; price $14,500, worth $16,500; easy terms. Seitz, 243 West 34th St. Tel. Chickering 8875.

FLUSHING—Ten-room house; lease, June, 3 years; 4 baths; garages; $250 month; Summer furnished. Stanfield, Flushing 2285-2819.

FLUSHING—At Broadway station. Daly's Agency for reliable real estate information.

JAMAICA'S finest park, Hill section—$8,500 buys this $8,000 house; 10-mile view; garage space; 20 minutes Manhattan; 535 trains daily, 5-cent fare, subway; excellent schools; large rooms, sun parlor, steam, parquet, tiled built-in bath, shower; $500 cash, $25 monthly principal. McNeece, builder. Corn Exchange Bank Building (ground floor), Sutphin Boulevard, opposite Jamaica (L. I.) Station. Phone Jamaica 8010.

BUILDER'S SACRIFICE—$500 down, $25 monthly principal buys new, tax-exempt, $7,000 home for $6,700; restricted neighborhood; 6 large rooms, breakfast nook; 28 minutes Manhattan; large plot, driveway; gas, electricity; near fine school, stores, transportation; Mahoney & Slade, 34 Union Hall St., Jamaica. Phone Jamaica 9851. Open Sundays.

$20,000—Attractive Colonial, 10 rooms, 3 baths; hot water heat; oak floors, fireplaces; ¼-acre lawn, fully landscaped; garage; restricted neighborhood. Box 97, Bronxville.

$8,500—BELLROSE—$7,800.

Dutch Colonial cottages, large garden, plots 5 and 6 rooms, 40x100; very easy terms. Modern Improvements Builders, 243 West 34th St., open evenings.

Long Island For Sale or Rent.

FOREST HILLS—Sacrifice detached 6-room frame house, large sun parlor, screens, awnings; taxes exempt; modern improvements; 35x100; $10,800. 195 N. Y. Times Brooklyn Branch.

FREEPORT—Estate ¾-acre, more if desired; 9-room Colonial house; large verandas, 3 fireplaces, hardwood floors, hot water heat, all modern improvements; high ground; restricted section; near depot, school; 20 stately shade trees; will bear close inspection; terms arranged. Owner, Southard, 211 Grand Av.

GREAT NECK, DOUGLASTON, BAYSIDE.

Our listings of superior homes are very complete; let us know your requirements. I. T. McKNIGHT, 22 EAST 33D ST. Great Neck 27. Caledonia 4951.

HEMPSTEAD—UNUSUAL BARGAIN.

Colonial house, 6 beautifully decorated, large living room, tapestry brick fireplace, built-in bookcases, window seats, ironing board; chestnut-paneled dining room; vacuum cleaner system installed; hardwood floors throughout; large pantry and closet space; breakfast, sleeping and main piazzas; steam heat; plot 80x100; select parkway location; $13,000; easy terms to responsible buyer. Address K. C. M., 121 Times.

HOLLIS—New duplex two-family house, 16 rooms, parquet floors, all modern improvements; garages. Roland, 334 East 72d St., New York City. Phone Rhinelander 4175.

HUNTINGTON HARBOR—Nice 5-room Summer bungalow, situated on high, well-shaded, large plot, 100 by 100 feet; electric lights, fine running water, large porch, fully furnished; including row boat, with rights to the beach, dock and bathhouses; bargain at $2,300; easy terms.

The finest shore front and wooded plots on the bay, commanding exceptional views of all surrounding waters and necks of land, fine white sandy bathing beach, good anchorage; $500 up, easy terms. Hall, Ruland & Gale, Inc., 345 New York Av., Huntington, L. I. Telephone 1180.

HUNTINGTON—We have a pretty Summer bungalow on a 60-foot wooded plot; 2 sleeping rooms with connecting bath; fireplace in living room; walls nicely decorated, electric lights and telephone; beach rights; built to last and a bargain at $3,250; $1,000 cash. Chas. B. Sammis Jr., 333 New York Av., Huntington, N. Y. Tel. Huntington 455.

HOUSES AND ESTATES.

Long Island For Sale or Rent.

HUNTINGTON, L. I.

Attractive 7-room cottage; running water, electric light, ½ mile from station on new cement road; large trees; about one acre land with small barn suitable several cars, chicken house and yard; price $5,500. Address Bargain, P. O. Box 64, Trinity Station, New York.

HUNTINGTON.

On high ground in good section; 6-room house with bath; electric lights, heat, hardwood floors; plot 50x150; a bargain at $5,500, $1,500 cash.

CHAS. B. SAMMIS JR.,
333 New York Av., Huntington, N. Y.
Telephone Huntington 455.

LAWRENCE, L. I.—Several beautiful 9-room and 2 tiled baths, brick veneer houses; steam heat, hard wood floors, electricity; detached; garage; direct from builder; just completed; for $21,975, less than cost price; terms unusually reasonable; exclusive neighborhood; near station. J. Berman, 25 West 42d St., Room 902 B. Telephone Vanderbilt 5958.

LONG BEACH—All-year house, 10 rooms and 2 baths, furnished, one block from station. Apply B. Morrow, 340 West 57th St., N. Y. Tel. Columbus 4110.

LONG BEACH BARGAIN—New 5-room bungalow, near ocean; also lots and business properties. F. J. Knob, opp. station.

MEADOWMERE PARK—House, 7 rooms, bath, gas, electric; furnished; piano; waterfront plot, 84x100; for sale, cheap; will exchange for cruiser; letter only. F. Schreiret, 276 Fulton St., Jamaica.

WOODMERE for homes; sale, rent. See Such Agency. Phone Cedarhurst 4025.

ESTATE SALE—Distinctive Dutch Colonial hall; tax exempt; plot 4,000 square feet; private park; at depot; 26 minutes Manhattan; 198 trains daily; tapestry-brick open fireplace, tiled bath, kitchen, parquet floors, floor cabinet; paved streets, large trees; $1,000 cash, balance $42 monthly; principal. McNEECE, Corn Exchange Bank Bldg. (ground floor), Sutphin Blvd., opposite Jamaica (L. I.) station. Phone Jamaica 8010.

OLD FASHIONED COUNTRY HOME.

Estate of eleven and one-half acres, 39 miles out on North Shore, long frontage on new cement road; house twelve rooms, two baths, hot water heat, open fireplaces, garage, poultry buildings, large shade trees, lawn and garden. Just the place you have been looking for. Wonderful value at $14,700. Terms. HALL, RULAND & GALE, 353 New York Avenue. Tel. 1180 Huntington, L. I.

SOLID BRICK 2-family; ideal location; 15 minutes Manhattan; near 4 depots; 5 cents fare, subway; steam, electricity, parquetry throughout, tile baths, tile kitchen, attractive decorations; driveway, garage space; $12,500 buys this $15,000 house; reasonable cash, balance easy terms. McNEECE, Builder, Corn Exchange Bank Bldg. (ground floor), Sutphin Blvd., opposite Jamaica (L. I.) station. Phone Jamaica 8010.

SETTLING AN ESTATE.

$100 cash, small monthly payments.

A BUNGALOW
WITH ALL IMPROVEMENTS.

Five rooms and bath; title guaranteed; near station and fine beach; best commuting on Long Island. P 7 Times.

FOR SALE—Well built house, Woodmere, L. I., 6 bedrooms; lot 60x124; 1 minute from station; best commuting schedule around New York; price $24,000. Address E. S. Paine, 160 Broadway.

DESIRABLE 10-ROOM HOUSE WITH BEAUTIFULLY LANDSCAPED GROUNDS FOR RENT OR SALE AT A BARGAIN. APPLY TO H. DEPPE, 17 WEST 32D ST. RESTAURANT.

NEW stucco houses, 7, 9 and 10 rooms, 2 tile baths, garage, block from station. Telephone Long Beach 978 or your broker.

Westchester County For Sale or Rent.

BRONXVILLE—Half stone, half stucco, slate roof; 2-car stone garage; 7 rooms, 3 baths; highly restricted rustic plot, 75x100; $21,000. For plans, Stanley Kirk, 9 Crary Av., Mount Vernon.

GREENACRES, SCARSDALE—FOR RENT. 8 rooms, 3 baths; ½ acre; hot water heat, gas; garage; $250 per month. Mrs. M. D. Kling, 8 School Lane, Scarsdale. Tel. Scarsdale 821.

LARCHMONT—Building larger home, must sell present attractive, cozy place at a real sacrifice; it is situated on high ground in pleasant surroundings, contains 7 rooms, tiled baths, sun parlor; garage; plot 75x174; glad to show it by appointment. Write Box 601, Larchmont, N. Y.

LARCHMONT—Send for free descriptive list "select suburban homes"; covers best residential sections Larchmont, New Rochelle, Rye; homes of all types priced $14,000 upward.

WHITE REALTY CO., Larchmont, N. Y.

MOUNT VERNON—Largest listing of houses, apartments, for sale and rent. Blank Realty, 18 Depot Place. Oakwood 8288.

PEEKSKILL—4-room stucco house; 2-car garage; 3 years old; large plot on private street; all modern improvements; steam heat; $9,500; send for particulars; easy terms. W 861 Times.

PELHAM MANOR—Waterfront house, 11 rooms, 2 baths; garage; privileges of a large landscaped estate; rent $250 monthly; references required. A. W. COLE, owner, 295 5th Av., New York.

SCARSDALE—Model new Colonial tapestry brick home; $4,000 cash; $13,500 mortgage; 7 rooms, tile bath, tiled porches; decorated sun parlor; garage; slate roof; copper leaders; brass piping; attractive fixtures; 75x100 plot; graded; walks, shrubbery. Architect, Room 5722 Grand Central Terminal. Murray Hill 6853.

SCARSDALE—$18,500.

Lovely little home, 8 rooms, 2 baths; most attractive interior; large porch; 2-car garage; near good school.

ELIZABETH NASH,
24 E. Parkway, Scarsdale. Tel. 930.

SCARSDALE—Wonderful value; distinctive new house, 7 rooms, 2 baths, breakfast nook; heated garage; convenient; $15,500. Stanley Kirk, office Heathcote Station, Scarsdale. Fairbanks 3962.

WHITE PLAINS—Private house, centre of city, suitable doctor or dentist; fine garden; low rent for long tenant. J. E. Hunt, 148 Grand St., White Plains.

FOR Mount Vernon homes, sale, rent, see ANDERSON REALTY CO., Oakwood 8880.

CHESTER COURT, MOUNT VERNON.

New Chester Hill apartment house, 2 blocks from station; refined neighborhood; see model 4-room furnished apartment; fireproof stairways, tiled kitchens; wall safes; large rooms, cedar closets; interior court with evergreens, walks, fountain.

3 and 4 room apartments, one bath.
6-room apartments with two baths.
ANDERSON REALTY CO. Tel. Oakwood 8880.

BOOKLET ON WESTCHESTER.

Our booklet, "Suburban Westchester," will give you valuable information about the towns of Westchester County within the commuting zone; sent for mailing cost, 10 cents. Prince & Ripley, 342 Madison Av., New York City. Telephone Murray Hill 6655.

$1,000 CASH—New cottage, balance easy. STILWELL & CO., Mamaroneck, N. Y., Tel. 894.

EXTENSIVE listing of properties for sale. W. F. WADE, 121 E. 3d St., Mt. Vernon, N.Y.

FOR WESTCHESTER homes, phone Burke Stone, Bronxville 1490 or Pelham 1073.

Rockland County For Sale or Rent.

SACRIFICE SALE.

New six-room stucco cottage, with all improvements and garage, located in New York's newest and most picturesque suburb; 40 minutes from downtown Manhattan, 3 minutes from station; convenient to schools, churches, golf, boating and bathing; will sell at great sacrifice; easy terms. 49 Times. 105 Broadway.

New York State For Sale or Rent.

CAMP of 200 acres, fully equipped, in Ulster County, N. Y., offered at half its original cost of over $100,000; attractive terms. Derschuch & Co., 150 Broadway, N. Y.

75 ACRES, early American farm house, brook, water frontage; 50 miles distant. George F. Archer, 10 East 43d St. Vanderbilt 5084.

New Jersey For Sale or Rent.

ATLANTIC CITY (Ventnor), N. J.—5 N. Melbourne Av., near Ventnor Av.; cottage containing 6 rooms, bath, gas and electric light; garage; 38x76 feet; price $15,000, furnished. Van Pelt & Co., 222 S. 15th St., Philadelphia.

HILLSDALE—Commuter's homes, located on front block and wooded land, 1¼ miles station; new 5-room bungalow, $4,000, $560 cash; 5-room bungalow, all improvements, $5,200, $1,000 cash; acreage for sale in one to ten-acre lots, wooded land; would make good poultry or duck farms; easy terms; Erie R. R. 22 miles New York City. Phone Westwood 12. J. E. Bloomer, Hillsdale, N. J.

LEONIA—Send for booklet, photos, purchase plan; $6,500 to $15,000; real homes; best location. Pine Terrace Realty Co., 430 Broad Av., corner of Hillside.

RIDGEWOOD—New Colonial, old English stucco design, eight rooms, two baths, large living room with fireplace, tiled kitchen, breakfast nook, built-in Kelvinator, every convenience; large attractive plot; choice location; convenient schools and express depot; reasonable. Buckley Wheeler, Ridgewood, N. J.

FOR RENT.

SIX ROOMS, BATH AND GARAGE; ALL IMPROVEMENTS; $65 MONTH. HEATH, MORSEMERE. TEL. 6063M. ONE BLOCK TROLLEY, 30 MIN. OUT.

FREE BOOKLET, photograph, homes, Bogota, Teaneck, West Englewood, Hallberg & Longfellow, Bogota.

FREE list of houses for sale and rent. Write Van Winkle Co., Rutherford, N. J.

Connecticut-New England For Sale or Rent.

GREENWICH—For immediate sale or rent; nearly new 10-room house, 3 baths (2 tiled), lavatory; built-in garage and laundry in basement; lot 85x200. Owner, Box 74 Eastern Island, N. Y. Tel. 23-6.

NEAR WESTPORT—One acre, perfectly appointed, house 7 rooms, garage; near golf, yachting and bathing. Burke Stone, 41 East 42d.

HOUSES AND ESTATES WANTED.

HOUSE, 5-6 rooms, all year round, wanted to lease, furnished or unfurnished, location along Long Island Railroad, Long Beach Division, preferably between Rosedale and Lynbrook. D 909 Times Downtown.

HOUSES AND ESTATES WANTED.

Long Island For Sale or Rent.

HAVE BUYERS for Greenwich Village property. What have you to sell? Arthur Harff, 52 East 8th St.

SUMMER HOMES.

Long Island For Sale or Rent.

BALDWIN.

LEAVING CITY—SELL IMMEDIATELY. Estate with two acres beautifully landscaped grounds, with tennis court, fountain, pagodas, &c., 12-room brick and stucco house; waterfront; a sacrifice for $30,000; original cost $50,000; easy terms; property improving in value owing to new electric train service. Phone Freeport 1491.

BELLEROSE—Attractively furnished bungalow in beautiful restricted suburb; six rooms, screened porch, sun parlor, garden and flowers; $125 month. Phone Cortlandt 1835.

FAR ROCKAWAY—Beautifully furnished 8-room modern home, 2 baths; garage; near station and beach. Far Rockaway 4357.

FOREST HILLS GARDENS, L. I.
Gardens Apartment by Station.
AMID BEAUTIFUL SURROUNDINGS.
2 and 3 room apartments, attractively furnished; $90 to $130 a month. Premises, or Guyon L. C.—Earle, Agent, 358 5th Av. Wisconsin 1181.

FOREST HILLS GARDENS—Seven rooms, modern duplex apartment, newly furnished, garage; June-September; moderate rental. Phone Boulevard 0786J.

QUOGUE, L. I., Breezedell—8 rooms, bath, $500 season; $3,000 sale; man on premises. J. V. Chalmers, Rivervale, N. Y.

SEA CLIFF—Furnished houses near water, $350-$1,500. Everitt, 308 West 109th.

SEAGATE—Exceptional housekeeping rooms, also bungalows; bathing, tennis. Phone Coney Island 2306.

TWO WEEKS VACATION.
WHOLE FAMILY.

Any dates, quaint log cabin and cottage camps; comfortably furnished housekeeping; good beds; rents $14 weekly up; ocean bathing; dancing; refined; references. Hills Colony, Southampton, L. I.

ATTENTION!—Six-mile view, bay, ocean; every convenience; reasonable; particulars. Gardiner, Bellport.

Westchester County For Sale or Rent.

BRONXVILLE—Rent furnished, June 1 to Oct. 1; new six-room house, sun room, two baths, garage; high, healthy, ideal location. Owner, Bryant 5992.

PELHAM.

Furnished Houses for Rental.

We have a fine selection of charming homes which may be rented completely furnished for the Summer season; some very reasonably priced. Call or write Prince & Ripley, Pelham Manor. Tel. 1162. Ask for Mrs. Eadie.

PHILIPSE MANOR ON HUDSON—Attractively furnished home for rent, one year or longer; eight large rooms, two baths, two-car garage, spacious porch and grounds, near club and bathing beach; 55 minutes from Grand Central; $275 per month Summer; year lease $220. E. B. Morris, 507 Fifth Av. Telephone Murray Hill 2444 or Tarrytown 787.

RIVERDALE—3 rooms, bath, $80 month; 14 rooms, 4 baths, $400 month; beautifully furnished apartments and houses; meals and service and garage, if desired; 28 minutes Grand Central, 40 trains daily. Apply Mr. Brubaker, W. 252d St. and Fieldston Road, Kingsbridge 3123.

New York State For Sale or Rent.

BERKSHIRE Foothills, delightfully situated 10-room house, furnished, 2 bathrooms; 2 hours from New York. Cathedral 3724.

New Jersey For Sale or Rent.

ATLANTIC CITY—Three rooms, bath; newly decorated; $350 season; near Ritz and beach. McElhone, 2,723 Atlantic Av.

MADISON, N. J.—Furnished house for rent for three months; a ten-acre show place, one hour from downtown New York; fine place for horseman; stables, paddock, hurdles, &c.; fine bridle paths; house has gorgeous view; four large master bedrooms, two baths and nursery on second floor; three servants' rooms and bath on third floor; flower and vegetable gardens; tennis court; billiard room; garage for two cars. Write Room 773, 50 Church St., N. Y. City. Phone Cortland 7827.

PALATIAL home on the ocean front, rent or sale; first time offered to the public. Coles, 533 Main St., Avon-by-the-Sea, N. J. Exclusive listings. Phone Asbury Park 1741.

Connecticut-New England For Sale or Rent.

CASTINE, Me.—8-room furnished cottage, 2 sleeping porches, 1 bath, electricity for cooking, water and light; beautiful water view; $350. Owner, M. Hosmer, Hillcroft, Box 422, Biltmore, N. C.

TRURO, CAPE COD—$350; cottage of 7 rooms, bath and garage; 25 ft. screened porch; bay and surf bathing. C. A. Slade, Truro, Mass.

MOUNTAIN cottage, furnished; reasonable rent; mile from Homestead Hotel, Hot Springs, Virginia. Apply Benjamin H. Read, 310 Maryland Trust Building, Baltimore, Maryland, U. S. A.

SHORE-FRONT furnished cottage; modern conveniences; exceptional surroundings; commuting. L 253 Times.

SUMMER HOMES WANTED.

WILL BUY, cash, furnished house, near water in Westchester or Jersey; cultivated acreage; commuting distance. F 532 Times.

LOTS AND LAND.

Manhattan.

218TH ST. (Corner Piot)—Ready for builder; easy terms. See Dreyer mornings, 601 West 169th.

BUILDERS' CHANCES!

200x100, 30s, near 8th Av., $400,000 clear; some subordination; 8th Av., corner, near 48th, 80x100; lease, $60,000 net; 8th Av., near 48th; 8,500 sq. ft.; price $275,000; will lease; 8th Av., block front, 30s; owner will lend 85 per cent. cost land and building; 42d St., near Broadway, 12,000 sq. ft.; theatre plot; possession; $650,000; mortgage $240,000; will entertain some subordination; principals only apply.

CHAS. M. DeROSA & CO., INC.,
110 West 34th. 5216 Chickering.

BLOCK front, 7th Av., in the fur district. Including two corners; present income from temporary tenants $100,000; cancellation leases; ready for builder; good terms; principals only. The Finkelstein Co., 931 Broadway, at 22d St. Caledonia 9650.

A FINE PLOT, 75x100, for private houses; easy terms. Dreyer, 601 West 169th.

SALE—Vacant lot; price $6,000. 432 West 54th St., Murray Hill 8724.

Bronx.

HUGHES AVENUE.

Near 188th St., 3 lots, 75x100, price $10,000, small amount cash; full commission to brokers. Apply Room 1103, 299 Madison Av.

WALTON AV., north of 177th St., 100x100, ripe for development; sacrifice. See Higgins, 387 East Fordham Road.

ATTENTION! Suitable for stores, plot 56 feet east side Jerome Av., 85 feet south of Bedford Park Boulevard. For details, price and terms see O'HARA BROS., Webster Av., 200th St.

ATTENTION! 100-foot frontage Bronx River; 100 feet on West Farms Road, 200 feet deep, level plot, unrestricted, suitable for any business. For details, O'HARA BROS., Webster Av., 200th St.

ATTENTION! Bargain; plot 75x100 feet, near Van Cortlandt Park; $10,500; terms arranged. See O'HARA BROS., Webster Av., 200th St.

ATTENTION! Bargain Plot 122x100 feet; price $3,500; call and inspect the property. O'HARA BROS., Webster Av., 200 St.

ATTENTION! Fine plot, 3 lots, suitable for stores; price $20,000; half cash. O'HARA BROS., Webster Av., 200th St.

Brooklyn.

MOST desirable section, Jackson Heights, 60 lots, $2,750. H., Box 48, Long Island City.

Long Island.

GARDEN CITY.

A FEW LEFT-OVER PLOTS IN BEST SECTION OF GARDEN CITY ESTATES: IMPROVED WITH SEWERS, WATER, GAS, ELECTRICITY, SIDEWALKS, CURBS, SHADE TREES; LOCATED ON PARKED BOULEVARD 90 FT. WIDE; PRICE 23C. SQ. FT. SEE THESE FEW BARGAINS IMMEDIATELY; $75 CASH REQUIRED. GLEESON & DOLAN DEV. CORP., 152 WEST 42D ST., NEW YORK CITY. TEL. WISCONSIN 0634.

New Jersey.

BURNHAM PARK ESTATES.
Five blocks from centre of
MORRISTOWN, N. J.
Facing Burnham Park.
Restricted, fully improved,
Large building plots,
At Amazingly Low Prices.
Easy terms; discount for cash.
Write for booklet,
Burnham Park Estates, Inc.,
20 Park Place,
Morristown, N. J.

Other Sections.

FLORIDA

"There is only one FORT MYERS, and ninety million people will find it out."—THOMAS A. EDISON. The F

BUILDINGS AND FACTORIES.

Brooklyn-Long Island For Sale or Rent.

NEW factory building, near subway and Bridge Plaza, ground floor, steam, 18x150, connecting with 60x115; light all around; facing 3 streets and yard; lease entire floor or separately; ready June 1. Phone Bingham 2200.

THREE-STORY factory building, Liddon-Corwin-Bruce Co., 373 Fulton. Triangle 6338.

SUBSTANTIAL studio building, convertible other uses, on Myrtle Av.; sacrifice. Darschuch & Co., 150 Broadway, New York.

New Jersey For Sale or Rent.

HIGH-CLASS modern factory, 10,000 square feet; railroad siding. Bell Terminal, Garwood, N. J.

FACTORIES—Any Size—LOFTS.
J. L. KISLAK, INC.,
84 Newark St., Hoboken, N. J. Hoboken 7106.

Other Sections For Sale or Rent.

EAST PORT CHESTER—Sash and trim plant on the Byram River, five substantially built manufacturing buildings, containing 56,000 square feet of floor space; plot 150x675, irregular; immediate possession. Jos. F. Mulligan, 105 Broadway.

LOFTS AND FLOORS.

Manhattan-Bronx For Rent.

SD ST., 49 WEST—Daylight, steam, elevator, $135; May 1. Butterfield 2244.

4TH AV., 407—About 1,000 square feet; suitable manufacturing purposes; will rent entire floor $1,200; ½ floor $600. Inquire store, 427 4th Av.

12TH, 109 WEST (near 6th Av.)—Handy to subway and "L"; splendidly adaptable for firm desiring manufacturing and offices; elevator; heat. Owner, Chelsea 0672.

17TH ST., 15 AND 17 EAST (Near Broadway)—Light lofts, size about 25x80; reasonable rentals. White-Goodman, 872 Broadway, Stuyvesant 0218.

27TH, 119 EAST—400, 600, 1,200 square foot lofts. Apply Superintendent, 121 East 27th.

24TH, 121-123 EAST—3,000-5,000 square feet. light lofts; 12-story fireproof building; sprinkler system; minimum insurance rate. Apply Superintendent, 118 East 28th St.

29TH, 232-256 WEST (near 7th Av.)—Pennsylvania 8980; daylight lofts, needle trade, 100% sprinkler; elevators; stories; will divide. See Superintendent.

29TH, 515 WEST—Lofts, 50x100; 29th, 540 West—3-story fireproof, suitable heavy manufacturing, 25x100. Hencken, Chickering 5010.

29TH, 34 EAST—2,000 feet; light; suitable manufacturing purposes; $2,000. Inquire store.

31D, 31 EAST—Floor, 115x100; $11,000; possession. F. Picker Sons, 342 Madison Av.

37TH, 213 WEST—Part of loft to let, with doors jobber. Hirshfeld.

42D ST. (near Grand Central)—Daylight floors, 25x40; one divided into offices; large display windows; suitable photographer, insurance, &c.; low, rent. Barnmann, Bank 4240.

42D ST.—LOFTS, 5,000 and 2,500 square feet; rents reasonable; long-term lease; 7th-8th Avs.; suitable office, light manufacturing. L. Bilson, Bryant 6435.

44TH, 132 WEST—Second floor, 50x100; also 25x100; large elevators; light; possession.

50TH, 12 EAST—Open floors, size 20x70; elevator service; suitable for offices or showrooms; rent $200 per month.

51ST, CORNER BROADWAY.
3,000 square feet on 3d floor, facing Broadway, to sublet very reasonable; long lease; beautiful fixtures. Apply Room 301, 1,650 Broadway. Phone Circle 4726.

56TH, 150 WEST—Two spacious, light floors, suitable any business. Circle 7974.

72D, 510 EAST—100x100; good light three sides, fireproof, sprinklered, heated, elevators; immediate possession; reasonable. Rough. Butterfield 5838.

76TH, 450 (corner Mercer)—Part loft, 500 square feet; heat; manufacturing; freight and passenger elevators; reasonable. Spring 7834.

WEST ST., 52—Ground floor and basement, 4,000 square feet, upper floor platform, $25 pounds to foot; electric elevator, water, gas, electricity; will divide. Frank C. Lamona, Bowling Green 9289.

8,000 SQ. FT.
STORAGE SPACE
New York Central siding;
immediate possession.
Cross & Brown Co., 270 Madison Av.
Caledonia 7000.

CHEAP STORAGE.
Two floors, 75x100 each.
Large elevator.
Suitable for furniture, &c.
Immediate possession.
Cross & Brown Company, 270 Madison Av.
Caledonia 7000.

STORAGE, most desirable, conveniently located space in New York City, one or two floors light; immense electric freight elevator, sprinkler; direct railway siding; reasonable; immediate possession. Phone McGreevey, Chickering 9105.

LOFT for rent, 6,000 sq. ft., in centrally located building in Times Square; suitable for offices or showrooms; will divide to suit tenant. Apply St. Regis Restaurant Office, 152 West 43d St. Phone Bryant 9616.

LIGHT. LIGHT. LIGHT.
42x140; 25 windows, 4 sides; large freight elevator; 2, 4-5 floors. Vacant. Electricity, steam, heat. Engineer, 207-209 East 59th. Academy 2705.

LOFTS—FUR AND GARMENT CENTRES; SPRINKLERS; STEAM; ELEVATORS; GOOD LIGHT; 2,500 FEET; $1,800 UP. OWNER, 2000, PENN, 6181.

LOFTS—STORES—BUILDINGS.
Mercantile, Warehouses, Factories.
Large selection. All sizes.
LOUIS SCHRAG, 142 West 23d St.

ATTRACTIVE large floor, suitable for exclusive club, doctor or dentist or any business; one flight up. 231 West 51st, near Broadway. Opposite Capitol Theatre.

LARGE and small units; all purposes; immediate or future possession. F. Picker & Sons, Inc., 342 Madison Av. Vanderbilt 8698.

10,000 TO 16,000 SQ. FT., vicinity 142d St. and 5th Av.; fireproof, sprinkler, light, airy; very reasonable. Phone Audubon 7657.

DESIRABLE LOFTS—Owner, 2575 Bryant. 126 Bleecker St., 25x100, 4 floors.

348 West 26th (200 pounds), 50x64.

LOFT, 50x90; woodworker or any business; plenty light, heat; electric elevator; sprinkler. Walter, 206 East 137th (3d Av.).

LOFT, 100x27; GOOD LIGHT; HEAT; 10TH AV., NEAR 16TH. STEAM HEAT. WALVIN CO., 100 10TH AV., NEAR 16TH.

10,000 TO 16,000 square feet, vicinity 142d St. and 3d Av.; fireproof, sprinkler, light, airy, very reasonable. Phone Audubon 7657.

LIGHT LOFT, 25x100; light manufacturing or office; near 14th St.; $100 per month. Phone owner. Watkins 4693.

Brooklyn-Long Island For Rent.

LOFTS to lease in floor units of 4,000, 8,000 and 12,000 square feet; 100 per cent. daylight; sprinklers, heat and elevator; convenient to labor; excellent transit and shipping facilities; reasonable rentals. James B. Fisher Co., 180 Remsen St. Triangle 2200.

STORES.

Manhattan-Bronx For Rent.

2D AV., 863 (between 52d and 53d Sts.)—Store and basement, 25-foot front, 90 feet deep; large "L" in rear with skylight; good display window. Cyrille Carreau, 101 Park Av. Ashland 0600.

5TH AV., COR. 46TH ST.
For business requiring good light and large windows.
REASONABLE RENTAL.
Large, high-class clientele passes door daily.
Excellent for office,
specialty shop, ladies' apparel.
BAUMEISTER & BAUMEISTER,
17 East 45th St. Murray Hill 3816.

47TH, 119 EAST—Light store, 20x100, full length, dry basement, sidewalk elevator; 2 floors above. Supt., 121 East 47th.

49TH, 28 WEST—Store, attractive showrooms, new building; rent reasonable; long lease.

51ST, 16 WEST—Store, 10x60 (near 5th Av.-49th, between 6th and 7th); large store with basement and mezzanine. Apply restaurant. United Triangle Corporation, 50 East 42d.

111TH, 57 WEST (corner Lenox Av., subway station)—Stores; busy location.

BROADWAY, 3,807 (corner 163d St.)—Choice corner light store, suitable for any business; rent $250; can give choice corner, light basement store, with inside and outside stairway, $40. Supt.

BROADWAY, 3,500 (between 143d and 144th Sts.)—$200 monthly; possession June 1. Audubon 2970.

LENOX AV. (110th St. subway station)—Excellent location; $90 up; brokers protected. Stalwart Realty Corporation, 52 Broadway. Hanover 2180. Agent at 108 West 111th St.

LEXINGTON AV. (southwest corner 121st St.)—Newly remodeled stores; will lease reasonably.

STOP! LOOK! LISTEN!
50,000 square feet at 42c net rental.
Fireproof sprinklered building.
Heavy construction, 250 pounds floor load.
Central location, west side, Manhattan.
C. M. EADIE, 250 8TH AV.

HIGH-CLASS store to lease, candy, soda fountain and fixtures complete; 7 years; on Broadway near 72d St. M. Goldstone, care M. L. Harris Co., 64 West 40th St. Bryant 9126.

LEASE FOR SALE—50th St. and 8th Av., opposite new Madison Square Garden; ready money making proposition. Morgan, 2,161 7th Av. Morningside 2725.

Stores and
Basement for cafeteria in the
world-known
FLATIRON BUILDING.

CORNER STORE, wonderful opportunity for pharmacy. For information phone Gramercy 5850.

LARGE and small stores; selected locations; entire city. W. Pickar & Sons, Inc., 342 Madison Av. Vanderbilt 8698.

8 P. M. Friday

Advertisements for the Classified Sections next Sunday, except display Real Estate, must be received before 8 P. M. Friday. Display Real Estate before midnight Thursday.

4 P. M. Daily

Advertisements for daily editions must be received before 4 P. M. on day preceding publication. Telephone LACkawanna 1000.

Branch Offices of
The New York Times

Times Building	Harlem
Times Square	137 West 125th St.
Times Annex	Brooklyn
43d Street	100 Washington St.
West of Broadway	Bronx
Downtown	2,929 Third Av.
1 Beekman St.	(149th St.)
Wall Street	Fordham
165 Broadway	11 E. Fordham Rd.

STORES.

Manhattan-Bronx For Rent.

CORNER STORE,
THIRD AV., YORKVILLE.
Newly renovated; good basement, about 800 sq. ft.; will divide. Ames & Co., 26 West 31st. Lackawanna 1280.

Other Sections For Rent.

POINT PLEASANT, N. J.—To lease, immediate occupancy, large corner store; an ideal location in a Summer and all-year-round town; suitable and big opportunity for furniture store, drug store, restaurant, market, &c. Apply M. Gottlieb, Point Pleasant, N. J.

FOR RENT in the 100 per cent. high-grade ladies' section of Rochester, store 36x165; will divide to suit tenant; immediate possession. Apply Neisner Bros., Inc., East Avenue Building, Rochester, N. Y.

OFFICES.

Manhattan-Bronx For Rent.

5TH AV., 246—Private offices, new furniture supplied including telephone, stenographic services; messages taken when out; $25 monthly.

5TH AV.—Outside furnished office with telephone service; also desk room. E. B. Morris, 507 5th Av.

5TH AV., 111—Part of furnished office to sublet, telephone service; also desk space. Room 715.

5TH AV., 305—A few small, choice light offices; $45 and $50 monthly. Apply Room 1002.

5TH AV., 220—FURNISHED OR UNFURNISHED. ROOM 1909.

5TH AV., 500 (Room 525)—Furnished front office, $50.

28TH ST., 37 EAST.
ONE MONTH'S RENT FREE.
Near 4th Av. subway station; $37.50, $40, $60, $70; newly painted in white; look at these offices before renting elsewhere. Supt. on premises.

28TH ST., 118 EAST—Office, skylight and others, 10-story building. Superintendent.

41ST, 8 EAST—Large, small, ready occupancy; reduced. Apply premises. Vanderbilt 9161.

42D ST., 130 WEST—Offices, suite 2,308; $2,000 year. Inquire Room 1,304, Platiron Bldg. Phone Caledonia 7371.

42D ST., 324 WEST—$30 MONTHLY.
Modern elevator building; Times Square. Freeman agent on premises. Chickering 8375.

42D ST. (NEAR 8TH AV.)
Small light offices, $35.
SALMON, Room 304, 17 West 42d St.

42D, 220 WEST (Candler Bldg.)—Large, private office, well equipped. Room 301.

42D, 47 WEST—Private outside office completely furnished, to sublet. Room 951.

42D ST. AND 8TH AV.—Beautiful office for rent. Pennsylvania 7014.

42D, 41 EAST—Will divide large, partition; airy, sunlight. Phone Vanderbilt 5175.

43D (near 5th)—Private office, furnished or unfurnished in lawyer's suite, suitable accountant, architect, real estate. Baumeister-Baumeister, 17 East 45th St. Mur. Hill 3816.

47TH ST., 245 WEST (Romax Bldg.)—Furnished front office with partition, $40 mo.

47TH ST., 50-58 WEST—TWO-ROOM SUITE, GROUND FLOOR, SUITABLE DOCTOR OR DENTIST; LEASE $200 PER MONTH. MANAGER, MANHATTAN SQUARE HOTEL, OPPOSITE MUSEUM OF NATURAL HISTORY.

BROADWAY, 487 (corner Broome St.)—Offices, desk room; 300 square feet to 2,500 square feet; very light space; near subway and elevated station; reasonable rent. GUILFOYLE & CO.

377 Broadway. Corner 47th St. Canal 7835.

BROADWAY, CORNER 67TH ST.
In the heart of Manhattan.
Corner suite, doctor or dentist; rent $175. Apply agent, 121 West 67th.

BROADWAY, 1,400—Elegantly furnished, clean, light, quiet office; centrally located; telephone and stenographic services. Room 401. Fitzroy 1454.

BROADWAY, 1,674 (524 St.)—Partitioned office, fully furnished (2 rooms); telephone, elevator service; reasonable. Room 905 or superintendent.

BROADWAY, 1,140 (Room 1406)—Desirable space to sublet, including fixtures and Holmes protection; reasonable rates. Ashland 9883.

BROADWAY, 150—2 rooms, corner office; small adjoining office; $125 per month. Rector 2081.

BROADWAY, 20—3 attractive offices, approximately 900 feet; excellent light; low rent. Phone Whitehall 2172.

BROADWAY, 1,658 (51st)—Newly furnished private offices; $25; stenographer; telephone service. Lindsley.

BROADWAY, 150—2 rooms, corner office; small adjoining office; $125 per month. Rector 2081.

BROADWAY, 1,540—Private office, also desk room. Room 1701, Loew State Building.

GOTHAM National Bank Building—Sublet 2 small offices, overlooking Central Park; very reasonable. Phone Columbus 8745.

GRAND CENTRAL DISTRICT—One room or attractive 3-room suite, suitable for 1 or 2 desks and cabinet. Room 302, 103 Park Av. Ashland 3586.

LEXINGTON AV. (corner 74th St.)—Floors one flight up, suitable upstairs stores or offices; size 40x19. M. I. Strunsky, 7 East 42d St.

LEXINGTON AV., (northwest corner 78th St.)—Office for rent. Strunsky, 7 East 42d.

LIBERTY ST., 1—Two desirable outside offices, 220 and 245 sq. ft.; immediate possession. Phone Crocket, John 0111.

MADISON AV., 342 (Canadian Pacific Building)—Attractive, private front office; additional space and service if required. Vanderbilt 8172.

MADISON AV., (at 42d St.)—Desirable small office, entirely separate and private; first-class building; excellent location. Room 1030, National City Building.

PARK ROW BUILDING,
18-21 Park Row.
Offices, single or suites, $35 up.
BEST TRANSIT FACILITIES.
Agent, Room 217. Tel. Barclay 7067.

VANDERBILT AV., 52—Half large office, partitioned. Room 408.

WALL ST.—Offices, desk room, furnished, unfurnished, monthly, longer. Bowling Green 7133.

SEVERAL OFFICES available in one of the most accessible office buildings in New York; unusually light and cheerful; facing City Hall Park; one attractive office at $40 per month; others in proportion. Apply on premises to HERBERT McLEAN PURDY & CO., 154 Nassau St., 2nd floor, 200 Beekman 6898.

OFFICES,
$20 month and up.
236 West 55th Street,
at Broadway.
Also a few completely furnished.

OFFICE—Desirable office to sublet at 90 West St. for 3 years; 512 sq. feet; $1,200 yearly; $200 reduction over rent being paid. Telephone Rector 0716, Room 810.

SUPERB OFFICES FOR RENT
in the world-known
FLATIRON
BUILDING.

ATTRACTIVE store, suitable for beauty shop or any other business, 235 West 51st St., near Broadway (opposite Capitol Theatre).

UNFURNISHED suite, 3 rooms, 400 feet, block from Grand Central; finest east light; long lease; low price. Ash. 0420.

DESIRABLE space and services in C. P. A.'s office: Broadway and Fulton. W 640 Times Downtown.

LARGE, light room with certain services for rent in lawyer's suite, Woolworth Building. D 767 Times Downtown.

FOR rent, furnished office, 115 Broadway, with full or part-time stenographer. Apply 1211, or phone Rector 2230.

OFFICE sublet, 450 square feet; very good light; new building. 1,440 Broadway, Room 2008.

DESK, $15; mail, telephone privileges, $5; furnished office, $30. Dunn, 200 Broadway.

VERY desirable front office; rent reasonable; 3d floor. 173 Madison Av. (34th).

ACCOUNTANT will share furnished office with service. 1,133 Broadway, Room 1,116.

DESK ROOM.

Manhattan-Bronx For Rent.

5TH AV., 300 (ROOM 905).
Dependable mail and telephone service; desirable, full time, part time; private office services considered; all prices reasonable. Call or phone Caledonia 7900.

5TH AV., 263—Desk, $15; private office, $25; mail, privileges, $5. Franklin.

DESK ROOM.

Manhattan-Bronx For Rent.

5TH AV., 305-311 (SUITE 309).
Mail address, telephone messages accurately taken, $5 for two months, with use of desk. Ask for Mr. Boardman.

5TH AV., 178 (FLATIRON BUILDING)—DESK SPACE OR PRIVATE ROOM; INCLUDING SERVICE. ROOM 809.

5TH AV., 246—Desk, newly furnished office, $15 monthly; telephones, stenographic services.

5TH AV., 500 (corner 42d)—Space in private office; reasonable. Room 450.

42D ST., 153 WEST—Desk room; handsomely furnished office; service. Room 1215.

42D, 152 WEST (333)—Desk room, private office, mailing privileges. Wisconsin 2490.

BROADWAY, 1,440 (40th, Room 1505)—Desk room, stenographer, telephone; large new building.

BROADWAY, 1,123—Desk room; very reasonable. Room 506, Watkins 2765.

BROADWAY, 321—Desk, $15; office furnished, $35; services; mail $3. Room 501.

GRAND CENTRAL ZONE—Desk room, telephone, stenographer. Suite 1504, 21 East 40th.

KNICKERBOCKER BUILDING (Suite 1151)—Private desk or mailing service, $5; inspection welcomed.

PARK AV., 101 (Room 616)—Desirable office; reasonable. Architects' Bldg.

PARK ROW, 15 (Room 450)—Free desk space, small private office, to desirable person, exchange for telephone attention.

TIMES BUILDING—Desk room, $25; telephone; no other tenants. 1006 Times Building.

WILLIAM ST., 68—Desk room in private office; telephone service and stenographer. Apply preferably between 9 and 10 A. M. Room 505, Royal Bank Building, New York City, N.

MAILING PRIVILEGES, telephone, stenographic facilities, office representation, $5. 200 Broadway, Room 210.

MAIL privileges, $3 monthly; desk, mail and telephone services, $7.50 up. 23 Union Square, Room 501. Stuyvesant 8900.

WILL share furnished office with responsible party; 25 Beaver St., Room 1203.

MAIL or phone service, $3; desk, $5; private desk, $15. Levin, 19 West 34th.

MAIL AND PHONE SERVICE, 42 BROADWAY (ROOM 720).

DESK, $15; office, furnished, $30; mail, $5. Nelles, 125 Church, corner Warren.

BUSINESS PLACZS (Miscellaneous)

All Sections For Sale or Rent.

66TH, 149 EAST—Physician or dentist parlor; alterations permitted; suitable other business.

PARLOR FLOOR for furrier; fully equipped; Holmes protection. 54 West 50th.

59TH, 26 WEST—Close to 6th Av., about 1,000 sq. ft.; reasonable. Levy.

BUSINESS PLACES WANTED.

SPACE wanted in out-of-town department stores and large specialty shops by New York millinery merchant operating wholesale-retail business. A. M., 390 Times.

LOFT or office building, good location; $75,000 cash; principals. L 291 Times.

APARTMENTS TO LET.

Furnished—East Side.

5TH AV., 39—Attractively furnished apartment, large living room, bedroom, bath, kitchen; grand piano, linen, silver; hotel service if desired. Apt. 7D. Stuyvesant 8976.

9TH, 23 EAST—Delightful studio, bedroom and bath until September; reduced rent. Phone Stuyvesant 2750.

16TH ST., 19 EAST—Modern (stag apartment), 2 rooms and bath; lease to October; furnished $60; seen by appointment. Telephone business hours only, Stuyvesant 7308.

32D, 11 EAST (Hotel Stratford, just east of 5th Av.)—Newly decorated, furnished 1, 2, 3 outside rooms, private bath; complete hotel service; restaurant; $17.50, $25, $40 weekly.

64TH, 201 WEST—Sell four-room apartment, completely furnished. Diamond. Circle 6064.

57TH, 105 WEST—Very desirable elevator apartment, attractively furnished; 2 large rooms, kitchenette, bathroom, kitchen, hall; baby grand piano, victrola; lease to October, option to renew; view evenings. Circle 8600.

Furnished—West Side.

67TH—FURNISHED APARTMENTS—180TH. APARTMENT RENTING COMPANY, INC., 176 WEST 72D. ENDICOTT 1570.

9TH, 50 WEST—Charming outside apartment, 4 rooms, large living room; wood burning fireplace; 2 bedrooms, real kitchen; oriental rugs, piano; to October 1. Apt. 4B. Stuyvesant 0791.

9TH ST., 38 WEST—Attractively furnished 1 rooms and bath; all improvements; references. Stuyvesant 1212.

10TH, 25 WEST—Apartment three-two rooms, kitchenette, bath; $100; attractively furnished.

10TH, 68 WEST—Three rooms, kitchen and bath; maid service; reasonable.

13TH, 150 WEST—Family away for 5 months would rent second floor private house, 5 rooms, bath, large porch; near subway. Chelsea 2595.

13TH ST. (5th Av.)—Lady share apartment with business lady, $20 monthly; elevator service; references. D 992 Times Downtown.

16TH, 21 WEST—Well-furnished studio, bedroom, bath, kitchenette, phone, electric light included, until Oct. 1 or shorter; rent $100. Haymaker, Chelsea 7422.

19TH, 274 WEST—5 rooms, elevator apartment, attractively furnished; $100; responsible party.

20TH, 28 WEST.
Light apartment, 2 rooms and bath; elevator; hotel service; rent reasonable.

22ND, 332 WEST—Lease and furniture of 5-room bath, artistically furnished, or lease only. Phone Lackawanna 2459 or 4296.

31ST STREET, 4 WEST (HOTEL WOLCOTT)—ATTRACTIVELY FURNISHED PARLOR, BEDROOM AND BATH, FROM $45 PER WK. OR $190 PER MO. INQUIRE MANAGER.

31ST, 19 WEST (41)—Two-room, front elevator apartment; maid service; sacrifice $100. Lackawanna 6400.

34TH, 123 W.—Two attractive rooms, kitchenette and bath; all conveniences. Rosales.

45TH, 341 WEST (HILDONA COURT).
Elevator apartments, one, two and three rooms and bath, showers, kitchen, kitchenette; all newly furnished and decorated; $75 to $125 monthly and up. Longacre 3560.

46TH, 140 WEST—Modern two rooms, bath, kitchenette; maid service; $25 weekly.

49TH, 45 WEST—Two rooms, bath, kitchenette; automatic elevator; private telephone. Longacre 8414.

49TH, 22 WEST—Sublet at once, reasonable, for Summer, beautiful front apartment, 2 rooms, bath, kitchenette, telephone, piano.

50TH ST., 77 WEST—For sale, lease, low rent, furnished floor through; or will sublet. Riddell. Circle 0629.

50TH, WEST—Desirable large attractively furnished 1-room apartment; $75. Circle 7914.

50TH—Apartment three rooms, kitchenette, bath, piano; $125. Elberson, 25 West 424.

52D ST., 223 WEST (CORNER BROADWAY)—MODERN ELEVATOR APARTMENTS; NEWLY FURNISHED; HOTEL SERVICE; ONE ROOM, BATH, $70 UP; TWO ROOMS, BATH, $100 UP; REFERENCES REQUIRED.

52D, 330 WEST—Unusual quarters, smartly furnished; two old fashioned sized rooms; grand piano; telephone; Summer rental. Rockett.

54TH ST., 46 WEST—1, 2, 3 rooms; Summer rentals. Apply Butler & Baldwin, Inc., or on premises.

54TH, 201 WEST—Sell four-room apartment, completely furnished. Diamond. Circle 6064.

55TH, 105 WEST—Very desirable elevator apartment, attractively furnished; 2 large rooms, kitchenette, bathroom, kitchen, hall; baby grand piano, victrola; lease to October, option to renew; view evenings. Circle 8600.

57TH CORNER 7TH AV.
THE REGAL MODERN ELEVATOR APARTMENT HOUSE; NEWLY FURNISHED; MAID, VALET SERVICE; TWO ROOMS, BATH, $110 UP; REFERENCES.

58TH, 145 WEST—Attractive two large rooms, foyer, kitchen, etc., swimming pool; cool, reasonable. Circle 8815. Ebaster.

58TH ST., 18 WEST—Handsomely furnished 5 and 3 room apartments; radio, ampico grand; reasonable Summer rates.

58TH, 16 WEST—Apartment 2 rooms, kitchenette, bath, piano. Elberson or Supt.

56TH ST., 208 WEST, HOTEL THORNDYKE.
VERY ATTRACTIVE TWO-ROOM SUITE WITH PRIVATE BATH; SPECIALLY WEEKLY RATES; FULL HOTEL SERVICE.

56TH, 342 WEST (VANDERBILT STUDIOS).
Interesting new branch, near Carnegie Hall; furnished suites, kitchenettes; hotel service; elevator; $65-$165. Apply to Miss Wood, Secretary, on premises. Columbus 1070.

57TH (near Carnegie)—Large studio, bedroom, bath; southern exposure; $100. Vanderbilt 8108.

57TH, 56 WEST—Comfortable, cool studio, bedroom, kitchen, bath. Wetland.

58TH, ST., 132 WEST (corner 7th Av.)—Furnished, for one year from Oct. 1 next, Apt. 42, Alwyn Court, consisting of 14 rooms 5 baths; grand piano cover, living room, fine master's bedrooms, kitchen, &c., and four servants' rooms. Can be seen any time daily after 2 P. M. Attractive terms offered and advance entry.

58TH, 132 WEST—Bachelor suite in highly appointed house. Circle 4724.

58TH, 150 WEST—Large room, kitchennette, bath; studio apartment. Circle 7974.

59TH, 38 WEST—Sublet, overlooking park, large room, bath, kitchenette; apartment; special rates; one month or year.

59TH, 38 WEST—Sublet bargain; 8 rooms, bath, kitchenette; $135 monthly. Emmett.

61ST, 10 WEST (Hotel Pasadena, corner Broadway)—Beautiful 1, 2, 3 large room apartments; hotel service; telephone, restaurant, maid service; very reasonable. Columbus 7127.

64TH ST., 1 WEST (HARPERLEY HALL).
Two rooms, bath and kitchenette;
Attractively furnished.

69TH, 7 WEST—One-two rooms, kitchenette; newly decorated; furnished; also unfurnished; rent reasonable; floor suitable doctor.

69TH ST., 245 WEST—3-8 rooms, kitchenettes and baths; $70 monthly upwards.

71ST ST., 200 WEST (Sherman Square Hotel)—Parlor, bedroom and bath, $30 per week upward; full hotel service; unexcelled restaurant; special monthly rates.

71ST—6 rooms, 2 baths, elevator, front; tremendous sacrifice; $125. Ebberson, 11 East 47th.

71ST, 167 WEST—Beautiful 2 and 3 room apartments; maid, bath; reasonable.

71ST, 28 WEST—Very large room, private bath, all conveniences; maid service.

72D, 42 WEST (Royalton Apartment Hotel)—Attractively furnished two-room suite, bath; hotel service, restaurant; by week, month or year; from $28 week or $100 month up. Endicott 1000.

72D, 118 WEST (HOTEL EARLTON)—VERY DESIRABLE TWO ROOMS AND BATH; FURNISHED APARTMENTS; $18 WEEKLY OR MONTHLY. ENDICOTT 9545.

72D, 132 WEST—Houghton Company inspected apartments at reduced rentals. Endicott 0278.

72D, 127 WEST—Especially attractive, 5 room front apartment; immaculate; short term.

72D, 53 WEST—Four rooms; beautifully furnished; $150 monthly. Endicott 8437.

73D ST., 126 WEST (Hotel Nobleton)—Newly decorated, luxuriously furnished one, two, three outside rooms, private bath; elevated, surface cars, subway; from $25 to $40 weekly; full hotel services; restaurant.

73D, WEST—3 rooms, 3 baths, beautifully furnished, piano; reasonable. Endicott 7326.

74TH, WEST—Sublet beautiful studio, bath; Summer rental; $100 and bonus. Stedway grand. Hotel Prisament; full hotel service. Apt. 701.

74TH, 55 WEST—Two rooms, kitchenette, bath, private entrance, furnished; sublet reasonable. Superintendent.

75TH, 312 WEST—Spacious 2-room suite, beautifully furnished; north and south exposure; delightfully cool; also immense studio; combination living and bedroom; both have kitchen, dressing room extra, with maid service optional; June 1 or earlier.

75TH ST., 5 WEST—Handsomely furnished, small, housekeeping apartment; reduced Summer rental; immediate possession. Apply Superintendent.

75TH, 312 WEST—Exquisitely furnished 2 rooms, bath, kitchenette; butler and restaurant service; sublet 4 months; best references.

76TH—Beautifully furnished two-room, bath, kitchenette apartment, $80 Summer. Trafalgar 8414.

75TH ST., 25 WEST—Handsome back parlor, bathroom and real kitchen; also magnificent entire floor; refined home.

76TH, 22 WEST—Two upper floors elegantly furnished, together or separate; magnificent north light for artists; overlooking museum, park. Phone Riverside 7457.

76TH (344 West End Av.)—Luxuriously furnished 2 rooms, kitchenette, piano, victrola; service.

77TH ST., 50-58 WEST—PARLOR, BEDROOM AND BATH, $100 MONTHLY AND UP; PARLOR, TWO BEDROOMS AND BATH; $180 AND UP. MANAGER, MANHATTAN SQUARE HOTEL, OPPOSITE MUSEUM NATURAL HISTORY.

77TH, 325 WEST (7B)—4 rooms and bath; real kitchen; 2 bedrooms; river view; for below unfurnished rental until Oct. 1; any reasonable offer accepted.

Comfortable apartments for short or long term leases in good neighborhoods.

Apartments to Let Furnished and Unfurnished

60c an agate line. Telephone LACkawanna 1000.

To prevent insertion of undesirable advertisements, a careful censorship is maintained.

Furnished—West Side.

78TH, 308 WEST—May-October; huge living room, Steinway grand, large bedroom, kitchen, bath; reasonable. Ditmar, Trafalgar 1968.

78TH, 314 WEST (Riverside)—Attractive, large front one-room apartment, dressing room.

70TH WEST—6 rooms, 2 baths; sell furniture, bargain; lease. Endicott 3098.

80TH—Elevator apartment, 4 rooms, bath, piano; $100. Elberson, 25 West 424.

81ST ST., 46 WEST.
Hotel Stanston Hall.
Beautiful park view apartments; a few attractively priced for Summer months. Phone Endicott 9200.

81ST AND COLUMBUS AV. (OPPOSITE PARK ENDICOTT HOTEL)—PARLOR, BEDROOM AND BATH, $5 DAILY OR $30 WEEKLY. INQUIRE MANAGER.

81ST—Five rooms, elevator, outside; piano; artistically furnished; immediately; $190. Endicott 1271.

81ST, (Broadway)—Sumptuously furnished 2 room apartment; sublet or sell. Trafalgar 1392.

83D, 324 WEST (near Riverside)—Attractive 3-room apartment; reasonable. Apt. 2B. Chelsea 2595.

83D, 201 WEST—Contents 3-room apartment for sale or lease. Wedge.

84TH, 155 WEST—Absolutely clean, completely furnished, newly decorated, modern, 3-room, bath, housekeeping apartment; $60 monthly; bargain.

84TH, 324, WEST (Hotel Ramsay)—2 rooms and bath; non-housekeeping; newly furnished, by week or month; restaurant on premises, home cooking.

84TH, 130 WEST—Attractively furnished apartment, three sunny rooms, bath and kitchenette.

85TH, 250 WEST (corner Broadway)—2 very bright rooms, kitchenette and bath, unfurnished; sublet to October; immediate occupancy. Trafalgar 0145.

85TH, 77 WEST—Four rooms; every improvement; rent very reasonable.

86TH ST. (Riverside Drive)—Leaving town, will sublet delightful 2-room, bath, kitchenette apartment, exclusive elevator apartment house; $110. Telephone mornings, Schuyler 8094.

86TH ST., 110 WEST—Attractively furnished front apartment, two rooms, complete kitchenette; very reasonable; see to appreciate. Heliprin.

86TH, 333 WEST—Newly decorated, completely furnished, unusual living room, 2 bedrooms, kitchenette, bath; private phone. Inquire Superintendent.

86TH, 305 WEST—Two rooms, bath and kitchenette; reasonable. Apply Supt., premises.

87TH, 123 WEST (Riverside)—Front suite, bath, kitchen, independent parlors; $35-$75.

88TH ST., 160 WEST—Artistic two large rooms, kitchen, pantry bath; private garden; $90; appointment, Schuyler 7493.

89TH, 322 WEST—Magnificent large studio apartment; kitchenette, bath; sacrifice October; $90.

90S, West End—Three rooms, kitchenette; unusual surroundings; costly furnished. Trafalgar 1204.

90S (near Riverside)—Beautifully furnished 2-room apartment, piano; $100. Trafalgar 5414.

90S—3 rooms, 2 baths, front, elevator, magnificent; immediately; $165. Endicott 1277.

90S, WEST—Apartment 5 rooms, bath, piano; $120. Elberson, 25 West 424.

91ST, 27 WEST—HIGH-CLASS FURNISHED APARTMENTS, 2 ROOMS AND BATH; $4.50 DAILY, $27 MONTHLY AND UP.

90D, 308 WEST—Comfortable 1-room apartment, private bath, kitchenette; telephone; $15.

94TH, 60 WEST—Neatly furnished, large, 2-room apartments, private bath, telephone.

98TH, 305 WEST.
HOTEL SCHUYLER ARMS.
Two rooms, bath, kitchenette, $100.
Four-room apartment, $175 month.
Weekly $25 to $40; full hotel service.
Newly decorated; complete housekeeping.

108TH, 285 WEST—Four light, clean rooms, nicely furnished; elevator; very reasonable.

109TH ST. (215 MANHATTAN AV.)
HOUSEKEEPING APARTMENTS.
Elevator, non-elevator; references essential.
2 rooms, $50 up.
3 rooms, $60 up.
4 rooms, $65 up.
5 rooms, $80 up.
6 rooms, $90 up.
ALSO WEEKLY RATES.
We also have unfurnished apartments at very reasonable rates.
Main office, 215 Manhattan Av. Academy 1647, 8 A. M. to 8 P. M. Open Sunday.

110TH, 410 WEST (corner Columbus Av.).
CATHEDRAL PLAZA.
One room, bath, kitchenette, $50 up.
Two rooms, bath, kitchenette, $70 up.
Three rooms, bath, kitchenette, $90 up.
ALSO WEEKLY RATES.
High-class elevator apartment house.
References essential. Phone Academy 0612.
8 A. M. to 8 P. M. Open Sunday.

110TH (2,548 Broadway)—Beautiful 1-2-3 room apartments, kitchenettes; reference essential.

110TH, 527 WEST—Fireproof, efficiency apartment, 2-3 rooms, bath, $1,200, $1,300.

111TH, 611 WEST (Apt. 47)—Leaving town; sacrifice lease and contents; handsomely furnished four rooms; evenings. Cathedral 7060.

113TH, 504 WEST—Five-room elevator apartment; attractive, sunny, comfortable home; $100.

115TH, 508 WEST—Complete 4 rooms, front, elevator apartment, $90; Bway subway.

114TH, 609 WEST—2 wonderful bedrooms, living room, kitchenette, bath; suitable bachelors, 2 couples. Cathedral 5770. Apt. 27.

114TH, 500 WEST—Large, light room, adjoining bath; opposite Columbia; $7. 12A.

115TH ST., 610-3-room, kitchenette; immediate; sacrifice, $100; sell furniture; bargain. White.

116TH (overlooking Riverside)—Charming bed-sitting room, kitchen; very reasonable. Cathedral 4247.

122D, 300 WEST—3 delightful apartments, 2 rooms, kitchenette, private bath, shower, fireplace, telephone; $75 month.

125TH, 545 WEST (near Broadway subway)—2 rooms, kitchenette; $55 month; elevator.

145TH, 504 WEST—Attractive outlook, four rooms, elevator, $85. Seward, Audubon 1190.

149TH (770 St. Nicholas Av.)—Exclusive elevator house; sunny, airy apartments; 4 rooms, $85; 6 rooms, $105.

159TH, 558 WEST—4 large, light, nicely furnished; elevator. Bayer, Billings 2260.

BEDFORD ST., 73—June to October, duplex apartment opening into private garden; cool, airy living room 40 feet long, windows at both ends; real kitchen, 2 bedrooms; all conveniences; grand piano, old Colonial furniture, oriental rugs, fine library; Summer rent $150. Parsons, Spring 6012.

B

APARTMENTS TO LET.

Unfurnished—West Side.
Continued From Preceding Page.

EDGECOMBE AV., 191 (facing park; near 145th St. elevated express)—5-6 redecorated rooms, elevator; $75 up. Tribelhorn.

FORT WASHINGTON AV., 536 (near 183d)—Four-room apartments; ready for occupancy; reasonable. Premises or M. I. Strunsky, 4,066 Broadway. Wadsworth 3227.

GREENWICH VILLAGE.
New Elevator Apartment.
Corner 7th Av. and West 11th St.
2 rooms, kitchenette and bath;
3-4 rooms, dining alcove and bath;
Rents $960 to $1,750.
Exceptionally large, light, airy apartments.

GREENWICH VILLAGE—Two spacious, airy rooms, artistically decorated, whole floor; 2 fireplaces, kitchenette and bath, $75; lease. Spring 1395 or Flower Shop, 18 Christopher St.

HAVEN AV., 79 (near 170th)—Three rooms, overlooking Hudson; $70.
ARTHUR L. SHAW, INC., 4,032 B'WAY.

RIVERSIDE DRIVE, 276 (corner 100th St.)—Modern 12-story, high-class, fireproof elevator apartment; 8-9 rooms, 3 baths; superior service. Superintendent, Riverside 9317. Harted Realty Co., Worth 0374.

RIVERSIDE DRIVE, 417 (corner 114th St.)—Modern 12-story, high-class, fireproof elevator apartment; 8-9 rooms, 3 baths; superior service. Superintendent, Cathedral 0447. Harted Realty Co. Worth 0374.

RIVERSIDE DRIVE, 468 (corner 119th St.)—Seven, eight rooms, 2 baths; extra lavatory; attractive apartment; facing Drive. Manager.

RIVERSIDE DRIVE, 230 (95th)—5, 6, 7 attractive rooms, overlooking river; all modern improvements; high-class elevator; reasonable.

RIVERSIDE DRIVE, 835 (north of 158th)—3-4-5-6 rooms; newly constructed elevator apts.; rent reasonable. Apply premises.

RIVERSIDE DRIVE, 454 (near 128th St.)—Desirable six-room apartment from June 1; very reasonable. Mackenzie.

RIVERSIDE DRIVE, 920 (corner 162d)—4-5 rooms, high-class new building, 2 elevators. Apply premises.

RIVERSIDE DRIVE, 660 (corner 143d)—4 room elevator apartment, facing Hudson; $100.

RIVERSIDE DRIVE, 450—Duplex elevator apartment, 7 rooms; reasonable rent. Supt.

RIVERSIDE DRIVE, 452—TWO ROOMS, FIREPROOF ELEVATOR APARTMENT.

RIVERSIDE DRIVE, 440—7 rooms facing the river; very desirable. Apply Supt.

ST. NICHOLAS AV., 940 (northeast corner 157th St.)—Newly completed, one block from school; 6-room corner apartment; rent reasonable. Apply on premises.

ST. NICHOLAS AV., 386—Attractive sunlight, 2 rooms, kitchenette, bath, all improvements, newly renovated; $45. Morningside 9436.

ST. NICHOLAS AV., 301—5-6-room apartments, elevator, improvements. Inquire premises.

ST. NICHOLAS PLACE, 75 (cor. 153d)—Five large rooms, front; new elevator building. Apply Superintendent on premises.

TIEMANN PL., 45 (WHITESTONE), between Broadway and Riverside Drive, block south of 125th St. and Broadway subway station; 2 and 3 rooms, bath and kitchenette; moderate rent; furnished or unfurnished. Superintendent on premises.

WADSWORTH TERRACE, 46-52 (near 190th, 2 blocks west of St. Nicholas Av.)—3 and 4 rooms in high-class walk up. M. I. Strunsky, 4,066 Broadway. Wadsworth 3227.

WEST END AV., 884 (CORNER 103D ST.)
Desirable 6 and 7 room apartments, 2 and 3 baths; exceptionally large rooms; beautifully decorated; rent reasonable. Apply premises or Worth 6680.

WEST END AV., 884 (CORNER 103D ST.)—Desirable 6 and 7-room apartments, 2 and 3 baths; exceptionally large rooms; beautifully decorated; rent reasonable. Apply premises or Worth 6680.

WEST END AV., 905 (corner 104th St.)—High-class 6-7-8-room elevator apartments. Apply White-Goodman, 372 Broadway. Stuyvesant 0218.

WEST END AV.—High-class 6-room elevator apartment, 7th floor, overlooking Hudson; beautifully decorated. Telephone Riverside 8114.

WEST END AV., 817.
six and eight rooms; moderate rental. Inquire on premises.

ROOF APARTMENT.
4 large rooms and bath.
19 West 31st St.
Near 5th Av.; reasonable rent.
Apply premises or Stuyvesant 3125.

LARGE attic skylight (north) studio with bath; near Sheridan Square; $85. McCotter & Davis, 130 West 42d St.

Unfurnished—Bronx.

ANDREWS AV., 1,838—New two-family house, 6 or 7 rooms; sun parlor, foyer, garage, built-in shower, tiled kitchen, bathroom. Caledonia 9839.

CONCOURSE, 2,033, S. E. corner Burnside Av., 3 blocks from Burnside Av. station—Three-room apartment; high-class modern building; reasonable rental. Superintendent on premises. David Kraus, 10 East 43d St.

GRAND CONCOURSE, 1,425 (171st St.)—4-5 rooms; reasonable rental.

HARRISON AV., 2,074 (corner 180th St., 2 blocks from subway station)—3 and 4 room apartments, extra large rooms; all latest improvements; high-class elevator; rent reasonable. Supt. on premises or M. I. Strunsky, 4,066 Broadway. Wadsworth 3227.

HEATH AV., 2,387 (near Kingsbridge Road)—6 nice light rooms, tiled kitchen, cedar closets; heated garage; new 2-family house; $105 per month.

HENWOOD ST., 109 (near Walton Av.)—176th St. and Concourse, 3-4-5 rooms, all modern improvements, with or without garage. Inquire on premises or M. J. Grossmann, 3d Av. and 149th St.

MONTGOMERY AV., 1,492 (1 block west of University Av., 2 blocks north of Washington Heights bridge)—2-3-4-5 rooms; largest in walk-ups; just completed; low rent. Inquire renting agent on premises or supt. Phone Bingham 5111.

PALAIS DE MOSHOLU.
300 Mosholu Parkway North.
FROM BATHGATE TO PERRY AV.
NEW ELEVATOR. CORNERS, 3-4 AND 6 VERY LARGE ROOMS, FOYER AND CLOSETS. AGENT ON PREMISES.

PROSPECT AV., 1,033—Eight rooms, two baths on two floors, in upper part of two-family house.

SHERMAN AV., 1 (Dyckman Station)—2-3 rooms, extra large; reasonable rent.

UNDERCLIFF AV., 1,642 (175th St., 3 blocks west of University Av.)—Exceptional 6-room and sun parlor apartment in new 2-family house; every modern improvement. Bingham 8322.

UNIVERSITY AV., 1,532 (near 172d)—Convent Court, beautiful new building, 3-4-5-6 rooms, $58-$107.50; large rooms, permanent light. Superintendent, or Nehring Brothers, 162d St. and St. Nicholas Av.

HIGH-CLASS ELEVATOR
APARTMENTS TO LEASE.
MT. EDEN AND TOWNSEND AVS.
READY FOR OCCUPANCY
2-3-4-5-6 rooms; latest improvements.
REASONABLE RENTS.
One block from Mount Eden Jerome subway station. Agent on premises. Bingham 8050.

ONE MONTH FREE.
(149 West Tremont Av., cor. University Av.)
3-4-5-6 rooms, new house, $55-$110; also a few top floors at very low rents. Ownership management, agent on premises.

Unfurnished—Brooklyn.

LINCOLN GARDEN APARTMENTS
OVERLOOKING PROSPECT PARK.

Several choice
4 ELEGANT LARGE ROOMS,
High-class Elevator Apartment.

N. E. corner Lincoln Road
and Washington Av., Brooklyn.

Newly constructed, modern house with every conceivable improvement.

SPECIALLY FITTED APARTMENT,
SUITABLE PHYSICIAN.

Apply premises. Phone Flatbush 4718, or phone Fitzroy 1404.

Take B.-M.-T. Brighton line to Prospect Park Express Station.

ST. JOHN'S PLACE, 326—To sublet, beautiful three-room apartment, southern exposure, five minutes' walk from Prospect Park; reasonable rent. Apartment 7D. Sterling 5081.

WASHINGTON AV., 840—6 and 7 room apartments; rent from $70 to $75; one block from Eastern Parkway subway. Keilper, Prospect 7070, door open.

Unfurnished—Queens.

CRYSTAL GARDENS—ASTORIA.

Sunshine in every room, large and well planned; ready for occupancy; plenty of air and beautiful gardens.
3, 4, 5 and 6 rooms, $56 to $85.
Office, 287 Hoyt Av.
14 minutes from 42d St.
Take I. R. T. from Grand Central, B.-M. T. from Times Square, 2d Av. "L" from 57th St., (Astoria Line) to Hoyt Av. Send for booklet.

KEW GARDENS—KEW BOLMER.
New 3, 4, 5 room choice housekeeping apartments (furnished if desired); every approved convenience; all night switchboard; 16 minutes Penn Station. Phone Virginia 2441.

SIX modern, airy rooms, shower; restricted neighborhood; reduced rental; subway. Beekman 2016.

Unfurnished—Staten Island.

ST. GEORGE—2, 5 and 6 rooms, all improvements. Apply Supt., 23 Stuyvesant Place, 5 minutes from ferry.

Unfurnished—Long Island.

CORONA (17 101st)—Six large rooms, all improvements, porch; $65. Havemeyer 1938.

FLUSHING—STUART COURT APTS.
New, exclusive, 3, 4, 5 rooms; reasonable rental; representative on premises. Parsons Boulevard and Sanford Av. Flushing 3008.

APARTMENTS TO LET.

Unfurnished—Long Island.

FOREST HILLS GARDENS, L. I.
Will sublet Apartment 58, front; opposite West Side Tennis Club; $115; possession at once. Apply Tennis Place Apartments at station or phone Boulevard 6545.

KEW GARDENS, L. I.
16 Minutes to Penn. Station.
Fireproof building near station; co-operatively owned, assuring the best of service; 5 and 6 rooms, and 2 baths; double exposure; surprisingly attractive rentals. Apply KEW HALL, Phone Richmond Hill 9670 or Guyon L. C. Earle, Agent, 358 5th Av. Wisconsin 1181.

COLONIAL HALL—KEW GARDENS.
2-room apartments of 4-room efficiency, $74 MONTHLY; FURNISHED $94.
Also few 3 and 4 room apartments at moderate rentals. Phone Virginia 8787. Representative always on premises.

PARSONS AND HAWTHORNE AVS.—Attractive 8-room apartment in 2-family house, lower floor; enclosed sun porch, two baths, separate shower, pantry; plenty closet room; laundry and garage. 45-53 Parsons Av., Flushing. A. Tel. Flushing 4367.

ROCKAWAY PARK (Boulevard, corner 115th St.)—Just completed apartment house, 3-4 large, light rooms, also stores; all improvements; reasonable rents. Apply local agents.

Unfurnished—Westchester County.

MOUNT VERNON—6-room apartment in new 2-family house; sun parlor; separate furnace; instantaneous heater; all tiled kitchen and bath; beautiful large, sunny rooms; convenient both stations. Inquire 643 Lafayette Av., Mount Vernon, N. Y.

PELHAM MANOR AND HEIGHTS.
APARTMENTS that are really HOMES.
Large grounds, trees and flowers, room up to 50 feet; beamed ceiling; fireplace, private porches; garage; meals at reasonable prices in attractive dining room; cooking in apartment prohibited; $25 to $50 per room.
W. COLE, 295 5th Av., or Pelham, N. Y.

GRASSMERE HALL,
LOCKWOOD AV. AND MAY ST.,
NEW ROCHELLE.
NEW ELEVATOR APARTMENT HOUSE.
3-4-5 AND 6 ROOMS.
NOW READY.
ATTRACTIVE RENTALS.
AGENT ON PREMISES, OR
Murray Hill 6410. New Rochelle 7621.

Unfurnished—New Jersey.

ORANGE (Park Av.)—Five rooms, porch, two-family; sunshine every room; second floor; convenient trains; $60. Orange 8408R.

APARTMENTS WANTED.

Furnished.

AMERICAN business couple desire bedroom, kitchen; west side. 44 New York Times Brooklyn Bureau.

APARTMENT SPECIALIST.
Mrs. Dingleman, 198 West 72d. Traf. 1203.

MOVING, TRUCKING, STORAGE

STORAGE, absolutely fireproof; household goods, valuables; $1 per month up; separate rooms; reliable packing, crating, foreign shipping, moving; most reasonable in city. Hayes Storage, 14 West 66th St. Endicott 4262.

LOCAL and long distance trucking; monthly or yearly contract; L. I.-N. Y. Trucking Co., 418 East 95th St., New York. Phones Atwater 7763-Westchester 2295.

AMERICAN STORAGE CO., 247 West 69th—Stores furniture, also moving at lowest rates in city. Telephone Endicott 2197.

FURNISHED ROOMS.

East Side.

29TH, 29 EAST (MARTHA WASHINGTON)—500 ROOMS, FIREPROOF; A WOMAN'S HOTEL; ROOMS WITH RUNNING WATER, $14 TO $18 WEEKLY FOR ONE PERSON; $17.50 TO $21 WEEKLY FOR TWO; ROOMS WITH PRIVATE BATH, $21 WEEKLY FOR ONE; $24.50 AND UP WEEKLY FOR TWO.

29TH ST., 33 EAST—LARGE FRONT ROOMS FOR ONE OR TWO GENTLEMEN; NEWLY FURNISHED, SOUTHERN EXPOSURE. APPLY MANAGER, 29 EAST 29TH ST.

30TH ST. (Lexington Av., Hotel Rutledge)—Women exclusively; newly decorated room, private bath; $16 up weekly; also room, use of bath, $10 up weekly; room with board, $18 up weekly.

36TH (146 Lexington)—Single rooms, refined business people; running water; $8.50; references.

33D ST., EAST—Young man is desirous of sharing attractive four-room apartment with responsible young man; every convenience; piano; $9 per week. 237 Times.

35TH, 38 EAST—Large, also single, studios and rooms, private baths; reasonable.

36TH ST., 17 EAST—Attractive single room, running water; reference.

37TH (302 Lexington)—Large room, separate beds, large closets, bath; one flight.

38TH, 15 EAST—VANDERBILT STUDIOS. Unfurnished rooms and suites with kitchenette. Caledonia 2777.

38TH, 35 EAST—Attractively furnished single room; all conveniences; phone; $8 weekly.

39TH, 114 EAST (Murray Hill)—Large double room with bath; refined surroundings.

53D, 61 EAST—Double room, bath, phone, electricity, dressing room, large closets.

53D, 53 EAST—Large room in high-class house; references required.

68TH, 341 EAST—Elegantly furnished large front room; refined gentlemen, couple; references.

74TH, 20 EAST (5th Av.)—Elegantly furnished large front room, suitable two; running water; select; $15 weekly.

80TH, EAST (1,187 Lexington Av.)—Room; comfortable; redecorated; all conveniences; gentleman, Lieven.

93D St. (at Madison Av.) Hotel Ashton—Newly decorated, furnished rooms with use of bath, $12 weekly up; rooms with private bath, $15 weekly up; buses, surface cars, subway; full hotel service; restaurant.

94TH, 4 EAST (near 5th Av.)—Sunny room with bath; references. Lenox 8066.

"ALLERTON HOUSE."

Club residence for men, conveniently located, affording every comfort of home, with surroundings and service of the select club; rates $10 to $20 a week, for approved residents only.
45 EAST 55TH ST. 143 EAST 39TH ST.
22 EAST 38TH ST. 302 WEST 22D ST.

LEXINGTON AV., 250 (35th)—Single, front, sunny, all conveniences; reasonable; private home.

LEXINGTON AV., 858 (64th)—Large, double room, bath, kitchenette. Rhinelander 7766.

MADISON AV., 907—Beautiful large, handsomely furnished room, with or without adjoining room, bath. Apt. 2.

MADISON AV., 121—Large, light, airy room in high-class elevator apartment house.

HOTEL TERMINAL (Lexington Av., 427, between 43d-44th Sts.)—Furnished rooms; transients; single, $2 up; double, $3; special rates weekly. Telephone Murray Hill 4059.

ROOM, 2 men or business couple. Phone M. Dillon, 1,091 Lexington Av.

West Side.

47TH ST., 141 WEST
(Just off Washington Square)—Have fine old house like college fraternity house; will rent large, handsome room for two; also room for one; to refined young men; college men preferred. Spring 6663.

7TH AV., 871 (SUBWAY AT DOOR),
Single room with running water, $14 per week; with private bath, $21. Hotel Wellington. Phone Circle 1066.

97TH, 23 WEST—Quiet, cool, artistic room, dressing room; running water.

11TH, 15 WEST (I-E)—Attractive large front room; $15. Call after 7 P. M.

11TH, 35 WEST—Nice small room, select house; telephone.

12TH, 38 WEST—Newly decorated double room, private bath; facing garden; conveniences.

12TH, 112 WEST—Room for business man, private house; reference.

27TH ST., MADISON AV. (Hotel Madison)—All outside rooms; Summer rates; double room, bath, $15; without bath, $10.50-$12; 1 or 2 people; hotel service; restaurant; block from two subways; daily $1.50 up. Madison Square 1784.

31ST ST., AND BROADWAY (GRAND HOTEL)—ROOMS WITH PRIVATE BATH, $17.50 WEEKLY FOR ONE, $21 FOR TWO. INQUIRE MANAGER.

33D ST., 255 WEST (HOTEL TIMES SQUARE, JUST WEST OF BROADWAY)—1,000 OUTSIDE ROOMS, WITH RUNNING WATER, $2 FOR ONE, $3 FOR TWO; WITH CONNECTING BATH, $2.50 FOR ONE; WITH PRIVATE BATH, $3 FOR ONE, $4 FOR TWO; SPECIAL WEEKLY RATES ON ROOMS WITH CONNECTING OR PRIVATE BATH. PHONE LACKAWANNA 6900.

44TH ST., 149 WEST (Hotel Lenox), one minute from Broadway—Newly furnished and renovated single rooms, $2 upward; rooms with bath and suites at very reasonable rates. Ownership management.

44TH ST., 451 WEST—Young lady wanted to share apartment with lady; conveniences; central location; $9 per week. Call Longacre 0185, Clark.

45TH, 133 WEST—Attractively furnished room, private bath, maid service; $15 up.

46TH ST. 121 WEST.
HOTEL LUXOR.
Unusually desirable new (bachelor hotel), attractive rooms, Turkish bath privileges free, gymnasium facilities, restaurant, valet service, barber shop, roof garden; rates extremely reasonable; inspection solicited. Bryant 3690.

47TH ST., 108 WEST—RALEIGH HALL.
A RESIDENCE FOR MEN.
Attractively furnished rooms, with and without private bath or shower; club advantages and accommodations, with hotel service. RATES FROM $10 WEEKLY.

FURNISHED ROOMS.

West Side.

47TH, 12 WEST—Attractive front single room; woman; references. Bryant 8625.

45TH, 233 WEST—Furnished rooms for men; clean, shower bath; recreation room; good home surroundings; $4 per week. McVicker, Union Social Centre.

49TH, 24 WEST—Small, attractive room, exclusive house; independent entrance; service; $50; lady only. Apt. 5.

51ST (near 5th Av.)—Single room for gentleman; opposite public library; private residence; choice; references. Circle 0239.

52D, 54 WEST—Handsome, large room, private bath; telephone; conveniences; also single.

55TH, 47 WEST—Single, double, back, front; with, without private bath; service.

61ST, 10 WEST (Hotel Pasadena)—Corner Broadway, beautiful 1-2-3 rooms, $15 up; restaurant, elevator; phone and maid service. Columbus 7127.

65TH (NORTHEAST CORNER BROADWAY HOTEL SIDNEY)—ALL MODERN IMPROVEMENTS; HANDSOMELY FURNISHED; $2 PER DAY UP; SPECIAL WEEKLY RATES.

65TH, 10 WEST—Comfortable room, running water, phone; business people; $7. Rock.

69TH, 145 WEST—Luxurious suite, bath, private entrance; gentlemen; $25. One flight.

69TH (Broadway 2,020, Apt. 6)—Attractive single room $10; double room $14.

70TH, 200 WEST
HOTEL GEORGIA
MODERN ROOMS; $10 WEEKLY.

70TH, 138 WEST—Room, private bath; steam heat, electricity; private house; gentleman.

70TH, 200 WEST—Summer rates; large, attractive room in refined home.

71ST ST., 200 WEST (Sherman Square Hotel)—Single rooms with running water; $14 per week upward; single rooms with bath, $21 per week upward; full hotel service; unexcelled restaurant.

71ST, 31 WEST (APARTMENT HOTEL). Newly decorated one and two rooms and bath, $12.50 up.

FULL HOTEL SERVICE. ENDICOTT 9780.

71ST, 118 WEST (72d express)—Exceptionally attractive room; private bath; refined home.

71ST, 29 WEST (near park)—Single rooms, running water; electricity, telephone; $10.

71ST, 27 WEST—Ideal Summer location; single, double rooms; $8, $10, $14.

72D, 58 WEST—Newly furnished large, small rooms; conveniences; elevator. Apt. 2. Trafalgar 3761.

72D, 332 WEST—Studio, also double and single rooms, facing Drive; references.

73D, 168 WEST—Handsomely furnished large rooms; twin beds; private bath; reference.

74TH, 25 WEST—Elegantly furnished single and large rooms, private baths; apartment service.

75TH ST., 325 WEST—Attractively furnished large front room, clean, with all improvements.

75TH, 137 WEST—Unusually desirable back parlor, private bath, kitchenette privileges; $125.

75TH, 309 WEST—Attractive large room, adjoining bath, kitchenette; single room, skylight.

75TH, 327 WEST—Summer rates; attractive, double, single; with, without private bath.

75TH, 112 WEST—Double rooms, bath, toilet, kitchenette, $15; single, $8-$7.

75TH, 116 WEST—1 or 2 rooms, second floor; private bath; Summer.

76TH, 305 WEST—Summer rates; attractive, double, single; excellent service; quiet house.

76TH, 305 WEST—Summer rates, attractive double, single; excellent service; quiet house.

77TH, 112 WEST—Single, double, private connecting bath, kitchenette; $8-$12-$15.

77TH ST., 35 WEST—Private family would rent comfortable room, bath, to gentleman appreciating attractive home; references. Endicott 4154.

79TH, 208 WEST—Front room, twin beds, all conveniences; next to bath.

79TH, 174 WEST—Large, nicely furnished front room; one $10. McCarty.

79TH, 204 WEST—Sunny room, private family. Endicott 5267. Wilson.

81ST AND COLUMBUS AV. (HOTEL ENDICOTT)—ROOMS WITH RUNNING WATER, $12 DAY, $12 WEEK; BATH ADJACENT; COMPLETE HOTEL SERVICE.

81ST, 310 WEST—Beautiful double, single rooms, running water, private and adjoining baths; meals if desired; excellent service.

83D, 14 WEST—Newly furnished, medium, large rooms, private bath, kitchenette; reference.

83D, 22 WEST—Comfortable, large, front room, private bath, kitchenette; clean house.

84TH, 104 WEST—Two rooms, with large, sunny kitchen; homelike; reasonable. McGhee.

84TH, 320 WEST—Attractive, light room, private family. Apt. 2W, Endicott 6918.

85TH, 149 EAST—NEWLY FURNISHED, NICE ROOMS, ALL IMPROVEMENTS; REASONABLE RENTS.

85TH, 330 WEST—Delightfully cool, large living bedroom combined, kitchen, bath. Marshall.

85TH, 327 WEST (Apt. 5)—Medium room, running water, every convenience, $8.

86TH, 341 WEST (Riverside Drive)—Front room, private bath, kitchenette; Summer rates.

86TH, 315 WEST—Large, sunny front room, shower, bathroom; private house; gentlemen.

86TH, 329 WEST—Cheerful room, adjoining bath, refined home; $13. Schuyler 6952.

86TH, 114 WEST—Large rooms with board; quiet, Christian home; references. Rooms.

86TH, 17-25-33 WEST—Nicely furnished large, small rooms; all conveniences.

86TH, 202 WEST—Attractive room, private bath; $8 to $15; elevator. Kennedy.

87TH, 46 WEST—Large rooms, newly decorated, private baths, electricity, parquet floors.

88TH, 159 WEST—Exquisitely clean beautifully furnished room, private bath, suitable (2).

88TH, 32 WEST—Attractive back parlor, private bath, real kitchen; also single.

88TH, 25 WEST—Residential location; large sunny rooms, bath; twin beds; $10.

88TH, 322 WEST—Front room, beautiful, one flight, single or double; reasonable.

89TH, 55 WEST—Desirable front room, private bath, kitchenette; clean; moderate. Owner.

89TH, 43 WEST—Attractive, sunny rooms, first floor; bath, kitchenette; $6 up.

89TH, 319 WEST—Beautiful one-room apartments, bath, kitchenette; service; $75-$80.

89TH, 322 WEST (Riverside)—2 light, airy rooms, everything modern; $5-$7.

90TH (625 West End)—Rooms, private baths; kitchenettes; $10-$12; another, $7.

91ST, 64 WEST—Well furnished rooms, select private house; business people; references.

91ST, 39 WEST—Attractive room, running water, adjoining bath; suitable two; $10.

91ST, 252 WEST—Nicely furnished rooms, suitable two; $10; elevator. Apt. 6.

92D, 214 (Broadway)—Tastefully furnished single; moderate; shower; telephone; elevator; subway. 2B.

92D, 206 WEST—Attractive, large, airy room, next bath; elevator; $10. Donaldson.

93D, 308 WEST—Large, light, bath, running water; elevator; modern; reasonable. Nance.

93D, WEST—Exceptional opportunity business woman; $9; no other roomers. Riverside 2516.

93D, 306 WEST—Large, comfortable bedroom; $12; elevator; gentleman. 5E.

94TH, 23 WEST—Beautiful large rooms, with baths, kitchenettes; elegantly furnished; reasonable.

94TH, 27 WEST—Beautiful large, clean, front room; all conveniences; kitchenette; reasonable.

95TH, 330 WEST—Cozy room, divan bed, for business girl in business woman's apartment; kitchen privileges; $6; also larger room; references. Evenings, Apt. 35.

96TH, 316 WEST—Nicely furnished; all conveniences, telephone; subway; gentlemen. Apt. 61.

96TH, 316 WEST—Modern, sunny, convenient, kitchen; business women. Apt. 54.

96TH, 46 WEST—Nicely furnished, single room, private bath; private family; excellent board if wanted; references. Riverside 2939.

96TH, WEST—Outside sunny room, unobstructed view, immaculate; $7.50; references. Riverside 1349.

96TH, 43 WEST—Back parlor, private bath, all conveniences; reasonable; also, single.

96TH, 34 WEST—Cool, shady room, near Central Park; Summer rate; gentleman.

97TH ST., 311 WEST—Cool, quiet room, running water; real comfort and home atmosphere; near Riverside; reasonable; gentleman. Call after 6. Tolliver.

97TH, 256 WEST—Beautiful room, lavatory; $10; permanent; gentleman; Protestant family. Chaffa.

97TH, 304 WEST (7 W)—Cool, comfortable, light room; high-class apartment; reasonable.

100TH, 317 WEST—Elegantly furnished, double, single rooms, private baths; meals optional.

101ST, 230 WEST—Room, immaculate, facing corner Broadway; $10; gentleman; references. Oliver.

102D, 216 WEST—Large room for two, clean; $10.50. McGhee, Apt. 42.

102D, 239 WEST (Broadway-West End)—Light, airy, single; $7 gentleman. Daves.

104TH, 245 WEST (corner Broadway)—Desirable single room, summer rates. E. Smith.

104TH ST., WEST—Bright single room, business man; $5. Telephone Academy 3358.

106TH (936 West End Av.)—Large, corner room, newly furnished, absolutely clean; splendid location; reasonable. Apt. 42.

FURNISHED ROOMS.

West Side.

106TH, 200 WEST—Fine room; $6.50; elevator, phone, shower, housekeeping; reference. Harriet.

108TH, 330 WEST—Double room, light, airy, attractive, adjoining bath, shower; reasonable.

108TH, 235 WEST—Clean, comfortable room, elevator, telephone; two doors Broadway; one block subway; $6. Apt. 5A.

109TH, 526 WEST—Beautifully furnished double room, private bath, kitchenette; exclusive house.

108TH, 321 WEST—Beautifully furnished large back parlor, private bath, real kitchen.

108TH, 3 WEST—Comfortable room, one, two; no other roomers; elevator. Rand.

109TH (Broadway)—Magnificent room; ideal surroundings; private family; reasonable. Telephone Academy 1324.

110TH ST. (near Broadway)—Large sunny front room, nicely furnished. Cathedral 5522.

111TH, 611 WEST—Attractive, sunny, airy room, refined house, Riverside; gentleman; references.

111TH, 545 WEST—Front room, running water; suitable two; adjoining bath. Taylor.

112TH, 542 WEST (Apt. 6C)—Large attractive studio, running water and complete dressing room; piano if desired; airy Western exposure; meals optional; kitchen privileges; also two rooms, bath and kitchen. Waverley Place, Cathedral 3504. Tinbury.

113TH, 541 WEST—Large double front; cooking privileges; very reasonable. Cathedral 5822.

118TH, 606 WEST (Bet. Broadway-Riverside)—Single, next bath; private family; references.

118TH, 151 WEST—Large room, kitchenette, elegantly furnished; all conveniences; reasonable.

122D ST., 540 WEST (Apt. 23)—Single or double room, kitchen; reasonable.

143D, 605 WEST—Comfortable, large room, modern conveniences; elevator; reasonable. Apt. 43.

147TH, 612 WEST—Room, adjoining bath; private house; convenient subway; gentleman.

BROADWAY, 2,025 (70th)—Large front, double living bedroom, adjoining bath; also single room; elevator apartment. Root. Endicott 1967.

BROADWAY (106th St.)—Party desiring select room, reasonable. Call Academy 2210. Finan.

COLUMBIA SECTION—Front room, exclusive apartment; Knabe piano; $12. Cathedral 8986.

FORT WASHINGTON AV., 238 (Apt. 51)—Nicely furnished front room; clean; elevator. Washington Heights 1626.

RIVERSIDE DRIVE, 670 (135th)—Two large, sunny, adjoining; southern exposure; river view; all conveniences; two adults in family. Audubon 6061. Apt. 66. $10.

RIVERSIDE DRIVE, 214, Apt. 31 (at 94th)—Immaculate, commodious room; private family.

RIVERSIDE DRIVE, 600 (137th)—Beautiful, large, outside room, overlooking Hudson. Apt. 54A.

RIVERSIDE, 126 (85th)—Attractive, cool, outside, lavatory, shower; $10-$15. 7th floor.

RIVERSIDE DRIVE, 315 (104th)—Double room, bath, kitchenette; owner's home; very reasonable.

RIVERSIDE, 321 (104TH).
Nice single room, near bath; $7.

RIVERSIDE DRIVE, 151 (87th)—Double or single rooms; elevator; meals optional.

HOTEL CHELSEA—$12 PER WEEK UP FOR FURNISHED SINGLE ROOM WITH RUNNING WATER; COMPLETE HOTEL SERVICE; SUBWAY AT CORNER. 222 WEST 23D ST. WATKINS 6200.

CULTURED LADY desires to let permanent attractive room to refined business woman; references exchanged. Riverside 6072, after 4.

NEAR 158th St., light, airy room, newly furnished, all conveniences; $5.50. D 978 Times Downtown.

Bronx.

GRAND CONCOURSE, 1,057 (165th)—Large, light; kitchen privilege; couple, girls. Apt. 48N.

Brooklyn.

GATES AV., 176 (near Downing St.)—Large, square room, $7; bath, hot and cold water, electric; bath same floor; gentleman appreciating refined surroundings.

UNFURNISHED ROOMS.

11TH, 146 WEST—One large room, private house; southern exposure; all conveniences.

38TH, 15 EAST (VANDERBILT STUDIOS). Unfurnished, furnished rooms and suites, with kitchenette. Caledonia 2777.

173D, 519 WEST—Two delightful rooms, kitchenette, conveniences; couple; $30. Wadsworth 7384.

184TH, 701 WEST (N. W. cor. Bway)—New building, 3, 4 rooms, bath, real kitchen; $60-$88; unusual suits for refined people.

ROOMS WANTED.

Furnished.

GENTLEMAN desires well furnished room and bath in modern house with small, refined family without children; no other roomers; West Bronx preferred. D 976 Times Downtown.

BUSINESS GENTLEMAN desires quiet room, private family, no other paying guests; prefer vicinity 72d St.; subway; give price, address. D 1,000 Times Downtown.

GENTLEMAN Christian, desires room with private family in West 70's or 80's. D 970 Times Downtown.

BOARDERS WANTED.

East Side.

38TH, 29 EAST.
LARGE AND SMALL ROOM.

63D, 1 EAST—Desirable double and single rooms, overlooking Central Park; home cooking; references.

LEXINGTON AV., 1,343 (59th)—Single light room, excellent board; all improvements; references.

PARK AV., 83—Double front room, private bath; exclusive residence; home cooking.

THE FORBES.
213 Madison Av.—Attractive single and double rooms; excellent table; references.

West Side.

75TH, 57 WEST—Mrs. Warren extends the hospitality of her apartment; large sunny rooms; up high; newly decorated; furnished; references; convenient location.

75TH, 34 WEST—Attractive room; modern conveniences; excellent table; table guests.

75TH, 251 WEST—Beautiful large, private bath, $25; small, $12; excellent table.

75TH, 26 WEST (Miss Edwards)—Desirable room; table guests; references.

76TH, 23 WEST (near Central Park)—Double front room, also single, bath, running water; parlors; elevator residence; home cooking; unusually reasonable. Endicott 4924.

80TH, 123 WEST—Delightful accommodation, bath; excellent cuisine; worth investigating; exclusive; references.

80TH, 143 WEST—Large room, private bath; single room; superior board; references.

90TH (621 West End Av.).
Room for business mother, care of child during day.

93D, 307 WEST—Front room, twin beds; southern exposure; board optional. 4W.

EVELYN LODGE—Charming residence, overlooking bay, 25 minutes lower Manhattan; airy, outside rooms, lovely furnished; excellent chef and service; select clientele; parlors, porches, lawns; very attractive; 16 years one management; weekly, with meals, $22 single, $20 double up. 71 Central Av., St. George, S. I. Booklet. St. George 354.

NURSE has accommodation for convalescing or chronic case in her home; lady; excellent board; best care. Morningside 9776.

BOARD WANTED.

PROFESSIONAL lady desires room and board with care for little schoolboy during Summer. S 135 Times.

COUNTRY BOARD.

Long Island.

OVERLOOKING miles of rolling hills, yet only 18 min. from Penn. Station. Kew Gardens Inn, Kew Gardens, Long Island, an exclusive all-year suburban hotel; including de luxe meals, $22 per week up; monthly commutation $7.81; golf, tennis, riding, billiards. Richmond Hill 3892.

New Jersey.

OXFORD SCHOOL CAMP (Roosevelt estate at Hightstown)—Boys 7-15. Box B, Hightstown, N. J.

NERVOUS AND MENTAL CONDITIONS. LYNWOOD LODGE, ENGELWOOD, N. J.

New York State.

TEACHER would take 1 or 2 children into her country home and give best of care; tutoring if desired. Box 93, 4,230 Amsterdam Av.

Westchester County.

WILL take child 5-10 years into beautiful suburban home as companion to one child; own room and every care given. White Plains 5334W. X 2492 Times Annex.

Westchester County.

GREYSTONE.
228 Corliss Av., Pelham Heights, N. Y., one or two rooms and bath; excellent cuisine; one block from station. Tel. 1218.

COUNTRY BOARD WANTED.

BOARD and room wanted, with private family in country during Summer months, for Chilean gentleman, who wishes to improve his command of the English language; best references. R. Montval, 105 Hudson St., New York City.

SITUATIONS WANTED—Female.

ADDRESSOGRAPH GRAPHOTYPE operator, 7 years' experience; can supervise. F 333 Times.

ASSISTANT BOOKKEEPER, knowledge stenography and typewriting, 6 months' experience; $12. R. Albaum, 311 East 3d St., New York City.

ASSISTANT BOOKKEEPER, stenographer, high school graduate, experienced. Box 40, 646 Westchester Av.

ASSISTANT BOOKKEEPER, knowledge stenography, experience. Kitty Davis, 1,414 Wythe Place, Bronx.

ASSISTANT BOOKKEEPER, 5 years' experience, accounts receivable and payable. Call Sedgwick 2264.

BOOKKEEPER-TYPIST, thoroughly competent handle full set books, credits, collections, office details, $30; good reference. R. H. 173 Times.

BOOKKEEPER - STENOGRAPHER, high school graduate; five years' experience; complete charge; unquestionable references. L. 288 Times.

BOOKKEEPER-TYPIST competent, long experience; capable full charge, controlling trial balance, correspondence; $30. S., 412 Madison St., Brooklyn.

BOOKKEEPER-TYPIST, 10 years' experience; full charge office, controlling, trial balance, credit checking; A1 references. W. L., 216 Times.

BOOKKEEPER, assistant, knowledge typewriting, well educated, six years' experience, capable taking full charge small set. L 281 Times.

BOOKKEEPER, 2 years' experience, high school graduate; excellent references. D. Smith, Phone Melrose 2917 or write 753 East 151st St.

BOOKKEEPER, stenographer, high school graduate, seven years' experience, complete set books, trial balance; references; $35. F 549 Times.

BOOKKEEPER-TYPIST, 4 years' experience, double entry, operate switchboard. M. Galasi, 1,012 Beverly Road, Brooklyn. Berkshire 2223.

BOOKKEEPER, stenographer, experienced; full charge; college training in accountancy; references; $27. B 25 Times.

BOOKKEEPER, 8 years' experience; thoroughly capable of taking entire charge of an office. N 829 Times Downtown.

BOOKKEEPER, capable, intelligent executive; varied experience; good education; $38. F 522 Times.

BOOKKEEPER-STENOGRAPHER, complete charge office;

SITUATIONS WANTED—Male.

SUPERINTENDENT — Elevator, walk - up apartment, 5 rooms; repairs. Joseph Veres, 241 East 58th.

WAITER, Swiss, private, experience, wishes position, club or private; speaks French, German. Cooper, 203 West 35th. Schuyler 6512.

YOUNG MAN, ambitious, German (23), experienced grocery line, capable doing office work, stenography, typewriting, in German, seeks position with firm where there is chance for advancement. 1431 Times Fordham.

YOUNG MAN, AGGRESSIVE.

To a progressive concern seeking capable sales and administrative ability, I will give sincere, well-directed effort; excellent record; age 30. V 45 Times.

YOUNG MAN, 29, live wire, salesman, executive, desires connection progressive house; can sell, manage office, credits, correspondence, sales; finest references. D 942 Times Downtown.

YOUNG MAN, 26, desires position of responsibility; several years experience accounting and general office routine; take full charge; salary $35. W., 339 Columbus Av.

YOUNG MAN, 22, high school graduate, willing, neat, good penman; wishes position with advancement. B 1151 Times Harlem.

YOUNG MAN, 21, knowledge bookkeeping, typewriting, seeking business career, chance advancement; salary secondary; doesn't wish to be bookkeeper. E 588 Times.

YOUNG MAN, 20, willing, wants learn trade or business; no selling proposition. D 988 Times Downtown.

YOUNG MAN, 19, good education, wishes position, 11-5 P. M.; any line. D 988 Times Downtown.

YOUNG MAN, 21, high school graduate; intelligent, industrious; 4 years' general office experience; $25; reference. L 251 Times.

YOUNG MAN, 21, high school graduate, desires outdoor position; no canvassing. B 26 Times.

YOUNG MAN, 25, experienced, seeks connection reliable cotton goods house; selling and general inside work. F 547 Times.

YOUNG MAN, 19, college student, complete shipping experience, knowledge bookkeeping. Orchard 2965.

YOUNG MAN, 22, desires position at anything legitimate; can furnish A1 references. L 285 Times.

YOUNG MAN, married, wishes any legitimate position; reference. B 1153 Times Harlem.

YOUNG MAN desires position with reliable firm; references. H 30 Times.

YOUNG MAN, 20, wishes opportunity as junior salesman. Phone Intervale 7339.

YOUNG MAN, 19, clerical experience, knowledge bookkeeping, typewriting. F 530 Times.

A LADY who has employed for several seasons a young man who owns and drives his own car (a Lincoln in excellent condition) desires to secure for him an engagement during the Summer months; she recommends him as a competent driver and trustworthy in every respect. Address Mrs. George Gordon Battle, 850 Park Av. Tel. Butterfield 4986.

WITH 12 years' experience managing and selling in the clothing business, young man 27 seeks connection with reputable house of any type; bank and personal references. L 286 Times.

LADIES' muslin underwear line wanted for jobbers, large department stores and city office trade; big following; at present employed. F 543 Times.

READY-TO-WEAR—EXPERIENCED, HIGH-CLASS MAN AS MANAGER OR BUYER; ONLY LARGE FIRM WILL BE CONSIDERED. L 280 TIMES.

PANTOMIME WINDOW

Demonstrating artist with best reference, either local or national. F 544 Times.

HANDY MAN, drive car, carpenter work, painting, can leave country; married, no children. Olson, Box 16, Peapack, N. J.

FEMALE HELP WANTED.

ADVERTISING SOLICITOR, experienced, general advertising concern; good opportunity to live wire; commission; call all week. 2-5, Korman, Room 303A, 201 West 49th St.

ATTENDANTS for country sanitarium, mental cases; middle-aged women preferred; wages $35-$40 monthly. Apply office Belle Meade Sanitarium, 666 Madison Av., between 3-4 P. M., Tuesdays, Thursdays and Saturdays.

BILLING CLERK.

Thoroughly experienced Moon Hopkins operator, general merchandise concern; splendid opportunity. Washington Mills, 593 Broadway.

BILLING CLERK, comptometer operator, by importers; only absolutely first class applicant considered; state phone number. S 141 Times.

BOOKKEEPER—To take charge of double entry set; cotton goods experience preferred; state salary and experience. B 116 Times.

BOOKKEEPER wanted, thoroughly experienced; receivable and payable ledgers. Fair Waist and Dress Co., 1,350 Broadway, cor. 36th St.

BOOKKEEPER-STENOGRAPHER wanted in office of busy construction company; experience in builders' office preferred. H 13 Times.

BOOKKEEPER, with knowledge of stenography; splendid opportunity. Box 8, 1204 St. James Building.

BOOKKEEPER-STENOGRAPHER, experienced in builder's office. Box 434, 2501 World Tower Bldg.

BOOKKEEPER-STENOGRAPHER, experienced retail furniture. H. Stern & Son, 109 West 116th St.

BOOKKEEPER with hotel experience; apply between 10-12. Hotel Narragansett, Broadway and 94th St.

BOOKKEEPER-TYPIST, 30-35 years, for real estate office. Frank W. Kipp, 2,545 Valentine Av.

CASHIER.

EXPERIENCED, PERMANENT; NO SUNDAY. SCHRAFFTS, 56 WEST 23D.

CLERKS.

YOUNG LADIES

BETWEEN 17 AND 25 YEARS OF AGE

FOR CLERICAL WORK.

HOURS 9 A. M-5 P. M.,

SATURDAY HALF HOLIDAY.

SALARY TO START.

$18 AND $19 PER WEEK.

EXCELLENT OPPORTUNITY.

FOR ADVANCEMENT.

ALL HIGHER POSITIONS

ARE FILLED THROUGH PROMOTION.

APPLY

NEW YORK TELEPHONE COMPANY,

ROOM 886.

50 CHURCH ST.,

NEW YORK CITY.

CLERK, typing experience, accuracy, intelligence positively essential; salary commensurate to ability; hours 9-5, half day Saturday. Progressive House, Huntoon Co., 631 Hudson St.

CLERK-TYPIST, high school graduate, wanted by large corporation; hours 9 to 4:30; good surroundings and advancement. K. 86 Box 70, Sta. O.

COMPTOMETER OPERATOR, young woman with cost experience; references. Schrafft's, 56 West 23d.

COOK AND ASSISTANT COOK

For girls' camp 60 miles from the city. Aply 63 Vesey St., New York City.

NEW YORK TELEPHONE COMPANY,

COOK neat, white, housework; 1st floor, only 2 adults; Lake George Summer, permanent home Forest Hills; good pay. Mornings, Boulevard 10298.

DICTAPHONE OPERATORS—Several good permanent positions open immediately for experienced dictaphone operators. Miss Charash, Dictaphone Sales Corpn., 154 Nassau St., Room 1515.

DIETITIAN GRADUATE with hospital experience for 150-bed hospital; must be able to direct and take complete charge dietary departments. B. M., 172 Times.

DOCTOR—Intelligent woman for office and assist. 685 West End Av.

ELECTRIC MACHINE OPERATOR, experienced. Perfolastic, Inc., 225 West 57th St.

FILE CLERK, steady position; state age, experience. Box 156, 3,013 3d Av.

GIRLS with good handwriting wanted in insurance office; no experience necessary; write age, education, salary. V 310 Times Downtown.

GIRL, young, care baby; good home; lately landed. 1,000 West 181d (139).

GOVERNESS, young, under 30, to take full charge 2½ year old girl for business couple; applicant must be intellectual and refined; must have a pleasing personality. Apply Bon-Ton Co., care Mrs. Steinhouser, 264 6th Av.

GOVERNESS and caretaker of children, experienced; references. Write Sunrise View, Spring Valley, New York. Spring Valley 10.

HOUSEKEEPER, working, good cook, responsible, experienced, young woman for small family American adults; country Summer; references. Riverside 5098.

HOUSEKEEPER, general, white, no laundry; experience, good wages; references. Call 383 West End Av., corner 79th, 2 W.

HOUSEWORKER, general, for two in country, no village; must be strong and neat, know how to cook and do small laundry; year-round place. Phone Nanuet 48R. Write E. L. Davis, West Nyack, N. Y.

FEMALE HELP WANTED.

HOUSEWORK, general, permanent, for white woman of refinement; university people; 1 child; convenient Summer house in mountains, Morningside 5362.

HOUSEWORKER, white, good cook; Summer country; telephone evenings, Butterfield 5524.

HOUSEWORKER, general, until June, then cooking only; country; $60 month. Call Tuesday morning at 37 West 10th. McDavitt.

HOUSEWORKER, white, good cook; call Tuesday from 9 to 11. 255 West 98th, Apt. 3C.

HOUSEWORKER, white, $75; 2 family; plain cooking; city references. 60 Riverside Drive.

JUNIOR CLERKS,

BETWEEN 17 AND 18 YEARS OF AGE,

FOR CLERICAL WORK

IN A LARGE OFFICE

LOCATED CONVENIENT TO

FORDHAM ROAD STATION OF THE

I. R. T. SUBWAY.

HOURS 9 A. M.-5 P. M.,

SATURDAY HALF HOLIDAY.

SALARY TO START

$15 PER WEEK.

SPLENDID OPPORTUNITY

FOR ADVANCEMENT.

APPLY

NEW YORK TELEPHONE COMPANY,

ROOM 886,

50 CHURCH ST.

NEW YORK CITY.

LADIES to sell direct on commission basis exclusive designed ladies' silk underwear. M 736 Times Downtown.

LADIES for refined mail order in N. Y. office; pleasant, steady occupation. Apply in own handwriting only. L 263 Times.

MASSEUSE—State orthopaedic hospital for children; 30 miles out; $85 and maintenance. Call between 9-10, Thursday or Friday. Apt. 44, 853 7th Av.

MASSEUSES, licensed, full and part time. Apply 48 West 40th St.

MILLINERY MANAGER, experienced, to take charge of out-of-town millinery department. Apply Tuesday morning. Arens & Wertheimer, 15 West 38th.

MODELS, SIZE 16,

TALL, ATTRACTIVE.

PERMANENT POSITION.

CENTER DRESS CO.,

500 7TH AV.

MODELS—Tall, stylish, sizes 16 and 36. Warsaw Co., 333 7th Av., 20th floor.

NURSE and mother's helper, white, experienced in care of infants, whose past work has won good reputation for character, personal habits and ability. Mrs. Parker, 255 Bayside Av., Flushing, Telephone 1253 Flushing.

NURSE to take care three small children under 4; family living in suburbs; ticket to New York twice a month; must have good references. Call Waldorf-Astoria after 11 A. M. Wednesday. Ask for Mrs. Edward Dunne.

NURSE, trained, undergraduate, practical, to take care of 15 months baby; assist light house duties. Apt. 2B, 155 Ross St., Brooklyn. Stag 2363.

NURSE-GOVERNESS, experienced, take complete care of 2 girls, 8½ and 3½ years of age. Voltter, 340 St. John's Place, Brooklyn. Phone Sterling 2117.

NURSE, middle aged, practical, care of baby 20 months old; also mending; salary $75; state age, experience, give references. Address 85 Arleigh Road, Great Neck, L. I.

NURSE OR GOVERNESS, EXPERIENCED, FOR 2-YEAR-OLD BOY; WHITE; GOOD REFERENCES. APPLY 9-12, 215 WEST 88TH ST. APT. 7-H.

NURSES, undergraduates, for day and night duty. Apply Brownsville East New York Hospital, Rockaway Parkway and Av. A, Brooklyn.

NURSE, white, experienced for boy, 2. Apt. 2A, 41 West 82d St.

NURSE, white, for little girl, assist with housework and sewing. Wadsworth 4699.

NURSE, white, for 2 children. Call today before 1. Unz, 309 West 80th.

OFFICE ASSISTANT, knowledge of clerical work, one who can operate Burroughs adding and calculating machines preferred; state age, experience and salary expected. B 1152 Times Harlem.

PHYSICIAN'S office nurse; thorough knowledge of secretarial and office routine. S 120 Times.

SALESLADIES for souvenir, candy and cigar counters in Summer resort 45 miles from New York; pleasant work; salary and commission; women over 25 preferred; must be of neat appearance and pleasant disposition. Apply in person, Room 802, 25 Broadway, Wednesday between 2 and 3.

SALESLADIES—DRESSES.

EXCEPTIONALLY WELL EQUIPPED, EXPERIENCED REGULARS; CAN ALSO USE SALESLADIES FOR EVENING WORK ONLY; GOOD SALARY. FOR STORES, 888 BROADWAY AV. AND BROADWAY, CORNER 32D ST.

SALESLADIES, dress, 6th Av. experience; must be A1; salary no object. Landers, 651 6th Av. (corner 38th).

SALESLADIES, EXPERIENCED FOR DRESS SHOP. MOLLY-O, 2,080 BROADWAY.

SALESWOMEN.

An unusual opportunity is offered in the sales department of a large organization to refined, responsible women who can be entrusted with important sales work in this city and for near-by cities; our organization specializes on gifts, up-to-date and well advertised household commodities, &c., direct to the consumer in homes, offices and beach districts; the women we select to represent us will be given a permanent position with a substantial, lucrative commission arrangement; if you are anxious to get into a real organization where you can make real money, apply between 10 o'clock and 2 o'clock at SUITE 1414, 250 WEST 57TH ST.

SALESWOMEN.

CHILDREN'S SHOES.

R. H. MACY & CO., INC., HAVE VACANCIES FOR THE BETTER TYPE OF SALESWOMEN IN THEIR CHILDREN'S SHOE DEPARTMENT.

APPLY ANY TIME DURING THE DAY AT EMPLOYMENT OFFICE, FIRST BALCONY, 34TH ST. ENTRANCE, NEW WEST BUILDING.

SALESWOMEN,

high-class, to solicit new members for oldest and highest class club of its kind in New York; salary $23.50; commission $10 per member; position permanent. T 168 Times.

SALESWOMAN, capable of interviewing executives, with the viewpoint to secure permission to install free confectionery service ("automatic cabinet" in New York factories, offices, &c.; salary and commission. Apply Tuesday 10 to 1, Sardow, 35 Walker St.

SALESWOMAN, thoroughly experienced, for big retail specialty cloak and suit store; $30 and commission. Apply in person between 1 and 2, Tuesday, 8th floor, 342 West 36th.

SALESWOMAN, congenial outside work, to secure executive's permission for free installation of cabinets for employes' use; salary and commission. Sardau, 35 Walker St.

SALESWOMEN—Specialties, sell toilet articles to beauty shops; money daily on sales; liberal repeat commissions; permanent. W 1109 Times Harlem.

SALESWOMAN, active, intelligent, young woman to sell a California orange beverage; references required; state commission or drawing account expected. S 72 Times.

SALESWOMEN over 30, ladies' wear; $4 day; those with medical book training preferred. Room 405, 507 5th Av.

SECRETARY AND STENOGRAPHER.

With payroll and personnel experience, for large investment organization; age around 25; unless you have had good experience and college education do not reply; applications will be held in strict confidence; state qualifications and salary desired. Write S 144 Times.

SECRETARY—Chance for ambitious beginner; pleasant work, permanent position, selling photos; advancement; must have personality and sales ability; salary and commission; give telephone number. S 110 Times.

SECRETARY-STENOGRAPHER, thorough experience and neat appearance essential; opportunity for advancement; salary $30. 33 Times 165 Broadway.

STENCILERS, experienced on greeting cards; permanent work. Norcross, 244 Madison Av.

STENOGRAPHER—ONLY THOSE HAVING WHOLESALE MEN'S CLOTHING EXPERIENCE NEED APPLY. ROSE BROS., 708 BROADWAY.

FEMALE HELP WANTED.

STENOGRAPHER, experienced, for permanent position in electrical contractors' office; good education essential and must be agreeable to assist in other office duties when necessary; state education, experience, religion and salary expected. W 574 Times.

STENOGRAPER AND TYPIST, about 25 years of age; high school graduate; efficient and have initiative; permanent position; references required; state age, religion, experience, salary expected. M 120 Times Downtown.

STENOGRAPHER—Position open June 1 or sooner; old established firm, near City Hall; refined surroundings; experienced and good at figures; state education and religion; salary $25. F 738 Times Downtown.

STENOGRAPHER-TYPIST, must be capable; permanent position. Apply between 2 and 4, Continental Paper and Bag Mills Corp., Dominick and Clarke Sts., 4 blocks north of Canal and Varick.

STENOGRAPHER, high school graduate, age 17-20, wanted by large corporation; hours 9 to 4:30; good surroundings and advancement. F. F., Box 70, Station D.

STENOGRAPHER—Speedy, some bookkeeping, midtown; realty firm experience essential. Give age, religion, experience in detail. Box 382, 228 West 42d.

STENOGRAPHER and typist as assistant secretary in physician's office; some knowledge of medical terms desirable; salary $25. B 123 Times.

STENOGRAPHER, German, knowledge of English; must have thorough knowledge of German. L. Heumann & Co., 535-537 East 182d St.

STENOGRAPHER and assistant to bookkeeper; good opportunity for intelligent, refined young lady. Kemper Silk Co., 32 East 30th.

STENOGRAPHER, experienced, young lady, familiar with telephones and clerical work; salary $15-$18; apply 11 to 1. 152 West 42d, Room 615.

STENOGRAPHER, also stock record clerk; experienced; state particulars. X 2497 Times Annex.

STENOGRAPHER, at least three years' law experience. Room 1104, 270 Madison Av.

STORE DETECTIVE, experienced and capable, wanted by chain store syndicate; must have department store experience; no agencies need apply. J. K., 142 Times.

SWITCHBOARD OPERATOR and file clerk; experienced monitor board; bright, quick, knowledge of clerical detail. Jos. H. Cohen & Sons, 71 5th Av.

TELEPHONE OPERATOR, competent and efficient, to handle busy dial board of seven positions; must have central office and commercial experience on at least a two-position board; permanent position; opening with large concern; salary $20. C 1038 Times Annex.

TELEPHONE OPERATOR, experienced. Write, stating salary, Box 436, 2501 World Tower Building.

TYPIST, to assist registrar; knowledge of office work. Apply between 9 and 11, the Harlem Eye & Ear Hospital, 127th St. and Lexington Av.

TYPIST—Lady for general work; one who knows the Italian language preferred. Columbia Phonograph Co., 1,819 Broadway. Mr. Martone.

WOMAN.

Permanent sales position with executive future for woman of poise and ability to travel as our representative—South in Winter, North in Summer—and demonstrate our educational publications; we guarantee full training on a salary basis; liberal commissions; all transportation paid.

WM. H. WISE & CO.,
50 West 47th. Apply Mrs. Sparrow.

WOMAN, cultured, attache and personal agent to field director in service department; well-established publisher; must have good address and personal appeal; salary $100 month. Call 1009, 9 East 46th St., 10-12 or 2-4.

WOMAN, 25-40, order department established publishing house (no clerical work); substantial remuneration; salary, bonus; call morning. Suite 1030, National City Building, 42d and Madison Av.

WOMAN to care for school children, do plain cooking, for month of June. Telephone Columbus 5064.

YOUNG LADY, good personality; leading, realty firm; good commission; experience not necessary; give telephone number. S 140 Times.

YOUNG LADY for clerical work, must be neat and intelligent. Julius Grossman, 372 DeKalb Av., Brooklyn.

YOUNG WOMAN, part-time work, taking advertisements over the phone half day Friday and Saturday; good handwriting essential. For interview write S 133 Times.

YOUNG WOMAN to solicit business for educational institution; liberal commission; names furnished. S 146 Times.

Metropolitan Life Insurance Co.

CLERKS AND TYPISTS WANTED.

Girls, 17 years of age or over, wanted for permanent positions. No business experience required.

HOURS 9 TO 4:30 O'CLOCK,
SATURDAY 9 TO 12 O'CLOCK.

LUNCHEON SERVED FREE.

Free classes in stenography, typewriting, comptometer operating, business English, millinery and dressmaking.

ADVANCEMENT IN SALARY AND POSITION MADE ON THE BASIS OF MERIT.

QUALIFIED APPLICANTS WILL BE STARTED IMMEDIATELY.

Apply any day between 9 and 4 o'clock, Room 1, 1 Madison Av., New York City.

Employment Agencies.

PERSONNEL PLACEMENT, 17 WEST 42D.

Secretaries-Stenographers, $35-$15;
Typists, $25-$16; Machines, $25;
Clerks, $25-$12.

Our individual service is one well bred, intelligent applicants appreciate and recommend to their friends.

REID COMMERCIAL, 507 5TH AV.

SECRETARY, advertising experience.....$35
STENO., banking, films, ins., coml., coml. adv. staffs, up-downtown.....$16
STENOS., 1-3 yrs.' exp., fine future..$25-$15
TYPIST-COMPT.....$25. Rapid Typist.....$25
CLERKS, stock record, file, $20; bench, Bur. statement, up-town, Bklyn..$25-$15

THE BRENTON COMPANY,
50 Church St., Room 879, 24 floor.
SPECIAL OPENINGS FOR:
STENOS—Uptown, downtown.....$25-$30
TYPISTS—Uptown, downtown.....$16-$25
BURROUGHS calculator, age 25.....$22-$25
CLERK—Fire insurance exp., downtown.$18
CLERK—File, junior, others.....$12-$18

HOTALING EMP. EXCHANGE, INC.,
9 CHURCH ST., ROOM 53. COURT 0309.
STENO., downtown, Noiseless oper.....$25
COMPTO.-TYPISTS.....$25
FILE clerk, relief switchboard.....$16.50
Remington-Wahl bkper., $25; many Burroughs bkpers., $18-$22; key punch op., $16.

JUPP AGENCY, 112 FULTON.
Stenographers—Established 1899.
Marvelously attractive opportunities: immediate placements; beginners, $15, cottons; midtown, $19, secretarial, corporation; high-class, $35; importers, $24; bookkeepers, stenographers, downtown, $25.

20TH CENTURY EMPLOYMENT SERVICE,
200 BROADWAY—THIRD FLOOR.
Secty.-Stenos., unlimited number desirable positions, 2-10 years' exp.....$23-$25
STENO., beginners, downtown.....$16
TYPISTS, billing, $20; others.....$18-$25
CLERKS, beginners, exp'd.....$15-$23

MUTUAL BUSINESS SERVICE,
15 Park Row. Room 2514.
STENOS—Excellent opportunities.....$23-$26
DICTAPHONE operators (2).....$25-$27.50
COMPTOMETER operators (3).....$15-$25
TYPISTS (several).....$15-$25
FILE CLERK-TYPIST.....$20

CADMUS OCCUPATIONAL BUREAU,
15 William St.
MANY OPPORTUNITIES for capable young women stenographers in high-class law offices. Steno.-bookkeeper, $30-$35. All good salaries. No registration fee.

PERSONNEL EXCHANGE, 114 LIBERTY.
Placement woman, agency exp. preferred, splendid opportunity, remuneration; short stenos., bonds, banks, general, $27-$35; typists, $18-$25; cashier, exp., $22; college grads., math., $25; proofreader, $25.

VOCATIONAL BUREAU, INC.,
17 West 42d St. Interviews 9-2.
HIGHEST CLASS POSITIONS.
SEC'Y-NURSE, L. I., 30-35 years.....$40
ASS'T BOOKPR.-TYPIST.....$100 & meals
Typists, downtown positions, attractive, good salaries.
Stenographers, typists, Burroughs, Ellis comptometer, operators.

HIRST OCCUPATIONAL EXCHANGE,
60 BROADWAY.
Excellent openings for legal stenos., stenos.-secys., bkprs., college grads., Rem.-Wahl ops., up to $40.

WEAVER EMPLOYMENT BUREAU,
17 EAST 45TH ST.
Secretary-stenographers, $25-$35; secretary-stenographer, bond, $35; typists, $16-$20; typist-clerk, $20-$22.
STENOGRAPHER, law; secretarial position, Newark; good salary to one thoroughly competent.

EMPLOY-EASE COMPANY,
40 Clinton St., Newark, N. J.

LOIS ANNE STONE, 32 BROADWAY.
Secretaries, law firm, experience unnecessary, advancement, $30; secretaries, learn advertising, $30.

PLACEMENT COMPANY,
15 EAST 40TH ST.
Many excellent positions now available.
Miss LEXUTT-POST Employment Exchange, 9 Exchange Place, Bowling Green 2852.
Stenos., refined, capable workers.....$25-$35

LORING PRATT AGENCY, 123 William St.
Stenos, typists, policy writers, rate checker, policy checkers (fire and auto). Room 617.

PERSONNEL SERVICE, 2 RECTOR.
Stenos., insurance, commercial, $20-$35; beginners, clerks, typists, Free registration.

FEMALE HELP WANTED.
Employment Agencies.

AMERICAN
Employment Exchange, Inc.,
150 BROADWAY
and
41 EAST 42D STREET.

STENOGRAPHERS—SECRETARIES.
Dictation from 3 executives.....$30-$35
Commercial, small office.....$20
Excellent banking house; refined.....$23-$30
Spanish-English (2), dictation in both...$30
Rapid, accurate, capable; commercial..$25-$30
Life insurance exp.....$25
And clerk, coal experience.....$25
Noiseless operator.....$25
More typing.....$25
A few commercial, experienced.....$20
Insurance, capable.....$19
Experience, personality, high school.....$18
Some exp. and high school, A1 opp.....$15

STENOGRAPHERS—BOOKKEEPERS.
Executive, realty company.....$40-$43
Excellent opportunity advancement.....$30-$35
Knowledge steno.; private banking.....$30

TYPISTS.
And file clerk, capable, rapid.....$20
Fire ins. exp., settled type.....$20-$100 mo.
Knowledge bookkeeping.....$18
Exp., high school, speed.....$18
Beginner, speed, some high school..$15 start

MIMEOGRAPH OPER., Exp.....$25
TEL. OPER., 2 years' commercial exp...$20
CLK., beginner, good penman.....$14 start

NATIONAL
EMPLOYMENT EXCHANGE,
Hudson Terminal Building,
30 Church St., New York City.

Dept. B—MRS. NEWINS.
Steno.—Uptown, Legal exp.....$25-$30
Steno.—Downtown, Brokerage exp.....$25
Steno.—Downtown, small dept.....$25
Steno.—Downtown, stock and bond exp....$27
Steno.—Downtown, good tel. personality...$26
Steno.—Downtown, mercantile exp...$25-$27
Steno.—Downtown, electrical terms.....$25
Steno.—Uptown, 42d St. location.....$25
Steno.—Uptown, 60th St. location.....$25
Steno.—Uptown, 130th St. location.....$25

Dept. D—MISS LOOMIS.
Steno.—Beginner, uptown, advancement...$18
Steno.—Experience, excellent organization.$18
Clerk-Typist—Mature girl, good penman...$18
Clerk-Typist—Knowl. of steno.....$18
Typist—Maturity, poise; Bklyn. hospital...$18

The "NATIONAL,"
30 Church St.

THE STENOGRAPHERS' ASSOCIATION,
Room 605, 489 Fifth Av. Murray Hill 2720.

We have numerous first-class positions open for capable stenographers and typists. Applicants must have had at least one year high school and be otherwise well recommended.

We handle nothing but stenographic, secretarial, typist and dictaphone positions and are able to give you efficient, prompt service.

THE PERSONNEL COMPANY,
9 Church St., bet. Cortlandt-Liberty.
PERSONNEL MGR. agency exper.....$40
SECRETARIES-STENOGRAPHERS, under 30; bank, $25-$30; small offices, fine environment, $23; two unusually good opps., little expr., $18-$20.
CLERK—Typist, small office .....$20-$23
TYPISTS: Tabulating, $23-$25; other desirable openings, $18-$25; mimeograph.....$18
FILE CLERK $20
COLLEGE GRAD., majored math. $25
LEDGER CLERK, adding mach.....$20
BURROUGHS statement.....$22-$23

Twenty-eight Years In This Business
F. M. I. King, Mgr.
GAHAGAN AGENCY, 256 BROADWAY.
SECRETARY-Treasurer, corpn., uptwn...$30
SECRETARIES, downtown brokerage.$25-$30
STENOGRAPHERS, several good opportunities, $25; beginners, high school grads, $18
STENOGRAPHERS, legal, $25; beginner legal, $16; junior, legal, $18-$20.
STENOGRAPHER, small office, $20; typists, $18; bookkeepers, $18-$30; typists, beginner, $12; office assistant.....$20
No Advance Charge.

THE BEST EMPLOYMENT AGENCY, INC.
STENO—Secy. to publicity and advtg. director; advtg. exp. pref'd.....$35
STENO—Secretary, $28-$35; 2 years' experience, $35; bright H. S. girls.....$17-$23
TYPISTS (1), $25; machine dictation (2), $25; many; some clerical work.....$16-$20
BOOKPR. CLERK; bkg. and typing $22
CLERK—Uptown Silk Co. $23
CALCULATOR, Burroughs, uptown ..$20-$25
CLERK for buyer's office $14
Unlimited other high-class positions.

SECRETARY-STENOGRAPHER $28
Ex. Clerk, typing, kno. bookkeeping....$25
Typist $20
Typist, bill clerk, Adv. Agency.....$25
Stenographer, small office.....$25
Statistical clerk.....$22

ALICE DANA COLTER,
A. D. Porter Employment Agency,
8 East 41st St. Murray Hill 7139.
"We can generally find a place for you."

MACKEY AGENCY, 25 WEST 42D ST.
Steno.-Secy., medical or nursing exp., fine personality, gd. hrs. .....$35-$40
Steno., beginner, H. S. grad.....$16
Steno., details....$20. Others.....$25-$30
Steno., mature, gd. personality, girls' club, irreg. hrs. .....Start $23
Bkpr.-steno.....$30. Typ.-Mon. Bd....$15-$17
Clerks .....$14-$18. Machine Oprs.

BROWN EXCHANGE, 7 WEST 42D.
Secretary, insurance, downtown, $35; bkpr.-typist, small office, $40; secretary to physician, $100 mo. and full maintenance; steno., high school graduate, 1 year's exp., $25; typist-steno., some experience, $20; secretarial openings, $30-$25; comptometer-typist, 42d St., $25; Underwood bookkeeper, $21 and lunches.

FULTON AGENCY, 92 NASSAU ST.
STENOGRAPHER, ENGINEERING..$26-$28

Instruction.

LEARN CANDY MAKING,
ORIGINAL SCHOOL—12TH YEAR.
Woman's field for independence; earn money at home or in smart shop; expert instructions under supervision of Elinor G. Hanna, Principal (formerly with Page & Shaw); resident and correspondence courses; quickly learned; over 1,000 graduates; many operating own shops. Send for Booklet A or call to see students' candies.

THE CANDY INSTITUTE
60 WEST 50TH ST. CIRCLE 6066.

MAKE IRIDOR CANDIES
and start a money-making candy business
in a shop or your own home; resident or correspondence courses. Call to sample candies or send for Booklet T. The New York School. Director Dorit K. Wigert, Instructor, Y. W. C. A.

IRIDOR SCHOOL
FOR PROFESSIONAL CANDY MAKING,
17 West 49th St., New York.

HOTELS NEED TRAINED WOMEN—Nation-wide demand for high-salaried executives; past experience unnecessary; we train you by mail and put you in touch with big opportunities everywhere. Write at once for particulars. Lewis Hotel Training Schools, Desk 118, Washington, D. C.

SHORTHAND AND TYPEWRITING
in one MONTH by Professor Miller, who taught at Columbia University five years. MILLER INSTITUTE OF SHORTHAND, 1,465 Broadway, at 42d. Phone Bryant 7180. (No connection with any other school.)

THE U. S. SECRETARIAL SCHOOL,
527 5th Av., at 44th St.
The oldest and pre-eminently the most successful; prepares for and obtains excellent secretarial positions. Write for catalogue 10.

SHORTHAND, TYPEWRITING "90 Days," MRS. MILLER, Inc., 217 West 125th St. Morningside 7417. Evening session.

MALE HELP WANTED.

ACCOUNTANT, semi-senior, permanent; state age, experience, references, salary. S 137 Times.

ADVERTISING DEPARTMENT of national concern wants man to operate letter duplicating machine; experience not necessary; paid while learning; prefer clean-cut, intelligent man capable of going ahead on own initiative; salary. Phone Stuyvesant 3111. Ask for Mr. Banham.

ADVERTISING MAN
to run a retail women's wear account for agency; must be able to write clear, forceful copy and lay out advertisements; experience essential; state age, salary in detail Box 98, 1204 St. James Building.

ADVERTISING MAN
to run a retail women's wear account for agency; must be able to write clear, forceful copy and lay out advertisements; experience essential; state age, salary in detail age, experience, salary, &c., S 127 Times.

ARCHITECTURAL DRAFTSMAN, familiar with apartment elevations. Phone Kellog 10144, or call, 9 A. M. Tuesday, 303 East Fordham Road.

ARCHITECTURAL DRAUGHTSMAN, first class only need apply to Room 512, 106 Park Av.

BANK BOOKKEEPER, Burroughs ledger; good opportunity; man in vicinity preferred. Hackensack, P. O. Box 391.

BOOKKEEPERS now employed, who are desirous of doing accounting work in spare time, who have successfully completed or half way completed courses in accountancy; state what course studied, age and 'phone number; all communications confidential. X 2284 Times Annex.

BOOKKEEPER-STENOGRAPHER, experienced in builder's office. Box 434, 2501 World Tower Bldg.

BOOKKEEPER and typist for large garage; state age, experience and salary. S 114 Times.

BOOKKEEPER for general office work; state age, nationality and experience; salary $30. T 194 Times.

BOYS WANTED.

A large insurance company will give employment to boys 17 years of age and over. High school training preferred. Unusual chances for advancement. Free gymnasium and educational classes.

HOURS—9:00 to 4:30 o'clock,
SATURDAY—9:00 to 12:00 o'clock.

Luncheons are provided free.

Apply in person between 9:00 and 4:00 o'clock, Room 1, 1 Madison Av., New York.

BOY with high school training; downtown office; advancement; write age, salary. X 809 Times Downtown.

MALE HELP WANTED.

BOY in wholesale silk to make himself generally useful; good chance to learn the business. F 548 Times.

BOY about 15, neat, for general office work in large real estate office. Call 18th floor, 119 West 40th St.

BOY—Stock broker has position for bright ambitious boy; state age, education, religion. V 322 Times Downtown.

BUTLER-HOUSEMAN, thoroughly experienced, who can drive car. Apply after 10, Room 618, 15 Whitehall St.

BUYER,
live wire, coats and dresses, for large retail ladies' ready-to-wear chain organization; must be big business promoter, capable and able to increase sales; past records required with application. Box 487, 3501 World Tower Bldg.

CHAUFFEUR for physician, single, willing to go to country; salary $35; state experience and give references. S 122 Times.

CHEMIST, analytical, understanding toilet preparations; one capable of duplicating; write complete experience or letters ignored. L 250 Times.

CHEMIST, experienced in examinations of food products. W 690 Times Downtown.

COLLECTION CORRESPONDENTS.
Good proposition for the right men; experience with delinquent accounts helpful; apply in person. Uneeda Credit Clothing Stores, 1,061 Broadway, Brooklyn.

COUPLE (white) wanted by bachelor on July 27 for year-round position in city; woman must be excellent cook; man experienced butler-valet. Write giving full particulars, C 1039 Times Annex.

COUPLE wife cook, housework; man butler chauffeur, permanent. Telephone Rhinelander 2033 evenings.

DESIGNER and sample make-up for metal floor and table lamps; must be a practical man; state experience, reference and salary. 48 N. Y. Times Brooklyn Branch.

DESIGNER—Experienced, for printed textile fabrics. Original Designing Co., 377 Broadway.

DESIGNER UNDERWEAR
FOR SILK AND JERSEY NATIONAL PETTICOAT MFG. CO., 115 WEST 30TH ST.

DISTRICT SALES MANAGER.

We want a man who can qualify as a district sales manager for one of our Western territories after demonstrating his ability to sell our product in New York; the proposition is a nationally advertised twelve-volume set of books pronounced by world leaders as the best and most useful library ever published; it is recognized as a "dividend payer" and considered as part of the working equipment of the best business and professional men of America; liberal commission arrangement with drawing account. Telephone Spring 2723 for interview or address Room 407, 13 Astor Place.

DOCTOR for boys' Summer camp, July and August; salary $300; must have had hospital experience. Write Box S. C., 1,367 Broadway.

DRAFTSMAN for ornamental and miscellaneous iron works; must be familiar with stair and store front work. Apply by mail or in person. Phone South 5442. Mark Iron Works, 3d Av. and 9th St., Brooklyn, N. Y.

DRAFTSMAN — Experienced architectural draftsman. Call before 5 and 7 to 9 P. M. W. H. Spaulding, 163-18 Jamaica Av., Jamaica, L. I.

DRAFTSMAN (levers) wanted in New England; opportunity for good man; state experience. Box K8, 27 Union Square.

DRAFTSMAN, architectural, for established builder; opportunity for personal initiative. F 565 Times.

DRAFTSMEN, architectural, experienced, apartments, steady employment. Apply Finkelstein 44 Court St., Brooklyn.

DRAFTSMAN—A No. 1 tenement house man. Golden & Golden, 47 West 42d.

ENGINEERING concern on Brooklyn waterfront has place for thoroughly competent stenographer and correspondent, one good at detail and capable of overseeing small office $300. 45 N. Y. Times Brooklyn Branch.

FARMER for general farm work; married, small family; wife neat, clean housekeeper; wages $80 monthly; house; farmer privileges; owner will pay $20 month board additional; location Falls Village, Conn. Apply E. P. Sanger, 258 Broadway, N. Y. C.

FISHMAN, retail store experience. Call Weisbecker 270 West 125th.

FREIGHT SOLICITORS for Hudson River steamship company; new line; basis of pay on a liberal commission basis. Apply Public Line, Traffic Manager, Pier 21, North River.

JANITOR, white; small elevator house; salary $75; call, Hayward, 2,640 Broadway.

MAN—Permanent home for man who will take care of elderly gentleman; references; state wages. K 343 Times.

MANAGER, one who knows how to manage a women's ready-to-wear department; catering trade in large city in the South; must be an executive and sales promoter, and a go-getter. Write, giving full details, Box 435, Realservice, 15 East 40th.

MANAGER with ability for plumbing and steamfitting supply house, who can control some business; salary and share of profits for such man; state experience. J 779 Times Downtown.

MANAGER, experienced, to organize cosmetic business; references. 2,758 West 16th, Coney Island.

MECHANICAL DESIGNERS — Engineering graduates for designing drawing board with automobile concern; army or navy graduates eligible. Reply full qualifications, salary expected, &c., N. Y. Post-office Station A, Box 44.

M

Closing Hours for Advertisements

Sunday Edition

TOMORROW, WEDNESDAY, 6 P. M.—Schools, Steamships, Hotels, Amusements.
THURSDAY, MIDNIGHT—Display Apartments and Real Estate with cuts, photographs, matrices or drawings.
FRIDAY, 7 P. M.—Editorial Section.
FRIDAY, 8 P. M.—Undisplayed classified. Business Opportunities.
SATURDAY, 1 P. M.—Undisplayed classified, subject to omission.

Daily Edition

Advertisements for daily edition must be received before 4 P M. day preceding publication.

Classified Advertising Rates

Minimum space 2 lines. Agate line of 6 words.

Situations Wanted	40c
Furnished Rooms, Rooms Wanted	75c
Boarders and Board Wanted	85c
Help Wanted	60c
*Salesmen Wanted	60c
Lost and Found	60c
Real Estate	60c
Apartments to Let and Wanted	60c
Country Board	60c
For Sale	70c
Automobile Exchange	70c
Agents Wanted	75c
Mortgage Loans	80c
Employment Agencies	80c
Public Notices	$1.00
Business Opportunities	$1.00

Per Word

Buyers' Wants, Offerings to Buyers 12c
Book Exchange (Sundays) 12c
Lost and Found, Deaths, Marriages and Births accepted until midnight.
Errors rectified by delivering advertisements in advance of closing time.
Telephone LACkawanna 1000.
*In classified advertisements basis of compensation, either salary or commission, and article or service offered must be stated.
Reward of $100 offered for information leading to arrest and conviction of any one inserting a fraudulent advertisement in The New York Times.

Offices of

The New York Times

Times Building	Harlem
Times Square	137 West 125th St
Annex	Brooklyn
43d Street	300 Washington St.
West of Broadway	Bronx
Downtown	2,823 Third Av.
7 Beekman St.	(149th St.)
Wall Street	Fordham
165 Broadway	11 E. Fordham Rd.

MALE HELP WANTED.

Salesmen.

HIGH-PRICED MEN WANTED.

The higher their price the more they are wanted, for this opportunity is limited to men of ability—and to men of ability it offers no limits. This is your chance to become connected with the Equitable, one of the world's greatest insurance companies. As our representative you will start to make money from the beginning of your career. Not only will you receive a thorough theoretical training, but by sending an expert with you (no charge to you for his services to help you close your prospects, you will acquire the necessary practical knowledge. The size of YOUR income on commission will depend entirely upon your own efforts. You may make an appointment with me and I shall tell you then whether or not you are likely to succeed in our business. Phone any morning this week between 10-12 to T. A. Weissberger, Equitable, 200 5th Av. Gramercy 1911.

WE are looking for that particular type of man, under 30, who is not satisfied with his present future and willing to learn the selling game with a manufacturer doing a national business. We do not sell washing machines or vacuum sweepers or home appliances. Work will be in conjunction with the New York office. Selling experience is valuable but not a necessity for the kind of man we desire. We want only one man and prefer a single man. Give all information, whether living at home, salary desired, and a brief outline of your work since leaving school. Give telephone number, as we desire to interview the right man at our New York office, Friday and Saturday. S 130 Times.

Employment Agencies.

BROADWAY EMPLOYMENT AGENCY
1 Maiden Lane—174 Broadway.
URGENT! Salesman, good prod., Jersey, $35; Steno. exper., $28-$30; Accts. Rec. Ledgers, $26-$28; File clerk, 40-50 yrs., $27; Typist, will teach investigating, $25; Clerk, 20-1 yrs., $21-$24.
BANKS: Exceptional opportunities to $3,000.

POSITION SECURING BUREAU
206 Broadway, Cor. Fulton, Room 312.
Home office Claim examiner, $2,000; Legal investigator, $1,800; Law clerk, $1,500; Stock registration clerk, exper., $1,200 & lunches; Collection man, $1,200; Loss clerk, $1,200; Jr. Rack clerks, $1,000.

OFFICE SERVICE COMPANY
103 Park Av., cor. 41st St. Est. 1909.
Selective Individual Employment Service.
SALESMAN, Jr. Auto Acc. $125 mo. & exp.
STENOGRAPHER, Railroad ..... $100 mo.
ACCOUNTING CLERK $30
CLERK, Credit $18

HIRST OCCUPATIONAL EXCHANGE,
WALL ST. SPECIALISTS,
60 BROADWAY.
Wall St. order clerks, $30-$25. Order clerk, Curb exper., $25. Wall St. Bkpr., $40. Statistical chart draftsman, about $140.

J. FRANK CORNELIUS, 141 BROADWAY.
Structural draftsmen, $200; assistant employment manager, industrial technical education or equivalent, under 32, $35; electrician, $5 day and meals; cabinetmaker, $5 day, meals.

THE STENOGRAPHERS' ASSOCIATION
Room 605, 489 Fifth Av., M. H. 2720

We are interested in receiving applications from male stenographers.

LOIS ANNE STONE, 32 BROADWAY.
Bookkeepers, brokerage experience, stock exchange houses, post books, figure tickets, $35-$40.

PERSONNEL EXCHANGE, 114 LIBERTY.
Mech. Draftsman; piping experience, $2,700
Bkpr., exper. foreign dept. bank..... $1,870
Clerk, credit dept.; H. S. graduate.... $1,040

BUSINESS EFFICIENCY BUREAU,
507 5TH AV. (42D).
CLERK, DOWNTOWN $20
WRIGHT PERSONNEL SERVICE 20 VESEY
Stenographers, $30-$40; bookkeepers, $30; oil warehouse man—beginner bookkeeper, $18.

FOR SALE

Rate 70 cents an agate line.

House Furnishings.

SACRIFICE furnishings beautiful 3-room lor grand piano made by Steinway & Sons for exhibition and the most beautiful piano with the most exquisite tone; only used a few months; owner selling on account of moving permanently to Paris. Phone Trafalgar 1899.

BEDROOM SUITE, tulip and rosewood inlaid, recently purchased, complete with draperies, slip covers, Oriental rug 9x15 ft.; leaving town, will sell reasonable; to be seen 10-2 and 5-8 P. M. 1,038 Ocean Av., Brooklyn, N. Y. Apt. 45A.

PIANOS—Used Steinway, Knabe, Chickering, Hardman and other good makes of grand and uprights; low price for quick disposal to reliable parties, 12 West 46th, Welte-Mignon (Saul Birns, distributer).

BEDROOM SUITES—One lady's, one gentleman's; made to order; practically new; seen 10 to 12 A. M. Apt. 10B, 180 Riverside Drive, corner 90th.

3-WAY, special Louis XV Ormolu parapartment; combination walnut throughout. Come see it after 6 P. M., 374 Eastern Parkway, Brooklyn. Apt. C3.

ORIENTAL RUGS, 12x15, $325; 9x12, $250; also small rug, furniture, lamps. Apartment 2, 907 Madison Av.

REFRIGERATOR, dresser, boy's desk, small table, for sale. 627 West End Av.

Jewelry.

ENGAGEMENT ring, platinum, blue white, positively perfect solitaire; cost $750; must sacrifice, rare opportunity. D 984 Times Downtown.

RING, engagement, pretty, perfect blue-white solitaire; $175, chance. V 60 Times.

LADY'S diamond ring, 1¾ carats; perfect; sacrifice: $825. B 1149 Times Harlem.

Musical Instruments.

UPRIGHT PIANOS
thoroughly overhauled and guaranteed.
$80 TO $160.

SMALL GRANDS
Some only slightly used.
Others rebuilt and guaranteed.
$395 UP.
These are typical of the values that you can get at Chickering Hall in fine pianos that have been taken in exchange for the Ampico. You pay nothing extra for the comfortable feeling of knowing that every instrument is exactly as represented.

CHICKERING & SONS, INC.,
CHICKERING HALL, 27 WEST 57TH ST.

GRAND PIANOS — Steinway, Chickering, Knabe, from $150 to $600; 58 uprights, from $50 to $150; players, $175; payments. 421 West 34th, near 9th Av.

CHICKERING upright piano, fine condition, $350. Conway, 1,643 2d Av., near 86th.

Musical Instruments.

MASON-HAMLIN grand, mahogany; recently purchased, perfect condition; leaving town. Call Apt. 5B, 1,730 Broadway, between 2 P. M.

STEINWAY grand, like new, for sale; would rent. Bowers, 17 West 125th.

STEINWAY BABY grand, serial number 213,000; must sell. 117 West 57th.

Office Furniture and Store Fixtures.

BIG BARGAINS—Slightly used office furniture, oak or mahogany; desks, chairs, files, tables, leather furniture, typewriters, adding machines, multigraphs, addressographs, time clocks and safes. Nathan's, 548 Broadway (near Prince St.).

BIG BARGAINS, desks, chairs, tables, files, mimeographs, multigraphs, typewriters, adding machines, time clocks, slightly used; big savings. Dallas Bros., 573 Broadway. Canal 7951.

NEW genuine mahogany flat desks, $33.75; mahogany chairs, $5; steel letter files, $17; price greatly reduced; need cash. See Klein, 322 West 59th St. Columbus 3062.

ENTIRE OFFICE FURNITURE of a large banking and stock exchange house; flat-top and typewriter desks, chairs, telephone booths, &c. 71 Broadway, Room 404.

SPECIAL SALE—Desks, chairs, tables, cabinets, at sacrifice, 402 Broadway, near Canal.

SELLING OUT desks, chairs, files; big bargains. Basement, Broadway and Broome St.

OFFICE FURNITURE and steel equipment, high grade, extremely low priced. United Desk Co., 25 Union Square. Stuyvesant 4100.

WANTED TO PURCHASE.

WANTED—Pay full value contents apartments, houses, pianos, books, paintings, bric-a-brac. Miller, 120 University Place. Stuyvesant 3793.

HIGHEST cash for furniture, contents houses, apartments; pianos, china, rugs, bronzes, &c. Poulson, 157 East 47th. Stuyvesant 10161.

BOUGHT for Highest Cash Prices—Contents of residences, apartments, hotels, pianos, works of art, books, bric-a-brac, carpets, rugs, &c. Jones, 161 E. 125th. Harlem 2787.

BARNES, 115 University Place (Stuyvesant 5577)—Highest cash prices for household furniture of every description. Get my offer.

DIAMONDS, gems, jewelry purchased from estates and individuals. Levinson, 1,472 Broadway (42d), Longacre Bldg., Room 916.

HIGHEST cash prices paid for furniture, carpets, bric-a-brac, &c. Hall, 209 West 126th. Morningside 1169.

OFFICE furniture, any quantity, bought for cash. Phone Canal 9156.

GRAND PIANO wanted; pay up to $800. Circle 9521.

MALE HELP WANTED.

Employment Agencies.

NATIONAL EMPLOYMENT EXCHANGE,
Hudson Terminal Building,
30 Church St., New York City.

TECHNICAL DEPT.

Sup't Const'n, power plant exper., concrete and steel ..... $75-$100
Mech. Eng'r, some drafting, asst. to President $50
Ass't Sup't, exper. in erection of steel lockers and shelving ..... Open
Elec. Draftsman, new bldg. work ..... Open
Mech. Draftsman, automatic mach'y $35
Tracer, grad. civil eng'r ..... $125 month

BANK AND BROKERAGE DEPT.

Manager, collection dept. bank ..... $40-$60
Assistants, bank experience ..... $35-$50
Accountant for bond house ..... $35-$40
Bkprs., brokerage exp. ..... $35-$50
Order Clerk, brokerage ..... $30-$35
Floaters, gen'l bank exper. ..... $30-$35
Bkprs., Boston, Burroughs ..... $25-$35
Nostro Bkprs., bank ..... $30-$35
Stenos., (1) secretarial, $35 ..... $25-$30
New business bank $35
Tellers, paying and receiving ..... $25-$40
Typists ..... $25-$30
Clerk, knowl. of bkg., add. mch. ..... $25-$27
Clerks, adding mch., gen'l ..... $20-$25
Jr. Clerks, learn brokerage, banking.
Trader, originate business ..... Salary open

CLERICAL DEPARTMENT.

Accountant, grad., 2-3 yrs. exp. $30
Account Checker, thoroughly exped. ins. $30
Collection Correesp., some legal exp. $25
Statistician, college grad., Al personality $25
Bkpr., age 40 or more; full set $25
Asst. Bkpr., familiar with real estate books ..... $25-$30
Stock Clk., exp. in leather business ..... $25-$30
Comptometer Opr., Bkn. $25
Ediphone Opr., some correesp. $30
E. F. Bllg. Opr., ambitious, exped. on cross-footer $25
Stenographers, (1) asst. to Vice Pres. in charge of sales, an exceptional opening, $125-$130 start. (1) Know. of accts., $125. (1) Able to handle some correesp., $27. (1) Purch. dept., $1,500. (1) Learn architectural drafting, $1,500. (1) To develop along agricultural line, $25-$30.
The "NATIONAL,"
30 Church St.

THE PERSONNEL COMPANY,
9 Church St., between Cortlandt-Liberty.
ENGINEERS, all grad., M. E.'s, testing, $175; lisating, plant materials, $200-$250.
SOUTH AMER., MEXICO—Tops, drafts, map work, $175-$200, maint.; transitmen, $175, maint.; struct. drafts., design, $175-$200, maint.
CHEM. ENGR., Ph.D., research, $3,000.
ARTIST, pract. printer, layout, $60-$65.
BANK MEN, gen. exp., auditing, $1,800-$2,500; bkgrs., $1,600; night men, 12-8, 5-12, $1,500; tellers pay-recvg., $1,800; for dept. bkpg., $1,500-$1,700.
BOOKKEEPER, live Flatbush, $1,300.
TRAINEE, Sprs., Span., colleges, $24.
STENOGRAPHERS (2), oppor., $1,500-$1,600.
TYPISTS (3), touch, $1,300-$1,500.
TYPIST 12-8 A. M., $120.

THE BRENTON COMPANY,
59 Church St., Room 370, 3d floor.
ESTIMATOR, mill woodwork ..... $75 up
SALESMAN, legal train., pub.—D. A. to $60
SALESMEN, educ. service ..... $1,500-$2,000
ATTORNEYS, law stud., title wk.—to $2,000
RECEIVING TELLER $1,800
BOSTON Bookkeepers ..... to $1,600
BURROUGHS Bookkeepers ..... to $1,600
NEW BUSINESS, bank, Jr. $1,500
NEW BUSINESS, real est., L. I. C. $1,500
RACK CLERKS ..... to $1,500
SALESMEN, young, grocery exp. $150
TYPISTS ..... $25-$30
STENOS, security experience $30
JUNIOR CLERKS ..... $18-$20

ELSIE DEIHL AGENCY, INC.,
1 Beekman St., Opp. City Hall.

BKKPR, typist; elec. appliance, Bklyn..$30
BKKPR, accts. rec., ledg.; east side..... $20
STENO., Spanish Eng.; dictation..... $25
STENO., bill clerk; exp. only..... $25
STENOS. (2), experienced young men..... $25
TYPIST, clerk; rapid, accurate..... $18-$20
CLERK, fire loss, proof checker..... $25
CLERK, parcel post exp., husky..... $18-$20
CLERK for advertising agency exp..... $20-$25
SHIP CLERK, husky, Germn; d'cm'ts, &c..$22
BOYS, office, errands, &c..... $12-$14

THE BEST EMPLOYMENT AGENCY, INC.
103 PARK AV. (Corner 41st St.)
SECRETARY to Pres., Lumber Co..... $45
COLLEGE GRAD., Know. Automobiles..... $35
JR. SALESMEN, wholesale lumber..$20-$25
SALESMEN, Water Heaters..... $35 up
RADIO, Expd., Assemblers, Elec..... $22
STENO. 18-20 yrs., Produce Co..... $22
JR. CLERKS, several positions..... $15-$18
COMMERCIAL—BANKING—ENGINEERING.
Many positions worth investigation.

Instruction.

IF YOU CAN SELL ANYTHING,
you can sell the benefits of saving, in a progressive, savings institution for a large NATIONAL BANK; you are paid $25 per account; with plain intelligence, integrity, plus hustle, you should average one account a day; sell yourself by letter. T 197 Times.

ACCOUNTANCY
IS THE CONTROL OF BUSINESS.

That is why a knowledge of this important branch of commerce tends toward BUSINESS PROGRESS both for the institution and the individual.
If you want to progress more rapidly, then train for ACCOUNTANCY work, either professional or commercial.
You will be qualified if you have an aptitude for figures and have ordinary intelligence and a desire for a $4,000 income.
Ask for our booklet, "THE OPPORTUNITY IN ACCOUNTANCY." In it we tell you of present day opportunities in the field of executive or professional accountancy.

LASALLE EXTENSION UNIVERSITY,
9 EAST 41ST ST., DEPT. TX.
MURRAY HILL 5013. OPEN EVENINGS.

Brooklyn office, 1 De Kalb Av. Triangle 8519.

I should like to receive your booklet "Higher Accountancy."

NAME .....

ADDRESS .....

ACCOUNTANCY.
Are you interested in training for the C. P. A. certificate or for an executive position as Controller, Treasurer, or Office Manager? If so, investigate the professional courses of Pace Institute. Write for helpful booklet, "Your Market Value," and Bulletin 25. Pace Institute, 30 Church St., New York.

SHALL I STAY? SHALL I GO?
Before making a change, learn what your life work should be; our trained analysts know the right job for YOU from a scientific study of your face; interview free; call, write or phone for free booklet B.
MERTON INSTITUTE, INC.
36 West 44th St. Phone Vanderbilt 2562.

HOTELS NEED TRAINED MEN—Nationwide demand for high-salaried executives; past experience unnecessary; we train you by mail and put you in touch with big opportunities everywhere. Write at once for particulars. Lewis Hotel Training Schools, Desk 118, Washington, D. C.

AUTO INSTRUCTION for men and women car owners and prospective owners, day or evening; separate classes for ladies; complete equipment; thorough individual instruction; get visitor's pass and catalog free on request. West Side Y. M. C. A., 302 West 57th St., New York. Columbus 1020.

$50 TO $250 WEEKLY.
Learn motion picture and portrait photography; earn while learning; free book. Empire N. Y. Institute of Photography, 141 W. 36th.

Police Department.

Commissioner Enright issued this order yesterday:

Transfers and Assignments.

To take effect 8 A. M., May 18.
CAPTAINS—Frank C. Robrig, from (old) 37th Precinct to 35th; Joseph D. Martin, from (old) 37A Precinct to (new) 37th.
ACTING CAPTAIN—John A. Golden, 11th Division, assigned as Chief of Department of Criminal Identification in the Police Academy in addition to his other duties.

LIEUTENANTS.

Edmund J. Meade, from 35th Precinct to 1st, assigned to desk duty, assignment as Acting Captain discontinued; John J. Wood, from (old) 37th Precinct to (new) 37th, assignment as special duty officer continued; Theodore P. Snyder, from (old) 37A Precinct to 40th, assignment as special duty officer continued; James Lynch, from Traffic Precinct D to 13th Division, Police Academy, assigned as Chief of the Department of Horsemanship, assignment to mounted duty discontinued; Patrick McCarthy, from 10th Division, 1st District Traffic to 15th Division, Police Academy, assigned as instructor in the Department of Traffic and Safety.
From (old) 37th Precinct to (new) 37th, assignment to desk duty continued—John J. McGary, Robert P. Thurston, Thomas F. Walsh.
From (old) 37A Precinct to precincts indicated, assignment to desk duty continued—Joseph E. Miller, 34; Martin Sheehy, 42.

SERGEANTS.

Cornelius J. Fleming, 49th Precinct, assignment as Special Duty Officer discontinued.
From (old) 37th Precinct to (new) 37th—John S. Armstrong, Charles L. Denny, Thomas A. Mulvey, John J. Thompson, Henry Telling.
From (old) 37th Precinct to precincts indicated—Henry Hoffman, 7; James Hanratty, 31; James Brennan, 46.
From (old) 37-A Precinct to (new) 37th—Edward E. Barry, Edward M. Droiesky, Jacob J. Levy, Henry Schmitt.
From (old) 37-A Precinct to precincts indicated—Gustave A. Papp, 32; Albert E. Smith, 35; Joseph Green, 39.

MOUNTED PATROLMEN.

With horses and equipments:
From 30th Precinct to 51st—James M. Sloan, Andrew C. Touhey, Dave R. Clyde, Thomas A. Higgins.

MOTORCYCLE PATROLMEN.

With motorcycles and equipment:
From (old) 37th Precinct to (new) 37th—James J. Cullen, Edward J. F. Hill, Robert V. Laws, John Rizzo, Herman L. Schlidge, Joseph H. Walker.

BICYCLE PATROLMEN.

With bicycles and equipment:
From 31st Precinct to 30th—William P. Finnegan, Lucius Kerwer, Stanislaus F. Mazurkiewicz, Richard A. Scott, John J. Rogers, James J. Smith, Simon V. Smith.
From (old) 37th Precinct to 30th—Thomas D. Cook, Frank Endreson, John J. Wanamaker.
From (old) 37th Precinct to 35th—Benjamin M. Du Bose, Patrick Griffin, Francis B. J. Kelly, Hugo A. Kromhholz, William T. Mason, Edward Murasture, George A. Harfst, Charles J. Cavanagh.
From (old) 37th Precinct to (new) 37th Precinct—John Abrahamson, John H. Bearens, John J. Brandt, George J. Collins, Thomas A. Coughlin, Charles J. Dunne, Cornelius J. Dwyer, William Fitzner Jr., Ernest H. Gerstenfeld, Johan Gudmundsen, George M. Greene, Eugene T. Hynes, Charles D. Kelly, William E. Kelly, Henry Kuhlmann, Jr., John E. Mesic, William McDonald, Louis H. Noennich, Benedict J. Oswald, Daniel O'Connor, Nicholas Pelleches, Edward Regelmann, Grover C. Seibert, Frank Sobiegraj, Thomas P. Collins, Joseph P. Crawford, Charles V. Bundrick.
From (old) 37-A Precinct to 43d—George W. Arnold, Arch. D. J. Graham, Frederick Rodewald, James Bates, Fred. Klaus, William A. Cook, Thomas R. O'Reilly.

PATROLMEN.

Arthur A. Etchells, from 16th Precinct to 6-A, assigned to duty in Prison Ward, Bellevue Hospital; Herman Hagemann, from Traffic Precinct A to 46th, assignment to clerical duty continued; Theodore B. Woychuhski, from Traffic Precinct B, to 13th Division, Public Office Squad, to duty in office of the President of Queens; Theodore J. Woitasek, from 13th Division, Public Office Squad to 50th Precinct, assigned to duty in office of the President of the Borough of Queens discontinued.
From 31st Precinct to (new) 37th Precinct—Edward J. Davis, John Fitzgerald, Edward J. Duncan Sr., Thomas C. Pepper.
From (old) 37th Precinct to (new) 37th—August E. Basler, William T. Burrell, Michael J. Clifford, James J. Donnelly, John G. Heckmann, Alfred M. Lahiff, Daniel Mandell, Edward Murray, Frank Oliva, Alexander D. Renton, Michael Stark, George V. Wandling, George T. Booth, Thomas Byrne, John Dondero, James E. Guthrie, Rudolph Herrmann, Patrick E. Madigan, John J. Shoonan, Patrick Tracy, James A. O'Donnell, Henry Schachne, Daniel Van Dam, Michael Whelan, John H. P. Buckley, John C. Chrestesen, James J. Donlin, Charles F. Haight, John Howard, Alexander Malley, James A. Murphy, Thomas McMahon, Anthony J. Padrucco, Walter V. Smith, Henry J. Vetter, Bernard Wohlfart Jr.
Thomas Heslin, Lawrence P. Langler, assignment as attendants continued.
From (old) 37th Precinct to (new) 37th, assignment to duty in King's County Hospital continued; Edward J. Bannon, John Cramer, Frederick G. Bird, Edward J. Keating, Patrick J. Byrne, Harry D. Lockwood.
From (old) 37th Precinct to (new) 37th, assignment to duty at Kingston Avenue Hospital continued: Thomas S. Dunn, Joseph A. Smith, Jr., Dennis F. Reilly, George T. House, William O. Scheer.
From (old) 37-A Precinct to (new) 37th—John V. Albrecht, Harvey P. Allen, Cuthbert L. Bedford, Michael J. Brady, William J. Brady, William J. Butler Jr., Hubert J. Calahan, Thomas Carroll, Edward T. Clark, Patrick Curtin, Lawrence J. Davidson, Pasquale De Luca, Edward Dwyer, Joseph Ferraro, Charles W. Foeller, Thomas Ford, Ira E. Gaynor; John Gilroy, John J. Grady, Thomas F. Heaney, Charles J. Hopkins, Michael H. Horan, James H. Hughes, Roy J. Jayne, Albert Jenner, Harry Johann, John J. Keefe, Robert D. Keegan, Peter J. Keenan, Joseph A. Kenny, Edward Kinsella, Edward J. Klopfer, William S. Leo, Robert J. Lyons, Daniel C. Mahoney, Tim M. Moriarty Jr., William T. McCarthy, Hugh F. McGlinn Jr., Peter McGormack, Edward McLaughlin, Charles A. Nuzzi, John J. O'Brien, William G. O'Connor, Thomas J. O'Donnell, Joseph Paine, Wm. F. Pfannkuch, Henry J. Powers, Pete G. Pullen, Henry J. Reilly, John Sawyelts, Walter J. Rochford, George Ruhlman, Timothy Ryan, John F. Stender, Irving Studley, Harry I. Thompson, Joseph Van Wagenen, Henry Wilson, Thomas F. Walsh, Harry J. Welch, John A. Wilson, Herman Winters, John F. Wojtasiewicz.
Hugh McLoughlin, John P. Walsh, assignment to clerical duty as complaints discontinued; William J. Welch, assignment to clerical duty continued.
From 42d Precinct to (new) 37th Precinct—Frank C. Bals, William J. Crerend, Michael F. Dwyer, William J. King, Harry A. Martin, Walter P. Mitchell.
From (old) 37th Precinct to 43d—John T. A. Carney, Aloysius A. Duffy, John A. Dzau, William J. Feeley, Edward H. Gaynor, Frank J. Gehrling, Philip L. Heil, Charles R. Herbert, Walter G. Howey, Joseph F. Jeckel, Harry G. Lavin, Victor A. Munster, Edward J. O'Neil.

Temporary Assignments.

LIEUTENANT—Charles O. Nelson, 4th Division to 18th Division, to June 1.
SERGEANT—Thomas F. Dugan, 27th precinct to 11th Division, to June 1.

PATROLMEN.

Michael Hynes, 13th precinct to 13th Division, office of Second Deputy Commissioner, Division of Licenses, for 10 days, from May 18. Charles Nielsen, 19th Precinct, assigned to day tour and excused from reserve duty, for 30 days, from May 18.
From precincts indicated to 12th Division, assigned to duty in plain clothes, for 5 days, from May 18.—Walter G. Martin, 4; Timothy J. O'Neil, 6; John A. Hawthorne, 12; James J. Farrell, 13-A; Vincent J. Tracy, 14; James McManus, 24; John J. Kelly, 30; Howard Switzer, 32; Michael J. Clifford, 37; Patrick Curtin, 37; Walter W. Joseph, 47; John J. Wegner, 5; Albert E. Gutshow, 7; Edward J. Masterson, 13; William C. Carroll, 14; Patrick J. Meade, 24; Victor J. Wodrazka, 24; Peter J. De Martini, 32; Charles J. Cavanagh, 35; John J. Brandt, 37; John J. Driscoll, 40.
From precincts indicated to 13th Division, to June 1—George Twohie, 4; William Reeden, 4; Russell J. McKay, 9; Tammaso Allorio, 9; William Annand, 14; Anthony Depolito, 14; William McAndrews, 14; William Kingston, 22; John J. Carroll, 22; Arthur McLaughlin, 26; Bartholomew O'Connor, 26; William Finnegan, 31; Thomas Fitzgerald, 31; John Cassidy, 34; George A. Stoffers, 34; James McGill, 45; John Brietenback, 48; Wilbur Dey, 58; Arthur Ultsen, 58; John E. Bell, 65; Theodore Lobdell, 65; Robert Smith, 66; William Langfritz, 66; John Van De Star, 66; Albert Bruggeman, 66.
From precincts indicated to 13th Division, office of Second Deputy Commissioner, Division of Licenses, for 6 days, from May 18—John H. Gilligan, 17; Thomas M. Farrell, 38.

Suspended Without Pay.

PATROLMEN—Robert C. Berens, 9-A Precinct; Joseph P. Braham, 66th Precinct.

Deaths Reported.

SERGEANT—John Randolph, 54th Precinct, May 15, while off duty and in waiting for relief for car at 118th Street and Jamaica Avenue, was struck by automobile and died. Interment Flushing Cemetery.
PATROLMAN—Thomas P. Ryan, 40th Precinct, died at 11:55 P. M. May 16, 1925, at his residence, 163 Huntington Street, Brooklyn, from natural causes. Funeral from 504 Court Street, Brooklyn, at 9:30 A. M., May 20. Interment Holy Cross Cemetery.

Reserve Corps Orders.

Second Corps Area.

At headquarters Second Corps Area, Governors Island, these orders were announced yesterday:
2d Lt. James A. Crooks, Fin. Res. (B. A. G.), 82 Littleton Av., Newark, N. J., is ordered to active duty June 1 to 15; he will proceed to the Finance Office, U. S. Army, Brooklyn, N. Y., and upon arrival will report in person to the Finance Officer, U. S. Army.
Maj. John E. Adams, Fin. Res. (B. A. G.), Richmond Hill, L. I., is ordered to active duty June 13 to 27; he will report to the Finance Officer, U. S. Army, 90th St. and 1st Av., Brooklyn, N. Y., for duty.
1st Lt. Frank C. Jones, Fin. Res. (B. A. G.), 1,140 Boston Road, Bronx, N. Y., is ordered to active duty June 13 to 27; he will report to the Finance Officer, U. S. Army, 90th St. and 1st Av., Brooklyn, N. Y., for duty.
Capt. Frank C. Robrig

SHIPPING AND MAILS

Hours are given in Daylight Saving Time unless otherwise noted.

	Sandy Hook. A.M.	Sandy Hook. P.M.	Governors Island. A.M.	Governors Island. P.M.	Hell Gate. A.M.	Hell Gate. P.M.	SUN. Rises. A.M.	SUN. Sets. P.M.
High water	6:06	6:40	6:50	7:10	9:03	9:22		
Low water	12:25	12:57	1:00	1:00	3:03	3:13	5:26	8:09

Steamships Arrived Yesterday

Steamer.	From.	Date.	Steamer.	From.	Date.
LEVIATHAN	Southampton	May 12	PHILADELPHIA	Baltimore	
BOGOTA	Cartagent	May 6	MAYEBASHI MARU	Hongkong	Mar. 17
PHOENIX	Cienfuegos	May 9	EVLAYL	Norfolk	
CANANOVA	Port Antonio	May 13	TROLLEHOLM	Gefle	Apr. 23
ANDANIA	Hamburg	May 6	CLAUSEUS	Baltimore	
MINNEWASKA	London	May 9	AGWISMITH	Baton Rouge	
HELEN	Naguabo	May 10	SAN JUAN	San Juan	May 14
HURON	Barahona	May 6	BYRON	Piraeus	May 2
CASSIMIR	Tampico	May 10	SANTA ELISA	Valparaiso	Apr. 29
PRINCESS MAY	Baracoa	May 13	ADRIATIC	Liverpool	May 9
CLEVELAND	Hamburg	May 8	MANCHURIA	San Francisco	Apr. 23
ROUSSILLON	Bordeaux	May 13	AGWISUN	San Pedro	Apr. 23
OLANCHO	Cienfuegos	May 6	GULFLIGHT	Port Arthur	
WAUKEGAN	Baltimore	May 16	EAST CAPE	Norfolk	
JOS. M. CUDAHEY	San Pedro	Apr. 28	ORIKANY	Port Limon	May 12
COMUS	New Orleans		CAMAGUEY	Progreso	May 13
BIENVILLE	New Orleans				

Incoming Steamships

Steamer and Line.	Sailed From.	Due.	Will Dock.
*SCYTHIA, Anchor	Liverpool, May 9	†Today, A.M.	W. 12th St.
*MAJESTIC, White Star	Southampton, May 13	†Today, A.M.	W. 17th St.
*AMERICAN SHIPPER, Wm'ster	London, May 9	†Today, A.M.	23d St.
*ORCA, Royal Mail	Southampton, May 9	†Today, A.M.	Morton St.
*MUENCHEN, No. Ger. Lloyd	Bremen, May 10	†Today, P.M.	18th St.
*PORTO RICO, N. Y. & P. R.	San Juan, May 14	†Today, noon	†Hamilton Av.
*MUNARGO, Munson	Nassau, May 16	†Today, A.M., early	Old Slip.
*MEXICO, N. Y. & C. M.	Vera Cruz, May 10	†Today, P.M.	Cuyler's
*CARABOBO, Red D	Maracaibo, May 8	†Today, noon	$10 Furman.
*UNITED STATES, Scan.-Amer	Copenhagen, May 8	†Tomorrow, A.M.	17th St.
*COLOMBO, Italian	Genoa, May 6	†Tomorrow	W. 57th St.
*MEROPE, Royal Dutch	Puerto Cabello, May 6	†Tomorrow	Montague St
KALFUND, N. Y., C. M.	Progreso, May 13	†Tomorrow	Wall St.
*PRES. ROOSEVELT, U. S.	Bremen, May 12	†Thursday	22d St.
*BRITANNIA, Fabre	Marseilles, May 4	†Thursday	31st St.
*BIXAOLA, United Fruit	Cristobal, May 6	†Thursday	Rector St.
*HAITI, Colombian	Paramaribo, May 15	†Thursday	Cuyler's Alley
*BERENGARIA, Cunard	Southampton, May 16	Friday	W. 13th St.
*CALIFORNIA, Anchor	World cruise January	Friday	W. 14th St.
*STOCKHOLM, Swed.-Amer	Gothenburg, May 12	Friday	W. 57th St.
*BALZAC, Lamport & Holt	Buenos Aires, Apr. 29	Friday	16th St.
*CARNA, Royal Dutch	Maracaibo	Friday	Hamilton Av.
*GUIANA, Quebec	Barbados, May 1	Friday	Amity St.
*SUFFREN, French	Bordeaux, May 13	Saturday	W. 34th St.
*RYNDAM, Hol.-Amer	Rotterdam, May 13	Saturday	35th St.
*BELGENLAND, Red Star	Antwerp, May 14	Saturday	W. 16th St.
*EMP. OF FRANCE, Can. Pac.	World cruise January	Saturday	W. 21st St.
*CARMANIA, Cunard	Liverpool, May 16	Sunday	W. 14th St.
*TUSCANIA, Anchor	Glasgow, May 16	Sunday	W. 13th St.
CAVOUR, Lamport & Holt	Buenos Aires, Apr. 23	Sunday	16th St.
*ULUA, United Fruit	Havana, May 21	Sunday	Fletcher St.
*MINNEKAHDA, Atl. Trans.	London, May 16	Monday	W. 16th St.
*ORDUNA, Royal Mail	Hamburg, May 14	Monday	Morton St.
*WESTPHALIA, Ham. Amer	Hamburg, May 14	Monday	W. 46th St.
*MARTHA WASH'TON, Cosulich	Trieste, May 9	Monday	41st St.
*FORT VICTORIA, Furness B.	Hamilton, May 22	Monday	W. 55th St.
*SILVIA, Red Cross	St. John's, May 20	Monday	Java St.
*WESTERN WORLD, Munson	Montevideo, Apr. 27	Monday	24th St.
*BOLIVAR, Colombian	Savanilla	Monday	Cuyler's Alley.
*TACHIRA, Red D	Maracaibo	Monday	110 Furm'n St.
*SAN LORENZO, N. Y. & P. R.	San Juan, May 31	Monday	Hamilton Av.

*Carries mail. †Reported by wireless. ‡Brooklyn. §Hoboken.

Outgoing Passenger and Mail Steamships

The following table shows the destination of steamers, the lines operating them, when their mails close (at the General Post Office and the City Hall Station), when they sail, location of piers and points for which they carry mail:

SAIL TODAY (May 19)

RELIANCE (United American Lines), Hamburg (mails close 5:30 A. M.; sails 10:00 A. M.), West 46th St.
Great Britain, France and Germany. Mail must be specially addressed for dispatch by this steamer.

BREMEN (North German Lloyd), Bremen (mails close 7:30 A. M.; sails 10:00 A. M.), 6th St., Hoboken.
Irish Free State and Germany (specially addressed correspondence only).

FREDERICK VIII, (Scandinavian American Line), Copenhagen (mails close 10:00 A. M.; sails 1:00 P. M.), 17th St., Hoboken.

ESTONIA (Baltic America Line), Libau (mails close 11:30 A. M.; sails 3:00 P. M.), 44th St., Brooklyn.
Poland, Russia and Latvia (other countries must be specially addressed for dispatch by this steamer); also parcel-post mails for Denmark, Sweden, Poland, Russia, Latvia, Lithuania and Esthonia.

AQUITANIA (Cunard Line), Southampton (mails close 8:00 P. M.; sails 1:00 A. M., Wednesday), West 14th St.
Europe, Africa and West Asia (connecting dispatch for Cairo-Bagdad air mail). Supplementary mail accepted at the Varick Street station up to 11:45 P. M.

FORT VICTORIA (Furness Bermuda Line), Hamilton (mails close 8:00 A. M.; sails 11:00 A. M.), West 55th St.
Bermuda, St. Kitts, Nevis, Antigua, Montserrat, Dominica, St. Lucia and Barbados; also parcel-post mails for Bermuda.

LEIGHTON (Lamport & Holt), Buenos Aires (mails close 12:30; sails 3:00 P. M.), 16th St., Hoboken.
Argentina, Uruguay and Paraguay (specially addressed correspondence only).

SAIL TOMORROW (May 20)

AQUITANIA (Cunard Line), Southampton (mails close 8:00 P. M., Tuesday; sails 1:00 A. M.), West 14th St.

AMERICA (United States Lines), Bremen (mails close 8:00 A. M.; sails 12:00 M.), 24 St., Hoboken.
Europe, Africa and West Asia; also parcel-post mails for Great Britain, Northern Ireland, Irish Free State, France, Germany, Austria, Czechoslovakia, Hungary, Switzerland and the countries mentioned in Notes A and B.

GIUSEPPE VERDI (Transatlantica Italiana), Genoa (mails close 10:00 A. M.; sails 2:00 P. M.), West Houston St.
Azores Islands and Portugal (Italy must be specially addressed for dispatch by this steamer); also parcel-post mails for Azores Islands, Portugal and Italy.

KASAMA (American and Indian Line), Bombay (mails close 2:00 P. M.; sails 5:00 P. M.), 47th St., Brooklyn.
Egypt (specially addressed correspondence only); also parcel-post mails for Egypt.

JACKSONVILLE (Grace Line), Cristobal (mails close 8:30 A. M.; sails 11:00 A. M.), Hamilton Av., Brooklyn.
Colombia, except Cauca, Narino and Magdalena Departments (Canal Zone, Panama and other parts of Colombia must be specially addressed for dispatch by this steamer); also parcel-post mails for Colombia (except Cauca, Narino and Magdalena Departments).

EULIA (Red D Line), Maracaibo (mails close 8:30 A. M.; sails 11:00 A. M.), 16 Furman St., Brooklyn.
Curacao, Venezuela and specially addressed correspondence for Porto Rico; also parcel-post mails for Curacao and Venezuela.

MEMPHIS CITY (Norton Line), Buenos Aires (mails close 9:00 A. M.; sails 12:00 M.), 29th St., Brooklyn.
Argentina, Uruguay and Paraguay (specially addressed correspondence only).

TIVIVES (United Fruit Company), Santa Marta (mails close 9:00 A. M.; sails 12:00 M.), Rector St.
Costa Rica, Jamaica and Colombia, except Cauca and Narino Departments (Canal Zone, Panama and other parts of Colon.bia must be specially addressed for dispatch by this steamer); also parcel-post mails for Jamaica, Costa Rica and Colombia (except Cauca and Narino Departments).

ST. PATRICK (Booth Line), Porto Alegre (mails close 11:00 A. M.; sails 1:00 P. M.), 33d St., Brooklyn.
Bahia and Sergipe (other parts of Brazil must be specially addressed for dispatch by this steamer); also parcel-post mails for Bahia and Sergipe. Supplementary mail closes at 4:00 P. M., Thursday, and will be forwarded by rail to Norfolk, Va.

FREJA (Columbus Line), Santo Domingo City (mails close at 12:00 M.; sails 3:00 P. M.), West 35th St.
Turks Island, Monte Christi, Puerto Plata, Sanches, Samana, Azua and Barahona (other parts of Dominican Republic must be specially addressed for dispatch by this steamer); also parcel-post mails for Turks Island and Dominican Republic (except La Romana, San Pedro de Macoris and Santo Domingo City).

PAUL LUCKENBACH (Luckenbach Line), Cristobal (mails close 3:00 P. M.; sails 5:00 P. M.), 35th St., Brooklyn.
Canal Zone, Panama, Nicaragua (except east coast), Amapala City, Choluteca, Cauca and Narino Departments of Colombia, Ecuador and printed matter for El Salvador, Nacaome, Tegucigalpa and Yuscaran (other parts of Colombia must be specially addressed for dispatch by this steamer); also parcel-post mails for Canal Zone, Panama, El Salvador, Nicaragua (except east coast), Amapala City, Choluteca, Cauca and Narino Departments of Colombia, Nacaome, Tegucigalpa and Ecuador.

SAIL THURSDAY (May 21)

CLAN MACINTYRE (Union Clan Line), Cape Town (mails close 6:30 A. M.; sails 9:00 A. M.), Pioneer St., Brooklyn.
South Africa (specially addressed correspondence only); also parcel-post mails for Union of South Africa, Bechuanaland Protectorate, Portuguese East Africa, Northern and Southern Rhodesia and Southwest Africa Protectorate.

MOUNT CLAY (United American Lines), Hamburg (mails close 7:00 A. M.; sails 10:00 A. M.), West 46th St.
Irish Free State (Germany must be specially addressed for dispatch by this steamer); also parcel-post mails for Irish Free State, Germany, Austria, Czechoslovakia, Hungary and Switzerland.

PITTSBURGH (Red Star Lines), Antwerp (mails close 7:00 A. M.; sails 11:00 A. M.), West 18th St.
Great Britain, France, Belgium and Luxemburg. Mail must be specially addressed for dispatch by this steamer; also parcel-post mails for Belgium, Luxemburg and Belgian Congo.

AMERICAN BANKER (American Merchant Lines), London (mails close 12:00 M.; sails 3:00 P. M.), 3d St., Hoboken.
Great Britain. Mail must be specially addressed for dispatch by this steamer.

EBRO (Pacific Steam Navigation Company), Valparaiso (mails close 8:30 A. M.; sails 11:00 A. M.), Morton St.
Peru (except Iquitos, Paita, Talara and Trujillo), Bolivia and Chile (Cuba, Canal Zone and Panama must be specially addressed for dispatch by this steamer); also parcel-post mails for Peru (except Iquitos, Paita, Talara and Trujillo), Bolivia and Chile.

PORTO RICO (New York and Porto Rico Steamship Company), San Juan (mails close 8:30 A. M.; sails 11:00 A. M.), Hamilton Av., Brooklyn.
Porto Rico, St. Thomas, St. Croix, Saba, St. Martins, St. Eustatius and printed matter for La Romana, San Pedro de Macoris and Santo Domingo City; also parcel-post mails for Porto Rico, St. Thomas, St. Croix, Saba, St. Martins, St. Eustatius, La Romana, San Pedro de Macoris and Santo Domingo City.

PANAMA (Panama Railroad Steamship Company), Cristobal (mails close 11:30 P. M.; sails 2:00 P. M.), West 26th St.
Haiti (except Cape Haitien, Port de Paix, Gonaives and St. Marc), Canal Zone, Panama, Nicaragua (except east coast), Amapala City, Choluteca, Cauca and Narino Departments of Colombia, Ecuador, and printed matter for El Salvador, Nacaome, Tegucigalpa and Yuscaran (other parts of Haiti must be specially addressed for dispatch by this steamer); also parcel-post mails for Haiti (except Cape Haitien), Canal Zone, Panama, El Salvador, Nicaragua (except east coast), Amapala City, Choluteca, Cauca and Narino Departments of Colombia, Nacaome, Tegucigalpa and Yuscaran.

KROONLAND (Panama Pacific Steamship Company), Cristobal (mails close 12:30 P. M.; sails 3:00 P. M.), West 20th St.
Cuba, Canal Zone and Panama (specially addressed correspondence only).

SAIL FRIDAY (May 22)

MAJESTIC (White Star Line), Southampton (mails close 8:00 P. M.; sails 1:00 A. M., Saturday), West 17th St.
Europe, Africa and West Asia. Mail must be specially addressed for dispatch on this steamer. Supplementary mail is accepted at the Varick Street Station until 11:45 P. M.

MEROPE (Royal Netherlands West India Mail), Jacmel (mails close 12:00 M.; sails 5:00 P. M.), Montague St., Brooklyn.
Port de Paix, Gonaives and St. Marc (other parts of Haiti must be specially addressed for dispatch by this steamer).

FLORA (Royal Netherlands West India Mail), Maracaibo (mails close 12:00 M.; sails 5:00 P. M.), Montague St., Brooklyn.
Venezuela and Curacao; also parcel-post mails for Venezuela and Curacao.

MUNARGO (Munson Line), Antilla (mails close 1:00 P. M.; sails 4:00 P. M.), Old Slip.
Bahamas (including Inagua and Fortune Islands) and City of Antilla, Cuba (other parts of Cuba must be specially addressed for dispatch by this steamer); also parcel-post mails for Bahamas.

SAIL SATURDAY (May 23)

MAJESTIC (White Star Line), Southampton (mails close 8:00 P. M., Friday; sails 1:00 A. M.), West 17th St.

ANDANIA (Cunard Line), Hamburg (no mails; sails 12:00 M.), West 13th St.

CAMERONIA (Anchor Line), Glasgow (no mails; sails 12:00 M.), West 14th St.

NIEUW AMSTERDAM (Holland America Line), Rotterdam (mails close 6:30 A. M.; sails 11:00 A. M.), 5th St., Hoboken.
Great Britain, France and Netherlands. Mail must be specially addressed for dispatch by this steamer; also parcel-post mails for Netherlands.

LEVIATHAN (United States Lines), Southampton (mails close 7:30 A. M.; sails 12:00 M.), West 46th St.
Europe, Africa and West Asia; also parcel-post mails for Great Britain, Northern Ireland, France and the countries mentioned in Notes A and B.

ADRIATIC (White Star Line), Liverpool (mails close 8:00 A. M.; sails 12:00 M.), West 18th St.
Irish Free State and Great Britain. Mail must be specially addressed for dispatch by this steamer; also parcel-post mails for Irish Free State.

ST. ANTHONY (American Scantic Line), Riga (mails close 8:30 A. M.; sails 12:00 M.), East 18th St.
Denmark and Latvia (specially addressed correspondence only).

BERGENSFJORD (Norwegian America Line), Oslo (mails close 9:30 A. M.; sails 1:00 P. M.), 20th St., Brooklyn.
Norway, Sweden and Finland (other countries must be specially addressed for dispatch by this steamer); also parcel-post mails for Norway.

COLOMBO (Italian Line), Genoa (mails close 10:00 A. M.; sails 12:00 M.), West 58th St.
Italy, Greece, Bulgaria, Malta, Turkey and Yugoslavia; also parcel-post mails for Italy.

SCYTHIA (Cunard Line), Liverpool (mails 12:00 M.), West 13th St.
Irish Free State (Great Britain must be specially addressed for dispatch by this steamer); also parcel-post mails for Irish Free State. Mails close at 8:00 P. M. and are forwarded by rail to Boston.

SILVIA (Red Cross Line), St. John's (mails close 7:00 A. M.; sails 10:00 A. M.), Java St., Brooklyn.
Newfoundland; also parcel-post mails for Newfoundland.

MEXICO (New York and Cuba Mail Steamship Company), Tampico (mails close 8:00 A. M.; sails 11:00 A. M.), Wall St.
Yucatan and Campeche (other parts of Mexico must be specially addressed for dispatch by this steamer); also parcel-post mails for the Mexican States of Yucatan and Campeche.

SHIPPING AND MAILS

BERNINI (Lamport and Holt), Bahia (mails close 8:30 A. M.; sails 11:00 A. M.), 16th St., Hoboken.
North Brazil and Iquitos (other parts of Brazil must be specially addressed for dispatch by this steamer); also parcel-post mails for North Brazil.

UBA (Lloyd Brasileiro), Santos (mails close 8:30 A. M.; sails 11:00 A. M.), 44th St., Brooklyn.
South Brazil (specially addressed correspondence only).

BOGOTA (Colombian Line), Cartagena (mails close 8:30 A. M.; sails 11:00 A. M.), Cuyler's Alley.
Haiti and Colombia, except Cartagena, Cauca, Narino and Magdalena Departments (Jamaica and other parts of Colombia must be specially addressed for dispatch by this steamer); also parcel-post mails for Haiti and Colombia (except Cartagena, Cauca, Narino and Magdalena Departments).

SAN JUAN (New York and Porto Rico Steamship Company), San Juan (mails close 8:30 A. M.; sails 11:00 A. M.), Hamilton Av., Brooklyn.
Porto Rico, St. Thomas, St. Croix, Saba, St. Martins, St. Eustatius (except registered mail) and printed matter for La Romana, San Pedro de Macoris and Santo Domingo City; also ordinary parcel-post mails for Porto Rico, St. Thomas, St. Croix, Saba, St. Martins, St. Eustatius, La Romana, San Pedro de Macoris and Santo Domingo City.

PASTORES (United Fruit Company), Port Limon (mails close 9:00 A. M.; sails 12:00 M.), Rector St.
Costa Rica (Cuba, Canal Zone and Panama must be specially addressed for dispatch by this steamer); also parcel-post mails for Costa Rica.

COMAYAGUA (Atlantic Navigation Company), Puerto Cortes (mails close 9:00 A. M.; sails 12:00 M.), Rector St.
City of Nuevitas, Cuba and Honduras, except Amapala City, Choluteca, Departments of Colon and Atlantida and prints, &c., for Nacaome, Tegucigalpa and Yuscaran (other parts of Cuba must be specially addressed for dispatch by this steamer); also parcel-post mails for Puerto Cortes, Trujillo and San Pedro Sula.

HURON (Clyde Steamship Company), Barahona (mails close 9:30 A. M.; sails 12:00 M.), Hamilton Av., Brooklyn.
Dominican Republic; also parcel-post mails for Dominican Republic (except La Romana, San Pedro de Macoris and Santo Domingo City).

PAN AMERICA (Pan America Line), Buenos Aires (mails close 10:30 A. M.; sails 1:00 P. M.), 4th St., Hoboken.
South Brazil, Argentina, Uruguay and Paraguay; also parcel-post mails for South Brazil, Argentina, Uruguay and Paraguay.

IOWAN (American Hawaiian Steamship Company), Cristobal (mails close 12:00 M.; sails 3:00 P. M.), 424 St., Brooklyn.
Canal Zone, Panama, Nicaragua (except east coast), Amapala City, Choluteca, Cauca and Narino Departments of Colombia, Ecuador, and printed matter for El Salvador, Nacaome, Tegucigalpa and Yuscaran; also parcel-post mails for Canal Zone, Panama, Nicaragua (except east coast), Amapala City, Choluteca, Cauca and Narino Departments of Colombia, Nacaome, Tegucigalpa, Yuscaran and Ecuador.

NOTE A—Parcel-post mails via England: To Aden (including Kamaran and Perim), Afghanistan (Kabul), Albania (certain places), Ascension, Belgian Congo (Katanga and Eastern Provinces) and the territories of Ruanda and Kuri), British Central Africa (Nyassaland Protectorate), British India, British Somaliland, Cameroons (British and French Zone), Cape Verde Islands, Ceylon, Cyprus, Falkland Islands, French India (especially addressed), Gambia, Gold Coast Colony, Ireland (North), Kenya and Uganda, Macao (China), Madeira, Malta, Mauritius (including Rodrigues), Mesopotamia (Iraq) including Kowait, Morocco (British), Larache and Teuban only, Nigeria, Nyassaland Protectorate, Palestine, Pemba, Persia, Portuguese India, Portuguese Timur, Portuguese West Africa, Tibet, Togoland (British), Trans-Jordania (territory east of Jordan River), Turkey in Europe and Turkey in Asia (certain places) and Zanzibar.

NOTE B—Parcel-post mails via France: To Abyssinia (Ethiopia), Algeria, Cameroons, Corsica, Dahomey, French Equatorial Africa, French Guiana, French establishments in India, French Indochina (especially addressed), Annam, Cambodia, Cochin China, Laos and Tonkin, French Post Offices in China, French Somaliland, French Sudan, Gabon, Grand Liban (Lebanon), Ibory Coast, Madagascar and dependencies (Madagascar, Ste. Marie de Madagascar, Nossibe, Comoro Islands, Mayotte, Great Comoro, Anjouan and Moheli), Mauretania, Morocco, Morocco (French), New Caledonia and dependencies, Niger Territory, Reunion, Sarre Territories, Senegal (Upper Senegal and Upper Volta), Togoland (French), Syria (Beirut), Damascus, Aleppo and the Western and Eastern Zone, Tunis.

Other Outgoing Steamships

Steamer.	Destination.	Date.	Steamer.	Destination.	Date.
OLEN	Bordeaux	May 19	CIBAO	Santiago	May 22
FENCHURCH	Marseilles	May 19	ALVARADO	Peru	May 23
HONDURAS	Bordeaux	May 20	CELERES	Batavia	May 23
HOSTILIUS	Rosario	May 20	CLAUSEUS	Vancouver	May 23
SAUCON	Melilla	May 20	GOLD HARBOR	Manchester	May 23
FAVORITA	Kingston	May 20	HELEN	S. Domingo	May 23
PANUCO	Havana	May 20	INCEMORE	Galt	May 13
SANTA VERONICA	Cardenas	May 20	MONTICELLO	Seattle	May 23
MERCIER	Antwerp	May 21	MUNINDIES	Tacoma	May 23
CANANOVA	Gibara	May 21	WAITKEGAN	Havre	May 23
WALTER D. MUNSON	Cardenas	May 21	SOUTHW'N MILLER	London	May 23
KELSO MOOR	Nuevitas	May 21	ELMBANK	Shanghai	May 23
HOLMIA	Manzanillo	May 21	SANGAMON	Salonika	May 25
ANTILLA	Tampico	May 22			

Foreign Ports—Arrivals and Departures

ARRIVED.

Steamer.	At.	Date.
VEENDAM	Plymouth	May 18
SAMARIA	Queenstown	May 18
CANOPIC	Liverpool	May 16
MINNETONKA	Cherbourg	May 17
SARCOXIE	Bordeaux	May 14
HOMESTEAD	Colombo	May 15
AMER. MERCHANT	London	May 17
HYSON	Penang	May 16
GELTYMORE	Belfast	May 16
DROTTINGHOLM	Gothenburg	May 18
MINNETONKHA	London	May 18
THURINGIA	Queenstown	May 17

SAILED.

Steamer.	From.	Date.
EASTERN GLADE	Cape Town	May 16
TSUYAMA MARU	Dairen	May 16
BORDEAUX MARU	Oran	May 9
WEST NOSSKA	Belfast	May 19
ROQUELLE	St. Vincent	May 15
BAYOU CHICO	Rotterdam	May 16
TERENTIA	London	May 16
CEDRIC	Queenstown	May 17
MARTHA WASH'TON	Lisbon	May 17
MINNEKAHDA	Boulogne	May 16

PASSED.

S. S. MONTE OSSERO, New York for Trieste, passed Gibraltar May 16.
S. S. JACATRA, New York for Batavia, passed Gibraltar May 17.

Transcontinental Air Mail

The transcontinental air mail service is operated in both directions daily, leaving Hadley Field (New Brunswick N. J.) at 9:30 A. M., Eastern Standard Time, and San Francisco at 6:30 A. M., Pacific Time. The planes carry mail for intermediate points as well, including Cleveland, Chicago, Omaha, Salt Lake City, &c. Mail for points not on the air route is forwarded by mail trains from the nearest air mail stations.

The New York daily closing time for this mail is 7 A. M., Eastern Standard Time, from the General Post Office, and 11 P. M. the previous night, or a little later, at the air mail letter boxes, painted red, white and blue, which are located in various parts of the city. The closing time at the two Square mail boxes is 11:25 P. M.

Sunday's air mail arrived at 7:41 P. M., Eastern Standard Time, yesterday at Hadley Field, New Brunswick, N. J., and was forwarded by rail to New York.

Special to The New York Times.

SAN FRANCISCO, Cal., May 18—Saturday's New York to San Francisco transcontinental air mail was delayed by storm and arrived here at 8:06 A. M. Monday.

Sunday's New York to San Francisco transcontinental air mail arrived here on time, at 5 P. M., Monday.

Monday's San Francisco to New York transcontinental air mail was reported on time out of Salt Lake City, Utah.

Transpacific Mails

The connecting mails close at the General Post Office and City Hall Station, New York, at 6:00 P. M., daily, as follows:

Japan and Korea (specially addressed correspondence only), via Seattle ..... ANTAGO MARU May 20

Hawaii, Fiji Islands, Samoan Islands, Australia and New Zealand; also parcel-post mails for Fiji Islands, Samoan Islands and Australia (New Zealand letter mail for dispatch at Honolulu), via San Francisco ..... SIERRA May 21

Hawaii, Japan, Korea and China (specially addressed correspondence only), via San Francisco ..... SHINYO MARU May 21

Japan, Korea, China, Siam, Siberia, French Indochina, Netherlands East Indies, Straits Settlements, Brunei, Malay States, North Borneo, Labuan, Sarawak and Philippine Islands; also parcel-post mails for Japan, Korea, China, Siam, French Indochina, Brunei, Labuan, Malay States, North Borneo, Sarawak and Straits Settlements, via Seattle. PRES. McKINLEY May 22
Hawaii, via San Francisco ..... MAUI May 22

Netherlands East Indies (specially addressed correspondence only); also parcel-post mails for Netherlands East Indies. CELEBES May 23
Mails close at 7:30 A. M., from New York.

Japan, Korea, China, Siam, Siberia, French Indochina, Netherlands East Indies, Straits Settlements, Brunei, Malay States, North Borneo, Labuan, Sarawak and Philippine Islands, via Victoria. EMP. OF ASIA May 23

Hawaii, Japan, Korea, China, Siam, Siberia, French Indochina, Netherlands East Indies, Straits Settlements, Brunei, Malay States, North Borneo, Labuan, Sarawak and Philippine Islands; also parcel-post mails for Japan, Korea, China, Siam, French Indochina, Brunei, Labuan, Malay States, North Borneo, Sarawak and Straits Settlements (letter mail for New Zealand, Australia and parcel post for Fiji Islands will be dispatched at Honolulu), via San Francisco. PRES. CLEVE'AND May 25

Australia (specially addressed correspondence only), via Panama Canal and Sydney. Mails close at 8:30 A. M., from New York ..... ANCHORIA May 27

Japan, Korea and China (specially addressed correspondence only), via Seattle ..... SHIDZUAKA MARU May 28

Fiji Islands (except parcel post) and specially addressed correspondence for New Zealand and Australia, via Victoria. AORANGI May 29

Japan, Korea, China, Siam, Siberia, French Indochina, Netherlands East Indies, Straits Settlements, Brunei, Malay States, North Borneo, Labuan, Sarawak and Philippine Islands; also parcel-post mails for Japan, Korea, China, Siam, French Indochina, Brunei, Labuan, Malay States, North Borneo, Sarawak and Straits Settlements, via Seattle. PRES JEFFERSON June 8

Tahiti, Society Islands, Marquesas, Cook Islands, New Zealand and Australia; also parcel-post mails for Society Islands, Cook Islands, New Zealand and Australia, via San Francisco. TAHITI June 13

Transatlantic Mails Due at New York

Postmaster John J. Kiely announces that the S.S. CARMANIA (Cunard Line) is due May 25 with mails from Great Britain

Up the HUDSON

Daily including Sunday—For †Newburgh, †Poughkeepsie, Kingston Point, Catskill, Hudson and Albany. Also daily except Sunday for †Indian Point and †Bear Mountain. Steamer leaves Desbrosses St., 9:00 A. M.; West 42d St., 9:20 A. M.; West 129th St., 9:40 A. M.; Yonkers, 10:15 A. M. Direct rail connections. Tickets accepted New York to Albany and Albany to New York. Music. Restaurant.

Sundays only—For †Indian Point, †Bear Mountain, †Newburgh and †Poughkeepsie. Steamer Washington Irving leaves Desbrosses St., 9:50 A. M.; West 42d St., 10:10 A. M.; West 129th St., 10:30 A. M.; Yonkers, 11:05 A. M.

Saturday and Sunday afternoons—For †Indian Point, †Bear Mountain and †Newburgh. Also West Point on Saturdays. Steamer leaves Desbrosses St., 1:30 P. M.; West 42nd St., 1:50 P. M.; West 129th St., 2:10 P. M.

†Return steamer to New York same day from points marked †. Daylight Saving Time.

Ideal One-Day Outings.
Hudson River Day Line
Desbrosses St. Pier, N. Y. Tel. Walker 7600

Canadian Cruises 12 Days New York

4 cruises via Palatial twin-screw S. S. "FORT HAMILTON"
Sailing from New York
July 11-25 Aug. 8-22
Stopping One Day (each way) at Halifax and Two Days at Quebec.
Magnificent scenery, smooth water, cool weather. Orchestra for Dancing.
Round trip 12 days, $150 and up
One way to Quebec, 5 days, $80 and up
For illustrated literature address
FURNESS BERMUDA LINE
34 Whitehall St., N. Y., or any Tourist Agent

AUSTRALIA
HONOLULU, SAMOA
AND SUVA, FIJI ISLANDS
U. S. Mail and Express Steamers SIERRA, SONOMA, VENTURA, 16,000 tons disp. Rated Lloyds 100A1.
Sailings from San Francisco May 28, June 18, July 7, July 28, and every 21 days.
HONOLULU & ret. 1st cl. $220; SYDNEY & ret. 1st cl. $585; ROUND THE WORLD 1st cl. $1200.
Book now. Send for picture folder.
H. E. BURNETT, Traffic Agent, Oceanic S. S. Co., Spreckels Line, 60 E. 42nd St., New York City.

EASTERN STEAMSHIP LINES, Inc.
ALL THE WAY BY WATER

ONLY DIRECT LINE
TO BOSTON $6.50
Via Cape Cod Canal
Music and Dancing
Leave Pier 19, N. R. (ft. Warren St.), New York, daily, Sundays included, at 5 P. M.
Telephone Barclay 5000.
Connecting at Boston for all points to Maine and Maritime Provinces.
Special Facilities For Automobiles.
Daylight Saving Time

$2 Albany-Troy
Str. Leaves Pier 32, N. R., Desbrosses St., Tues., Wed., Fri., 5 P. M.; Wed. 1:30 P. M.; 6:30 P.M. (Daylight Saving). Autos carried.
TEL. WALKER 4100. PUBLIC LINE.

The Ideal Short Vacation

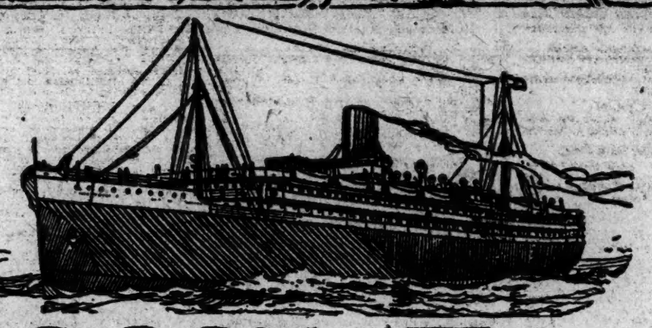

2000 Mile Tour

Eight Days $67 Liberal Stopover and Side Trip Privileges

Rate increases slightly according to Stateroom selected and number of days from New York.
The Most Interesting and Economical Short Vacation Trip of the Season

ITINERARY

First Day— At Sea—on large ocean steamer affording highest standard cuisine and service; spacious decks, lounging rooms, music room, smoking room, etc., for rest, recreation, and social pastime; bracing sea air and a congenial gathering of *companions de voyage.*

Second Day— 627 miles south of New York steamer passes Fort Moultrie and Fort Sumter of Civil War fame, and arrives at Charleston, S. C.; ample time allowed for shore visit at this historic and interesting city, with celebrated homes of old Southern aristocracy, old cathedrals, Navy Yard, and numerous other attractions; thence continuing 197 miles by sea.

Third Day— At Jacksonville, Fla., metropolis and gateway to enchanted land of Ponce de Leon, you may enjoy automobiling or trolley rides through beautiful suburbs, and at 4:00 P. M. you embark on a most unique and fascinating "Daylight and Searchlight" trip on the beautiful

St. Johns

340 miles of picturesque and luxurious scenery to Sanford and return—

Fourth Day—the most enchanting and interesting inland water trip in America—with glimpses of alligators, birds of beautiful plumage, marvelous water foliage, overhanging Spanish moss, fishing camps, groves and villages.

Back in Jacksonville 7:00 A. M., forenoon may be devoted to sightseeing.

Fifth Day—Ostrich Farm, curio and souvenir shops. Returning homeward ocean steamer sails at 2 P. M.

Sixth, Seventh and Eighth Days—824 miles or three days ocean voyage northward, and the 2,000 miles tour is completed with your arrival at New York on the eighth day.

Write for Illustrated Folder of "Short Trips."

CLYDE STEAMSHIP CO.

Uptown: 36 West 40th St., bet. 5th & 6th Ave.
Downtown: Pier 36, North River

EXPENSES
$67.00—on the eight day trip—includes transportation, all meals and a berth in an inside room on steamers in both directions; outside staterooms or other accommodations in preferred location available at extra cost of $5.75 and up—each way—according to location of room selected.

STOPOVERS and SIDE TRIPS
Although this tour is arranged to cover the uninterrupted itinerary for eight days as outlined, passengers may—*at their own expense*—extend the trip to quaint old St. Augustine with its Forts, old Slave Market, and striking Spanish architecture; or to the beaches near Jacksonville; returning any time within 15 days.

RESERVATIONS
To insure choice of accommodations, reservations for these popular tours should be made in advance.

TWO NEW SHIPS

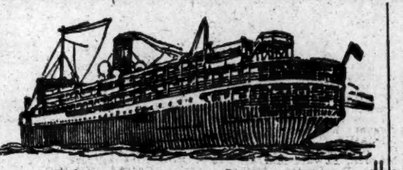

NEW YORK-NORFOLK SERVICE

EQUIPPED and furnished like a modern hotel. Unsurpassed in point of service and cuisine. Three decks, de luxe staterooms, with double or twin beds and connecting private bath or shower. All rooms with running water. Charming social halls, dancing, sun parlor, tea room, etc.

New York and Norfolk $12 and up including meals and stateroom berth.

On and after May 23, daily including Sundays at 5:00 p. m. (Daylight Saving Time). *Special attention to the comfort handling of automobiles.*

S.S. George Washington S.S. Robert E. Lee

In service on and after May 23, affording increased facilities for delightful sea trips between North and South. Present steamers sail at 3:00 p.m. (Daylight Saving Time) from Pier 26, N. R., N. Y., Mon., Wed. and Sat.

OLD DOMINION LINE
General Offices, Pier 25, North River, New York

Quicken Your Pulse With the Thrill of the Rapids

FOR more than three hundred years the River St. Lawrence, between Lake Ontario and the Island of Montreal, has

BUSINESS OPPORTUNITIES

Rate $1 an agate line. Telephone LACkawanna 1000.

Bank and business references required. The New York Times welcomes information from its readers in aid of its efforts to keep its advertising columns absolutely clean.

CAPITAL WANTED.

NEGLIGEE AND UNDERWEAR MANUfacturer offers unusual opportunity to experienced executive; $10,000 to $20,000 secured; long-established business and financially sound; highest credentials exchanged. Confidentially, Box 437 Realservice, 15 East 40th.

BUILDER WITH AMPLE BUSINESS ON hand for 1 and 2 family houses wants superintendent or experienced carpenter as partner with $5,000; exceptional opportunity with well established expanding business; attractive proposition to right man. H 14 Times.

A LONG ESTABLISHED MACHINERY corporation, doing a nation-wide business and with an unlimited field for expansion, well rated, desires additional capital of about $25,000 to $50,000; party to act as treasurer and take active part in business. X 2466 Times Annex.

DIRECTO-TO-CONSUMER MANUFACTURer now doing over $300,000 annually; net worth $50,000, requires $50,000 for assured successful expansion campaign; active partner preferred, but not essential. Address President, 903 Times Downtown.

EXECUTIVE WANTED TO HANDLE OUR New York office, opening shortly; $25,000 investment required; elderly man preferred. Municipal Properties Company. See Mr Wallace Price, Biltmore Hotel.

SPECIAL EDITION NEWSPAPER PROMOter with five papers wishes partner with $5,000 to develop selling campaign; unusual opportunity to make money. D 990 Times Downtown.

SALESMAN WITH ROAD FOLLOWING IN ladies' shoes; must have minimum $10,000 to invest with growing, well-known progressive shoe manufacturer. W 690 Times Downtown.

PARTNER FOR ESTABLISHED TINWARE business, experienced in the line or selling ability, with $5,000; will give half interest to right party. W 479 Times.

AN ABSOLUTE CONSERVATIVE INVESTment offered; $5,000 to $50,000; sound and profitable; communicate. L 274 Times.

MAN WANTED TO INVEST IN RECENTLY new patented knitted wearing apparel; small amount required. L 278 Times.

PARTNER WITH $10,000 FOR EXPANSION of old established, well paying, wholesale scrap iron business, Telephone Drydock 7512.

$5,000 FOR MANUFACTURING PLANT; estimated gross receipts $210,000; product demonstrated. Cortlandt 5885.

CAPITAL TO INVEST.

EXECUTIVE WITH SALES ABILITY seeks legitimate business proposition; will invest $5,000 and services; references exchanged. F 534 Times.

WILL INVEST $5,000-$10,000 WITH SERvices, active, legitimate business. L 256 Times.

Brokers.

CAPITAL IS AVAILABLE FOR BUSINESS expansion through a method that does not disturb present business and banking connections; concerns interested in this service are requested to state financial requirements, present situation and brief history of business. D 963 Times Downtown.

ACCOUNTANT CONTROLLING ESTATE funds will make substantial loans to manufacturers or jobbers seeking expansion. X 2472 Times Annex.

NOTES, LOANS; 30 YEARS' BANKING EXperience. H. M. Black & Co., 55 B'way.

BUSINESS CONNECTIONS.

A CONFIDENTIAL AGENT, WITH BROAD secret service experience in solving personal and business problems of a delicate and intricate nature, solicits a confidential commission here or abroad from one who desires to retain a clever man with unusual ability in getting results; 25 years' experience in handling secret service work for the U. S. Government, large corporations and some of the most prominent families in America; unquestionable credentials regarding personal character, loyalty and ability. F 555 Times.

ENGLISHMAN, AGED 46, DESIRES TO represent American firm or corporation in Europe; 20 years' experience; good business knowledge of English, French, German, Spanish, Italian; thorough knowledge of law of contract, &c.; long standing personal knowledge of France, Belgium, Germany; highest references; interview any time. L 245 Times.

DISTRICT SALES MANAGER WANTED for Greater New York, Long Island and New Jersey territories, to represent manufacturers of popular merchandise; an exceptional opportunity for man of character, executive ability and some financial means. H 42 Times.

SALES RESEARCH—YOUNG MAN, 29, college education, desires position with reputable firm; thoroughly trained in sales organization research and planning. L 290 Times.

WANTED LIVE WIRE PARTNER IN OLD established painting and decorating concern; some capital required. Box 65 Station D.

CHICAGO REPRESENTATION — RESPONsible sales executive desires to represent a manufacturer or importer of quality merchandise. F 543 Times.

WANTED—MISCELLANEONS.

WE WANT TO BUY INDUSTRIAL MAchinery and equipment; will consider real estate in desirable locality. V 662 Times Downtown.

FOR SALE.

Plants and Factories.

DRESS MANUFACTURING PLANT, TEN machines, dress forms, tables, &c., in room of 1,600 square feet, fireproof building. E. Sharum, 262 5th Av. Watkins 1878.

Stores and Shops.

BOOKSTORE, ADJOINING BROADWAY subway; library income alone nearly pays rent, $215, including electricity; exceptional lease; good will, fixtures, $750; owner ill. L 264 Times.

BROADWAY, 3,397, CORNER 163D ST.—Choice corner light store, suitable any business; rent $250; can give choice corner light basement store with inside and outside stairway; $40. Supt.

LUNCHEONETTE, SODA, CIGARS IN LOBby large office building; sacrifice $12,500. Apply Laskowitz, 729 7th Av., city. Room 509.

FLOWER SHOP IN THE HEART OF Greenwich Village, small, select clientele, well established; reasonable; no agents. Pringle, Spring 8847.

WE SPECIALIZE IN SODA FOUNTAINS and all kinds of store fixtures; easy monthly payments. Merit Equipment Co., 2 West 45d St. Pennsylvania 9284.

AUTOMOBILE ACCESSORIES, FORD parts and tire business; long established; good opportunity. Chas. Scharff Sons, 1,324 Myrtle Av., Brooklyn.

STATIONERY, FOUNTAIN, OPEN WINdow; opposite largest school; rare opportunity. Mornings, Wadsworth 9240.

TOYLAND, STATIONERY; AVENUE; ILLness compels sale; oportunity; $6,000 cash. Mornings, Wadsworth 9240.

COAT, DRESS STORE, VOLUME BUSIness; centre Brooklyn; modern fixtures; reasonable. Windsor 2036.

STORE AND LONG LEASE FOR SALE, best location in city. Times Square station, Box 361, 228 West 42d.

CIGAR STORE, EXCEPTIONAL; $300 REceipts; closed Sundays; going abroad. Nibur, 1,480 Broadway.

Hotels and Furnished Room Houses.

$30,000 PROPERTY FOR $9,000—MODERN mansion on main Syracuse-Watertown Highway (one of the busiest in N. Y.) in center of beautiful village; 4 miles from Lake Ontario; garage; caretaker's apartment; 4 acres; fine for wayside inn. E. M. Hastings, Pulaski, N. Y.

ALL-YEAR BUSINESS.
Grand home; big profits; hotel, dance hall, gasoline station; State road; completely furnished; life-time opportunity. John S. Noll, Lehighton, Pa.

FIXTURES AND GOOD WILL OF SUCcessful CAFETERIA; BUILDING TO BE RAZED JUNE 1; MUST VACATE; BARGAIN. FITZROY 9334.

FOR SALE.

Hotels and Furnished Room Houses.

FURNISHED HOUSE 33D BROADWAY—17 rooms, 5 baths; handsomely furnished; long lease; income $800; rent $333; price reasonable, other interests. Hines, 5 Columbus Circle.

Restaurants and Tea Rooms.

BECOME INDEPENDENT—RESTAUrants, lunch rooms, tea rooms, coffee pots, drug and confectionery stores are the money-makers of today; we start you in a business of your own by completely equipping your store; small cash payments, balance on easy monthly instalments; if you have a location call, write or phone. Merit Equipment Co., 2 West 45d St. Pennsylvania 9284.

AN OPPORTUNITY! WE WILL EQUIP completely any kind of restaurant, drug or confectionery store; your own terms within reason; will help you on location. Cliff Manufacturing Co., Room 904, 18 East 41st St. Vanderbilt 2384.

SUBURBAN RESTAURANT FOR SALE, good location, fine equipment and stock; bargain to quick cash buyer. M. D., General Delivery, Ridgewood, N. J.

Garages.

RUNWAY GARAGE, UNDER CONSTRUCtion in Washington Market, near Chambers St.; absolutely no competition. Garage Realty Co., 1,457 Broadway.

GARAGE, WEST 29S, NEAR 8TH AV.; CApacity 180; transient section; $20,000; terms. Francis J. Phillips, 47 West 42d.

GARAGE PROPERTIES, MANHATTAN AND Westchester County. Alfred Jenkins, Room 4645, Grand Central Ter. Murray Hill 4138.

GARAGES, ANY SIZE, ANYWHERE. Gaillard, 100 East 42d. Ashland 6714.

Patents.

INVENTIONS PROTECTED—PATENTS OBtained; instalments; evening appointments. McNaier, 291 Broadway. Worth 9043.

Miscellaneous.

MIAMI, FLA., REAL ESTATE IS INCREASing in value overnight; agent can offer investors good and secure plan; bank references furnished. Box R, 1,011 Southwest 4th St., Miami, Fla.

Leases.

CAFETERIA, SOFT DRINKS, CANDY, checking, &c.; privileges on two steamers of the Public Line to Albany and Troy; for sale to a reliable party; $2,500 cash required; unusual oportunity. Room 306, 82 Wall St.

BUSINESS SERVICE.

ARE YOUR BOOKS
KEPT UP TO DATE?
Manufacturers and merchants' accounts audited at regular intervals; books written up for firms without bookkeeper, temporary work, cost and bookkeeping systems organized; moderate terms; A1 references. A. Reisner, 378 East 152d St.

HAVE YOUR SALES LETTERS WRITTEN right; produce them by new, inexpensive method.
HAKINS, Caledonia 7890. 309 5th Av.

GENUINE STEEL ENGRAVED STATIONery; 250 letterheads, cards and envelopes, special, $10.50; samples sent. National Eng. Stationery, 116 Nassau.

ADVERTISE—COUNTRY PAPERS; ALL publications; send for catalogue. Owl Agency, Times Building.

MY SALES LETTERS BRING RESULTS because they are scientifically written. Durant, 280 West 41st St. Penn. 1564.

ADVERTISE—ENTIRE COUNTRY, Leading papers. Lowest prices. Lists furnished. Benat, Inc., 228 West 42d. Chickering 6002.

IS BUSINESS POOR? USE THE MAIL Rite. Rita Letter Service. Longacre 1386.

FINANCING—LOANS.

NO LOAN TOO LARGE.
NO LOAN TOO SMALL,
ON
DIAMONDS, PEARLS, JEWELRY, SILVERWARE, CLOTHING, RUGS AND ALL KINDS OF PERSONAL PROPERTY.

LIBERAL LOANS MADE ON FURS WHILE IN STORAGE.

PRIVATE OFFICE FOR LADIES.

PAUL KASKEL & SONS,
9 COLUMBUS AV., EST. 1882.
Bet. 59th and 60th Sts. Col. 1442-3.

AUTO OWNERS—QUICK LOANS,
Car in your possession.
LOANS MADE SAME DAY.
STRICTLY CONFIDENTIAL. Lowest rates.
PEERLESS FINANCE CORPORATION,
250 West 57th St. (corner Broadway).
Suite 621. Phone Circle 7082-0627.

COMMERCIAL FINANCING.
Advance on accounts and merchandise; consult our principals with your financial problems in strictest confidence.
WORMSER & CO.,
96 5th Av. Corner 17th St.

MONEY LOANED CONFIDENTIALLY on household furniture; endorsements unnecessary; amounts to $300; low legal rate.
CHATTEL LOAN SOCIETY,
(A Personal Loan Co., State Supervision.)
289 4th Av. (23d St.) Gramercy 1066.

ACCOUNTS RECEIVABLE FINANCED
WITHOUT NOTIFYING YOUR CUSTOMERS.
WE ADVANCE 80%; CONFIDENTIAL; MORTGAGE LOANS, RENT ASSIGNMENTS.
THE FINANCE TRUST,
25 West 45d—Suite 1418—Vanderbilt 6815.

FINANCING,
on outstanding accounts, merchandise in warehouse and other collaterals; 30 years' experience; liberal terms; low rates.
STANDARD TRADING CO.,
491 Broadway. Phone Canal 7849-7850.

LOANS IN ANY AMOUNT ON
DIAMONDS, PEARLS, JEWELRY, SILVERWARE; CONFIDENTIAL SERVICE.
Holmes Electric Protection Throughout.
J. E. LEMON & CO. Established 1878.
478 6th Av. (29th St.). Lackawanna 8080-1.

BUSINESS LOANS.
We advance money to reliable business men whose propositions have merit, on notes and other good securities.
UNITED STATES GUARDIAN CORP.,
19 WEST 44TH ST.

COMMERCIAL FINANCING.
Advances on accounts receivable to manufacturers and jobbers; strictly confidential.
THE DOLLAR COMPANY,
33 WEST 30TH. FITZROY 4986.

OUTSTANDING ACCOUNTS FINANCED; liberal terms, lowest rates; confidential; quick service assured.
MERCANTILE FACTORS CORPORATION,
212 5th Av. Ashland 2606.

MONEY ADVANCED ON CHATTELS, MERchandise, accounts receivable, mortgages, other collaterals; confidential. Harrison Trading Co., 1,440 Broadway. Pennsylvania 0652.

ÆTNA FINANCE CO., 40 WEST 33D.
Manufacturers, jobbers, financed; new plan; advances on accounts, merchandise. CASH. IMMEDIATE CASH.

TEA ROOM, FINANCIAL DISTRICT; EXtremely good business; long lease; low rent; owner retiring. Pease & Elliman, 55 Liberty St. Rector 6040.

ACCOUNTS RECEIVABLE DISCOUNTED; advances on mortgages covering business property; rent assignments. Solar Finance Corporation, 132 Nassau. Beekman 6018.

IMMEDIATE LOANS ON CARS
While used or in storage. Confidential.
CIRCLE AUTO FINANCE CO.,
250 W. 57th ST., FISK BLDG. CIRCLE 7374

LOANS—SALARIES, TRADE ACCEPTances, mortgages, commercial papers, accounts receivable, automobiles. Room 602A, 315 5th Av.

BUSINESS AND PERSONAL LOANS.
NO LOANS LESS THAN $5,000.
MacGOWAN FACTORS CO., 347 FIFTH AV., ROOM 1210. CALEDONIA 1810.

LOANS MADE TO MERCHANTS ON EASY payment plan in amounts of $1,000 and upward. Box 1505, 1,440 Broadway.

LOANS MADE FOR BUSINESS EXPANsion at 6 per cent. Ask for Emes, Pennsylvania 7931.

MONEY FOR BUSINESS EXPANSION, Reorganization, Real Estate, Commercial Paper. Phoenix Factors Corporation, 1,265 B'way.

LOANS ON ALL KINDS OF SECURITY. Samuel A. Mehlman, 170 Broadway. Cortlandt 2105.

IF YOU NEED MONEY, SEE
HARRY B. OBERLIN,
1,476 Broadway, Suites 1114-1115.

LOANS TO BUSINESS MEN
and high-grade salaried employes.
DANGLER FINANCE. STERLING 8188.

FINANCING—LOANS.

LOANS WITHOUT COLLATERAL
$50 to $5,000
To salaried people and merchants; monthly or weekly payments.
Call or Write for Booklet.
GRAMERCY FINANCE CORPORATION
Operating under N. Y. State Banking Dept.
12 WEST 28TH ST.
Phone Ashland 1020.
Open Mondays and Thursdays until 7 P. M.

IMMEDIATE CASH.
Outstanding accounts purchased without notification; rent assignment loans, notes purchased; service confidential.
MODERN MERCANTILE CO., INC.,
200 BROADWAY. WORTH 1393.

LOANS, FINANCING—M. M. TEPPER & CO., 1,841 Broadway. Columbus 8636.

LOST AND FOUND

Advertisements received until midnight. Telephone LACkawanna 1000.

LOST.

BAG, Arrowhead Courts; return cigarette case, clothing or tickets. 318 West 57th.

CERTIFICATE No. 6941 for six (6) shares of capital stock of THE FARMERS' LOAN AND TRUST COMPANY, standing in the name of THOMAS G. SLOAN and bearing date the 6th day of September, 1922, has been lost or destroyed; all persons are hereby called upon to show cause to said The Farmers' Loan and Trust Company, 22 William Street, New York, N. Y., why a new certificate should not be issued in lieu of that lost or destroyed. Thomas G. Sloan, 20 Park Street, South Manchester, Conn.
Dated, New York, April 22, 1925.

KEYS, Sunday; four keys on key ring; identification on ring U. S. National Bank of Denver. Please return to Miss Sobel, 220 West 78th.

PACKAGE, containing color sketches, on tube train, between 23d St. and Journal Square; reward. Return Room 1120 200 5th Av.

LARGE SUM MONEY, Enrico's, on 11th St., Saturday night; reward. Spring 9118.

Jewelry.

BAR PIN, 2-bar platinum and diamond, Monday afternoon, May 18th, from 34th St. (Hudson Tubes) to Best's, 5th Av., 34th St.; liberal reward. Return to A. H. Meilinger, 19 Hickory Drive, Maplewood, N. J. Phone South Orange 2.

BARPIN, gold, set with rubies, diamonds and sapphires; Saturday, between Englewood and New York; reward. Tel. Englewood 902.

BAR-PIN, platinum with diamonds, Saturday evening, Sea Gate, between Neptune Av. and Gate. Call Edgecombe 8030; reward.

BRACELET, platinum link, diamond chip and sapphire, lost Monday; reward. Fredericks, 1,602 Grand Concourse. Telephone Bingham 5551-J.

BROOCH, about 1¼-inch long, set with small diamonds, sapphire in centre, rounded corners; lost May 13 either in parlor car on 10:20 A. M. train from Plainfield, N. J., to New York, or between 254 St. ferry and 5th Av. and 74th St.; suitable reward. Telephone Caledonia 8650.

PIN, diamond, platinum, vicinity 70th-72d, Columbus to 48th St. Theatres; reward. Liveright, 130 West 70th. Circle 0040.

STRING of pearls, small, with diamond clasp, between 79th and Amsterdam Av. or 88th and Broadway. Liberal reward if returned to 45 East 88d St., Apt. 4E. Telephone Butterfield 2524.

WATCH, Gruen, open, fob; in red taxi, between Waldorf-Astoria and 780 Riverside Drive, Sunday afternoon; initials J. G. L.; reward. Simpson, Beekman 8080.

WRIST WATCH, diamond, lost between 96th and 90th, Broadway, or West End Av.; liberal reward. Levinsky, 780 West End Av.

$150 REWARD
for return of platinum bracelet, 54 diamonds, 24 sapphires, lost May 16, vicinity Ocean Av. and Avenue J, Brooklyn. Albert R. Lee & Co., Inc., 15 William St. Broad 5764.

$750 REWARD—Lost, May 16, in New York City, a platinum bracelet, 150 small diamonds, 3 large in centre. Communicate with E. B. Hopwood, 75 Fulton St. Telephone Beekman 8067.

$125 REWARD
for return of oval platinum brooch, 32 diamonds, lost May 13, Belmont Hotel, Embassy Hotel or in taxi. Raymond C. Yard, Inc., 527 5th Av.

Wearing Apparel.

COAT, lady's black corduroy, jet buttons, B. Altman's, label; Saturday morning on 10th Av. surface car, West 129th Pier. Reward. Smith, Trafalgar 4889.

COAT—Lady's, brown fur on bottom, from automobile, between Scarsdale and 47th St.; reward. Phone Murray Hill 6439.

OVERCOAT, 20th Century taxi; reward. Reiter & Feldman, 142 West 31st.

RAINCOAT and hat, left in Hudson tube train, Saturday; liberal reward. Return J. S. Hirsh, 115 Broadway.

SABLE SCARF, 2 skin, Monday noon between Saks-Herald Square and Oppenheim Collins. Finder kindly communicate with Mrs. Martin J. Judge, 1,710 Adams Av., Scranton, Pa. Reward.

Cats, Dogs and Birds.

BOSTON brindle terrier, female; vicinity Broadway-100th St.; reward. Mr. Bright. Chelsea 7218.

PEKINGESE, oxford gray with four white feet, near 65th and 5th Av. entrance Central Park, Tuesday; when lost had leash and harness. Reward. Regent 3064.

FOUND.

POCKETBOOK found downtown; owner can claim same by phoning John 1516.

DOG, beautiful white male, long coat; May 11. Inquire 1 East 67th.

ADVERTISEMENT.

Cuticura

will help you to have beautiful Hair and a lovely Complexion

Use Cuticura Soap daily to keep your skin clear, Cuticura Ointment to relieve and prevent irritations. Keep the scalp healthy by shampoos with Cuticura Soap, assisted by touches of Cuticura Ointment when needed.

Samples Free by Mail. Address: "Cuticura Laboratories, Dept. 42E, Malden 48, Mass." Sold everywhere. Soap 25c. Ointment 25 and 50c. Talcum 25c. Cuticura Products Are Reliable.

CZAR OF FEDERAL COFFERS.

Characterization of J. Raymond McCart, the Controller General, whose autocratic powers are to undergo test before the Supreme Court. The sort of a man he is and the nature of his work, to which he is appointed for a term of fifteen years, described next Sunday in The New York Times Magazine Section.—Advt.

ADVERTISEMENT.

Use of Dawes Budget Idea for Poor

When a family is not self-supporting, "public" aid usually is demoralizing, while "private" assistance often is upbuilding.

We investigate, through our 91 organizations, all phases of a needy family's life. We try to keep the family together and teach it to be self-supporting. The budget on which the home can be made a real home is determined with exceeding care, and we supplement the earnings of the individuals privately each month — until the family can stand "on its own." This budgeting pays human dividends.

Federation Needs Your Support. Become a Member NOW.

FEDERATION

For the Support of Jewish Philanthropic Societies of New York City

114 Fifth Avenue

Good service—and the offices in 51 East 42d St.

"Next Door to Grand Central"

will impress your visitors

Offices 250 Sq. Ft. Up
Floors 6,300 to 6,600 Sq. Ft.

Ask for our Representative on Premises or apply to

CUSHMAN & WAKEFIELD, INC.

Renting and Managing Agent

East 42nd St. Vanderbilt 4200

Every Business Can Use Steel Shelving

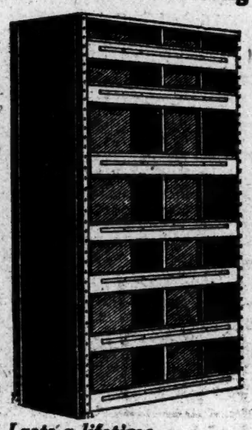

Lasts a lifetime. Can be taken apart and put up at will.

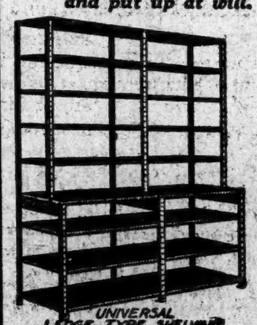

UNIVERSAL LEDGE TYPE SHELVING

Immediate Delivery

Universal Fixture Corp.

135 West 23rd St. Tel. Chelsea 8291.

In TWO WEEKS *the Largest Savings Bank in the United States -with the Strength of 75 Years- will open its Grand Central Branch*

43d STREET

Lexington Avenue across the Street from Grand Central Terminal

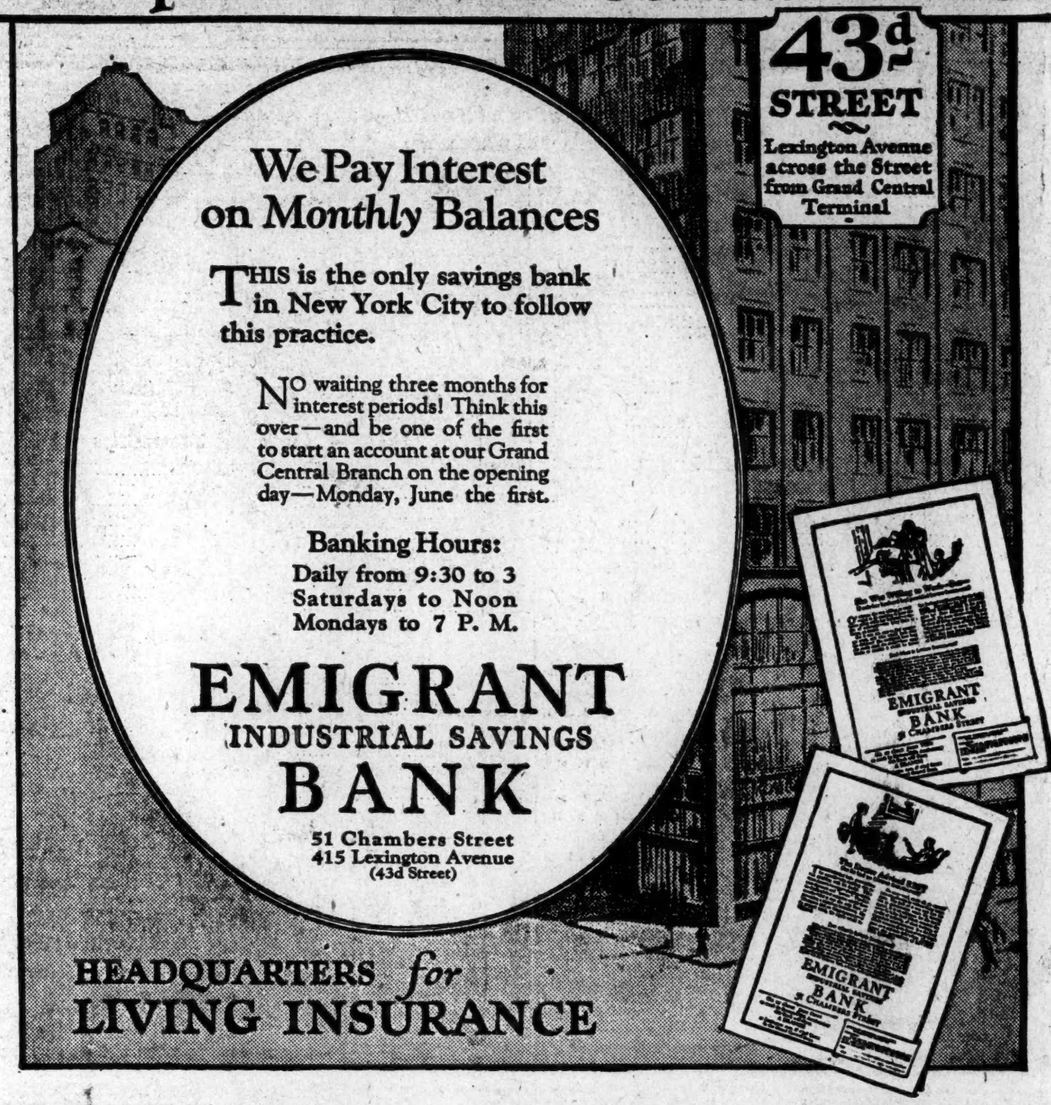

We Pay Interest on *Monthly* Balances

THIS is the only savings bank in New York City to follow this practice.

NO waiting three months for interest periods! Think this over—and be one of the first to start an account at our Grand Central Branch on the opening day—Monday, June the first.

Banking Hours:
Daily from 9:30 to 3
Saturdays to Noon
Mondays to 7 P. M.

EMIGRANT INDUSTRIAL SAVINGS BANK

51 Chambers Street
415 Lexington Avenue
(43d Street)

HEADQUARTERS *for* LIVING INSURANCE

PRECISION

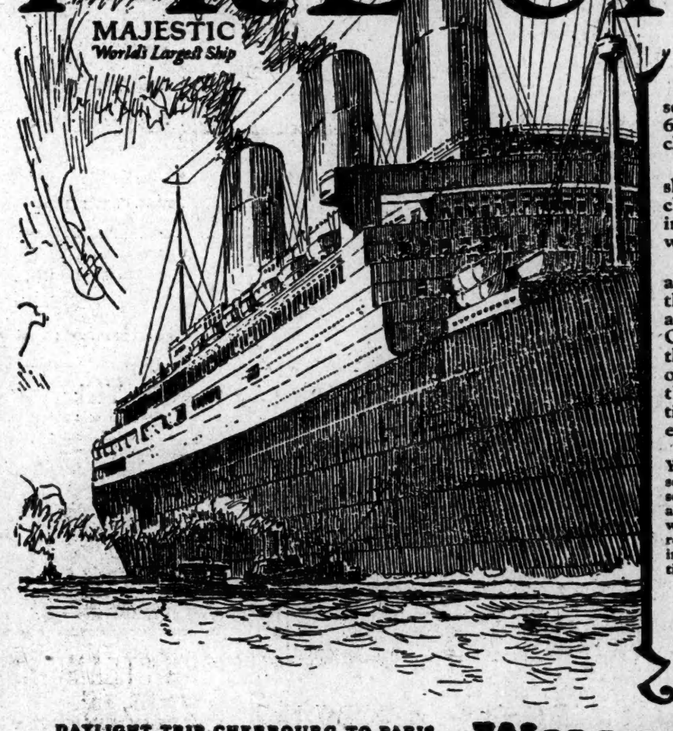

In Schedules—236 passenger sailings a year (4 to 6 a week) taking place with clock-like precision.

In Navigation—each ship plies over accurately charted sea lanes, as definite as a railroad right-of-way.

In Accommodation—in addition to the Majestic, the world's largest ship, and her running mates, the Olympic and Homeric there is a great fleet of 103 other ships offering exactly the desired accommodation to meet every taste and every purse.

The precision of the New York-Cherbourg-Southampton service is uniform throughout all service rendered by White Star and associated lines, which everywhere enjoys the confidence and respect of travelers engaged in international affairs, to whom time is important.

DAYLIGHT TRIP CHERBOURG TO PARIS

The sailing hours from New York of the Majestic, Olympic and Homeric are arranged to afford an early morning arrival at Cherbourg and a comfortable daylight trip to Paris.

WHITE STAR LINE

ATLANTIC TRANSPORT LINE · RED STAR LINE

INTERNATIONAL MERCANTILE MARINE COMPANY

No. 1 Broadway, New York, or any authorized steamship agent.

SAMUEL MARX, Inc.
AUCTIONEERS

By order of the Associated Banking Corporation for Account of Money Advanced.
WILL SELL BY PUBLIC AUCTION AT THEIR GALLERIES
24 West 58th St., New York City
Without Limit or Reserve
A LARGE ASSORTMENT OF PERSIAN and CHINESE
RUGS and CARPETS
THURSDAY, MAY 21st, and FRIDAY, MAY 22nd, at 1:30 P. M. EACH DAY
On Public View To-day and To-morrow from 9 A. M. to 5 P. M. and from 7 P. M. to 10 P. M.
Sale conducted by Benjamin Marx
NOTE: This is an exceptional opportunity for dealers and private buyers.

THE WONDER POLISH Gives New Life and Lustre to Any Polished Surface.
Cleans—Polishes—Preserves Furniture, Pianos, Floors and Automobiles
WONDER-MIST ALL METALS POLISH. Cleans and polishes all metals. On sale at all dealers.

RAINS GALLERIES, INC.
Auctioneers and Appraisers
3 East Fifty-Third Street
Phones: Plaza 0034-0035

WILL SELL AT AUCTION
Tomorrow at 2 p. m.
and daily until Saturday
The Entire Furnishings of the late
Frank H. Presby
sold by order of Kirk Brown, Esq.
and 6 room Apartment Furnishings to be sold by order of
Mrs. H. D. Owsley
S. G. RAINS, *Auctioneer*